E
77.202
58cac

M. L.

REYNOLDS HISTORICAL
GENEALOGY COLLECTION

ALLEN COUNTY PUBLIC LIBRARY
3 1833 02323 4419

Gc 977.202 M58cac

Smith's directory of
Michigan City, Ind.

Digitized by the Internet Archive
in 2013

http://archive.org/details/smithsdirectoryo00gary

#4496

PUBLIC LIBRARY,
MICHIGAN CITY, INDIANA

SMITH'S DIRECTORY OF MICHIGAN CITY, IND.

Including the Names of the Farmers in the County

FOR

1913

Containing an alphabetical list of names of all residents of the city, a miscellaneous department consisting of City Officers, Churches, Schools, Secret and Benevolent Societies, a Classified Business Directory representing the Mercantile Institutions, Manufactories and Professions of the City also a list of names of farmers of the county, residing beyond the limits of the City and Towns classified by Townships stating the number of acres and amount of personal property for which each is assessed.

PRICE $6.00

EDGAR SMITH, Publisher, Gary, Indiana

COPYRIGHT 1913, BY EDGAR SMITH

22

80 2546 1

PUBLIC LIBRARY,
MICHIGAN CITY, INDIANA

SMITH'S

DIRECTORY

OF

MICHIGAN CITY, IND.

Including the Names of the Farmers in
the County

FOR

1913

Containing an alphabetical list of names of all residents of the City, a miscellaneous department consisting of City Officers, Churches, Schools, Secret and Benevolent Societies, a Classified Business Directory representing the Mercantile Institutions, Manufactories and Professions of the City, also a list of names of Farmers of the county, residing beyond the limits of the City and Towns, classified by Townships stating the number of acres and amount of personal property for which each is assessed.

PRICE $5.00

EDGAR SMITH, Publisher, Gary, Indiana
COPYRIGHT 1913, BY EDGAR SMITH

FORT WAYNE & NOTRE DAME
PUBLIC LIBRARY

2112587

I. I. SPIRO

INSURANCE REAL ESTATE

Abstracts of Title, Investment Securities, Conveyancing, Probating a Specialty

PHONE 116

501 Franklin St. MICHIGAN CITY, IND.

THE CITIZENS' BANK

Has the Largest Resources, Largest Savings Department and a Building of its Own

The Result of 25 Years of Conservative Banking

$1 WILL START A SAVINGS ACCOUNT

L. G. KRAMER

KRAMER'S PHARMACY

Drugs, Stationery, School Books, Etc.

Telephone No. 300 831 Franklin Street

WALTER H. MELLOR

Jeweler and Optometrist

517 Franklin St., Michigan City, Ind.

Let MELLOR Fix Your Watch

Recd Nov 12 - 1980

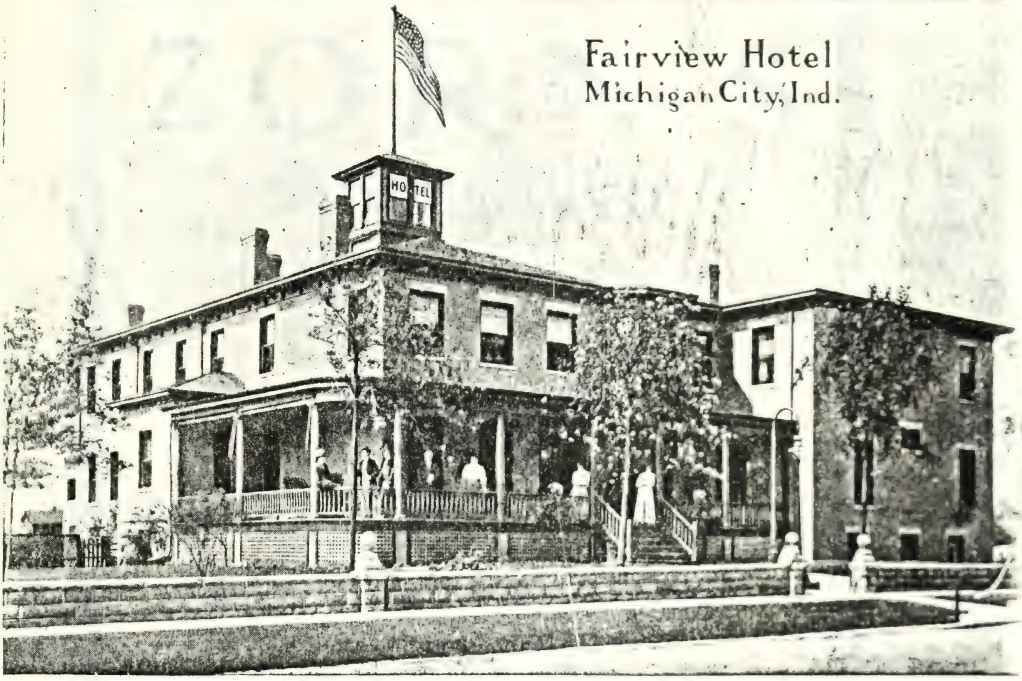

Rates $2.00 and $2.50 Per Day.
MR. AND MRS. J. H. BOYD, Proprietors

Strictly Commercial Hotel
122 E. SECOND ST.

HAVILAND TRANSFER AND STORAGE CO.

Van Transfer Line and Storage

Sand and Gravel

Teaming

ROOFING MATERIALS AND WALL BOARDS

Household Goods, Pianos and Baggage
Moved and Stored

OFFICE AND STORAGE 120 E. MICHIGAN ST.
TELEPHONES 209 AND 780

Michigan City, Indiana

ZORN'S

HOME BREWED

BEER

Made in an up-to-date Brewery, with all the latest machinery—by an expert brewer—the increasing demand and the increasing popularity is sure proof that it is the BEST that can be made in Bottled Beers. On sale at all bars. Order a case for your home today.

The PH. ZORN BREWING CO.

PATRONIZE HOME INDUSTRY

YORK *and* NINTH STS. PHONE 157

MICHIGAN CITY, - - INDIANA

PRIVATE CALLS A SPECIALTY PHONE 1644

Hotel Vreeland

Transfer Line and Automobile Livery

BAGGAGE DELIVERED TO ANY PART OF THE CITY

ERNEST R. BURCHIEL, Proprietor

C. E. Freese & Company

Successors to J. L. QUINN & COMPANY

CARL E. FREESE, Manager

Bicycles and Motorcycles

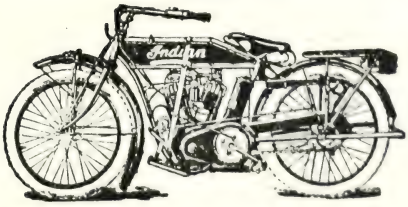

Expert Bicycle and Motorcycle Repairing

Call Telephone 240

NIGHT CALLS

Given Prompt Attention

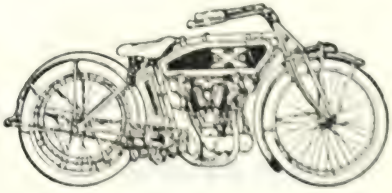

223 FRANKLIN STREET
OPPOSITE VREELAND HOTEL

Michigan City, Ind.

15096-32-365

PAINTING DECORATING

WALL PAPER

E. BLOMQUIST

SIGNS

TELEPHONES

SHOP 878 RESIDENCE 1185

301 Franklin St. MICHIGAN CITY, IND.

H. W. KROENING & SON

House Moving

AND ERECTING OF ALL KINDS OF MACHINERY

All Work Given Prompt and Careful Attention

TELEPHONE MUTUAL 875

123 WILLARD AVENUE

MICHIGAN CITY, : : INDIANA

HENRY C. KUNKEL

MANUFACTURER OF

High Grade Ginger Ale

WAUKESHA WATER

All Kinds of Soft Drinks

AGENT FOR PABST BREWING CO.'S

Draught and Blue Ribbon Beers

TELEPHONE 70

1040 East Eighth St. MICHIGAN CITY, IND.

JOHN LUKOW

Painting, Paper Hanging

Decorating

Wall Paper, Varnishes, Paints, Etc.

Estimates Furnished on All Work

RESIDENCE PHONE 1300

105 West Tenth St. MICHIGAN CITY, IND.

Michigan City Ice & Cold Storage Co.

OUR SPECIALTIES:

Distilled Spring Water Ice

Distilled Spring Water

Perfection Ice Cream

Office: Eighth and Michigan Streets

Telephone 150

MICHIGAN CITY, INDIANA

Michigan City Parcel Delivery

AND GARAGE

Baggage transferred to any part of the city.

Auto Livery in Connection.

We also maintain a daily schedule from boat landing to Sheridan Beach and Hermitage Inn.

New auto bus leaves Franklin Street Bridge every thirty minutes and Hermitage Inn every thirty minutes. Fare one way, ten cents.

Day Phone 1661
Night Phones 138 and 1097

208 West Fourth St. MICHIGAN CITY, IND.

TELEPHONE 910

FLOTOW & LINDEMANN

GENERAL HARDWARE

AND STOVES

PLUMBING, TIN AND SHEET METAL WORK

CUTLERY, BICYCLES, ETC.

503 WEST TENTH STREET

MICHIGAN CITY, INDIANA

F. W. OHLEMACHER, Pres. A. O. OHLEMACHER, Sec'y, Treas. & Mgr.

OHLEMACHER BRICK COMPANY

Manufacturers of

SAND STONE BRICK

MICHIGAN CITY
INDIANA

PHONE 142

OWNERS OF
"THE OHLEMACHER SYSTEM"

C. G. DICK
H. F. LUCHTMAN

PHONE 1104

Standard Bottling Works

BOTTLERS OF

High Grade Soft Drinks and Mineral Water, Coca Cola, Ginger Ale, Bottled Beer for Family Use. All bottles strictly sterilized.

1026 Michigan St. Michigan City, Ind.

Vincent B. Milcarek & Co.

CEMENT CONTRACTORS
AND BUILDERS

Cement Porches, Steps and Ornamental Work a Specialty

DRAIN TILE, CEMENT, SAND AND GRAVEL

Phone 451

OFFICE AND YARDS:
Sixth and Canal Streets

Michigan City, Ind.

BE SURE AND TRY OUR NEW

Early English
Cafe and Grill Room

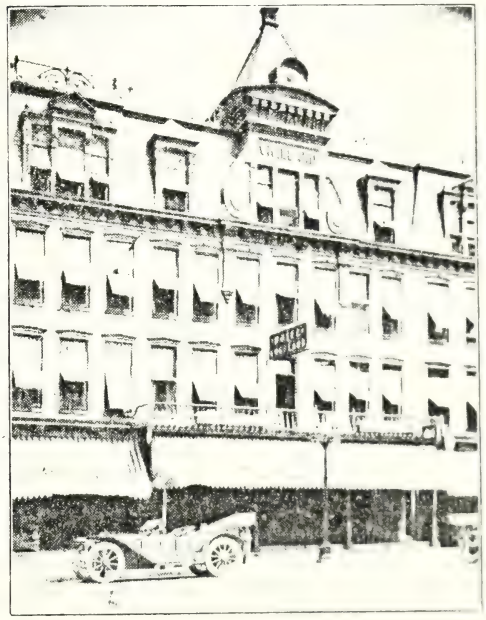

HOTEL VREELAND

Under New Management
WORTHINGTON HOTEL CO.

RATES

$2.50 to $4.00 American Plan
$1.00 and up European Plan

MICHIGAN CITY, IND.

R917.729
S646
(1913)

TABLE OF CONTENTS.

Abbreviations 31
Alphabetical List of Names....31
Band and Orchestra.....17
Board of Health.....14
Business Directory (Classified).314
Cemeteries 17
Churches 17
City Government 13
City Schools 15
County Officers 272
Fire Department 14
Labor Organizations 22
Military 19
Miscellaneous Associations 23
Miscellaneous Information 13
Post Office 16
Public Library 17
Secret and Benevolent Societies.20
Street Directory 24

FARMERS OF LAPORTE COUNTY.

Cass Township 274
Center Township 277
Clinton Township 279
Coolspring Tiwnship 281
Dewey Township 284
Galena Township 286
Hanna Township 288
Hudson Township 289
Johnson Township 291
Kankakee Township 291
Lincoln Township 294
Michigan Township 296
New Durham Township 297
Noble Township 300
Pleasant Township 302
Prairie Township 304
Scipio Township 305
Springfield Township 306
Union Township 308
Washington Township 309
Wills Township 311

INDEX TO ADVERTISERS.

Aicher Otto .....right top lines
Alexander Judson ..left top lines
Bloomquist Elmer 5
Boyd J H Mr and Mrs.....2
Burcheil Ernest R 4
Citizens Bank .....front cover
Colborn A R Co The....back cover
Cushman M A .....backbone
Fairview Hotel 2
Flotow & Lindemann 8
Freese C E & Co 4
Grieger Wm J .....back cover
Haviland F B 2
Heitschmidt A C.inside back cover
Henry Lumber Co....left top lines
Hotel Vreeland 10
Hotel Vreeland Transfer Line and Automobile Livery.....4
Kessler S I and H H..left top lines
Kintzele Wm A .....back cover
Kramer L G .....front cover
Kuhn J H ....opposite back cover
Kunkel Henry C 6
Kroening H W & Son.....5
Lukow John 6
Maas Mathias opposite inside back cover
Maxwell & Dunn...right top lines
Mellor Walter H..front cover, 327
Michigan City Ice and Cold Storage Co 7
Michigan City Iron Works back fly leaf
Michigan City Loan and Building Assn .....left top lines
Michigan City Parcel Delivery Co 7
Milcarek Vincent B & Co.....9
Ohlemacher Brick Co 8
Redding & Boss....right top lines
Reddy Roofing Co ....back fly leaf
Reicher A C .....right top lines
Rosenak & Szold ....left top lines
Salzberg Louis.....right top lines
Schultz J E Jr right top lines and 326
Slive Samuel .....left top lines
Snook Allen J.....left top lines
Spiro I I .....front cover
Staiger Hardware Co...back cover
Standard Bottling Works 9
Star Laundrey and Dry Cleaning Co .....right top lines
Voss Frank J 30
Worthington Hotel Co 10
Zorn Ph Brewing Co 3

SMITH'S

Directory of Michigan City, Ind.

1913

MISCELLANEOUS DEPARTMENT

CITY GOVERNMENT.

City election every four years. Next election the first Tuesday after the first Monday in November, 1913. Council meets the second and fourth Monday of each month in the Council Chambers, Superior Court Building, at 7:30 p. m.

Fred C. Miller, Mayor; Wm. H. Fink, Controller; Edward J. Heise, Clerk; Fred C. Grischow, Treasurer; Wm. H. Kenefick, Judge; W. W. Pepple, Attorney; Harry M. Miles, Engineer; Charles E. Schlundt, Fire Chief; Henry Schreiber, Supt. Water Works; Edward C. Haller, Supt. Police George Weigel, Supt. Cemetery; Fred Rugenstein, Park Supt.; Harry M. Miles, Harbor Master.

COUNCILMEN.

First Ward, Robert Brinckmann; Second Ward, Wm. C. Ohms; Third Ward, Otto Hirschmann; Fourth Ward, Frank Troy; Sixth Ward, Tony Przybylinski; Councilmen-at-Large, Edward W. Hanley, John F. Lahey.

STANDING COMMITTEES.

FINANCE—Frank Troy and John F. Lahey.

STREETS, ALLEYS & FRANCHISES—Edward W. Hanley, Frank Troy, Otto Hirschmann and Tony Przybylinski.

JUDICIARY—Wm. C. Ohms and John F. Lahey.

PUBLIC SAFETY—Otto Hirschmann, Wm. C. Ohms, Edward W. Hanley and Tony Przybylinski.

LIGHTS—Robt. Brinckmann, Edward W. Hanley and Wm. C. Ohms.

WATER AND HARBOR—Otto Hirschman nand Robt. Brinckmann.

LICENSE—John F. Lahey, Robt. Brinckmann, Frank Troy and Tony Przybylinski.

BOARD OF PUBLIC WORKS.

Fred C. Miller, Pres.; Rheinhart C. Fedder and Harry M. Miles.

BOARD OF HEALTH.

Dr. W. B. Flynn, Pres.; Dr. Whitfield Bowers, Sec.; Dr. H. L. B. Coote, Treas.

BOARD OF POLICE COMMISSIONERS.

Wm. H. Ohming, Jr., Pres.; Wm Heeg and Henry Mick.

FIRE DEPARTMENT.

Headquarters 117-119 W 4th. Engine Co. No. 1, 914 Franklin, Fire Station; No. 2, 916 Franklin. Charles E. Schlundt, Chief; Edward Smith, Asst. Chief; Wm. Neuliech and Wm. Peters, Captains; Wm. Phillips and John Neulieb, Lieut's; Charles Peters, A. K. Smith, Wm. Swingendorf, Drivers; Fred Gutschow, Henry Pollock, Joseph Coetkovich, Barney Rydzy, Charles Bort, Pipemen; Fred Wendt, Engineer; Herman Zanders, Stoker.

FIRE ALARM BOXES.

11 Central Fire Station.
12 Brinckmann Hotel.
13 Root Planing Mill.
14 Spring and Michigan.
15 Rear 500 Franklin.
16 Union and C, Canada.
17 East Second, Canada.
19 Fogarty and Center, Canada.
21 Sixth and Michigan.
22 Zorn's Brewery.
23 Spring and Eighth.
24 Detroit and Spring.
25 Butler and Michigan.
26 Cleveland Av.
31 Wabash and Eighth.
32 Baltimore and Elston.
33 Huron and Tenth .
34 Midland Chair Co.
35 State Prison.
36 Wall and Kentucky.
41 Willard Av. and Tenth.
42 Mott Cooper Shop.
43 Willard Av. and Sixth.
45 Eighth and Lincoln.
51 Washington and Williams.
52 Elston and Wall.
53 Ripley and Wabash.
54 Franklin and Barker Av.
55 Fire Station No. 2.
61 Car Works Office.
62 Eighth and Tennessee.
63 Sixth and Buffalo.
64 Fifth and Buffalo.
65 Elston and Seventh.
112 Franklin and Seventh.
44 General Alarm.

POLICE DEPARTMENT.

Headquarters Superior Court Bldg. Edward C. Haller, Supt.; Fred Peters, Day Capt.; Frank Heuring, Night Capt.; Louis J. Weiler, Day Desk Sergeant; Wm. C. Meyer, Night Desk Sergeant; Edward Schlene, City Detective; George A. Lewis, Patrol Driver.

BOARD OF EDUCATION.

Office Superior Court Bldg. G. F. Staiger, Pres.; E. M. Moran, Sec.; F. G. Krueger, Treas.; Mrs. Martha Haller, Clk.

MICHIGAN CITY PUBLIC SCHOOLS.

Lewis W. Keeler, Supt.

ISAAC C. ELSTON HIGH SCHOOL—Detroit, s e cor Spring; M. C. Murray, Principal; Wilhelmina Munsen, English; Mary Blair, English; C. R. Wilson, mathematics; Linda Rodenbeck, history and German; C.W. Craig, commercial; G. A. Bohlinger, commercial; Alice Vail, Latin; Maude Watson, Latin; Gertrude Schulz, German; Arthur J. Parsons, history; Helen Southgate, science; Ray McClellan, science; B. B. Cooley, manual training; Clyde Skinner, manual training; Florentine Krueger, domestic science.

CENTRAL SCHOOL—Spring, s e cor Eighth. Benjamin Gregor, Principal; Katherine Valentine, departmental; Malvina Hall, departmental; Leoti Hood, departmental; Agnes Ellifson, departmental; Florence Young, departmental; Emma Tiedt, departmental; Mae Johnson, departmental; Florence Hannawalt, 6; Otillia Beissert, 5; Vernie Wright, 4; Harriet Riley, 3; Charlotte Voss, 2; Mrs. Phila McAuliffe, 1; Laura Wolff, Kindergarten.

GARFIELD SCHOOL—Tenth, s e cor Ohio. Carrie G. Chipman, Principal, 7; Elizabeth Barfknecht, 6; Frances Cassidy, 5; Emma Paxton, 4; Bessie Brazzill, 3; Amey Aicher, 2; Helen Robinson, 1; Dorothy Armstrong, Kindergarten.

ELSTON—E 4th, n e cor Pine. Frances Donnelly, 6; Edith Marks, 5; Emma Fischer, 4; Virginia Huelster, 3; Mrs. Harriet Hamrick, Principal, 2; Helen Dawson, 1.

MARSH BUILDING—York, s e cor Lafayette. Alice E. Smith, Principal, 6; Lola Stinchcomb, 5; Glenora Wheeler, 4; Edith McConnell, 3; Enid Martin, 2; Hattie Krueger, 1; Cecyle Ray, Kindergarten.

PARK BUILDING—W 7th. Mary Killough, 6; Alma Fischer, 5; Edith Manning, 4; Claire Kintzle, 3; Margaret P. Harper, 2; Marguerite Doherty, 1-II; Otillia Hansen, Principal, 1-I; Katherine Koch, Kindergarten.

EASTPORT BUILDING—School s e cor Holliday. Editha Krueger, 6; Marie Blick, 5; Helen Hack, 4; Wanda Bundy, 3; Elizabeth Kachur, Principal, 3; Vadna Haller, 1-II; Mabel Robinson, 1-I; Eleanor Peterson, Kindergarten.

CANADA SCHOOL—Union, cor E. Ruth Curran, 2; Maude Venamon, Principal, 1.

SUPERVISORS—Christine Pollock, art; Edna Whipple, music; Hattie Meese, German; Harriet Leusch, writing; Myrtle Farnham, Kindergarten.

SUBSTITUTE TEACHERS—Elizabeth Wagner, grammar grades; Mary Lamb, primary grades.

ST. JOHN'S GERMAN PAROCHIAL SCHOOL—110 w 9th. Edward Berg, Principal; Emma Ebert.

ST. MARY'S PAROCHIAL SCHOOL—1008 Buffalo. Conducted by the Sisters of Notre Dame.

ST. PAUL'S EVANGELICAL LUTHERAN SCHOOL—820 Franklin. Charles A. Gohdes, Principal; Marcus Rolf, John Scharnberg.

ST. STANISLAUS SCHOOL—122 Ripley. Conducted by the Sisters of Notre Dame.

LAPORTE SUPERIOR COURT.

Michigan, s e cor Washington. Hon. Harry B. Tuthill, Judge; Ralph N. Smith, Prosecuting Attorney; Forrest F. Smith, Deputy; Chris J. Bielefeldt, Clerk; Chas. H. Miller, Deputy; J. Frank Tilden, Sheriff; James W. Przybylinski, Deputy; Walter P. Harrold, Reporter; W. P. Small, Bailiff.

UNITED STATES POST OFFICE.

Michigan City, Indiana.

Federal Building, 5th n w cor Pine. Office hours, postmaster, 8:00 a. m. to 6:00 p. m. General deliery and stamp window, 7:00 a. m. to 7:30 p. m. Money order, registry and postal savings division, 8:00 a. m. to 6:00 p. m. Incoming and outgoing mails distributed from 5:00 a. m. to 10:00 p. m. Free delivery by city carriers from 6:30 a. m. to 4:30 p. m. Collections made from street letter boxes, 6:00 a. m. to 6:30 p. m. Lobby of postoffice open for lock box patrons, 6:00 a. m. to 10:00 p. m. Rural Carriers make one trip daily.

Sunday Hours: Incoming and outgoing mails distributed, 5:30 a. m. to 6:00 p. m. Lobby open for use of lock box patrons, 6:00 a. m. to 9:00 p. m. Collections made from street letter boxes, 2:00 p. m. to 5:00 p. m. No service through windows or by city or rural carriers.

Holiday Hours: Postmaster, 8:00 a. m. to 10:00 a. m. General delivery and stamp window, 7:00 a. m. to 10:00 a. m. Money order, registry and postal savings division, 8:00 a. m. to 10:00 a. m. Incoming and outgoing mails distributed from 5:00 a. m. to 9:00 p. m. Free delivery by city carriers in morning only. Noservice by rural carriers, except on Christmas day when regular trip is made. Collections made from street letter boxes, 6:00 a. m. to 11:00 a. m. and in principal business districts 6:00 p. m. to 6:30 p. m.

Roster of employes. Minard A. Schutt, Postmaster and Custodian; Geo. R. Hill, Assistant Postmaster and Assistant Custodian; Arthur J. Barth, Mailing and Distributing Clerk; Herman C. Behn, Mailing and Distributing Clerk; John J. Harwas, General Delivery and Stamp Clerk; Wm. F. Kluge, Money Order, Registry and Postal Savings Clerk; Wm. H. Wiegan, Money Order and General Delivery Clerk; Frank T. Henry, City Carrier No. 1; Frank Eggert, No. 2; Fred H. Westphal, No. 3; Geo. H. Hunziker, No. 4; Leray R. Schram, No. 5; Oscar D. Kull, No. 6; Fred C. Wendt, No. 7; Chas. F. Sengbusch, No. 8, Leopold A. Seeling, No. 9; Cassius N. Loomis, No. 10; Alfred W. Leeds, Rural Carrier No. 1; Chas. L. Bohnstadt, R. C. No. 2; Clifton, R. C. No. 3; Patrick H. Lally, R. C. No. 4; Chas. S. Harmon, Auxiliary Clerk and

Carrier; Wm. C. White, Substitute Carrier; Clarence Witte, Special Messenger; Wm. H. Williamson, Janitor; Andrew Engstrom, Janitor.

Post Office Station No. 1, Kramer's Pharmacy, Ninth, cor Franklin; No. 2, Anderson's Store, 815 West Tenth; No. 3, Gielow's Grocery, Sixth, cor Michigan; No. 4, Leusch's Store, Franklin, cor Michigan.

UNITED STATES LIFE SAVING STATION.

North side Harbor, Lake Front. Michael Egle, Captain; Charles Marshal, Frank Lee, Wm. Thomas, Benhart Brammar, Peter McCauley, Carl Howell, Frank Jenson, Serfmen.

LIGHT HOUSE SERVICE.

North side Harbor, Lake Front. Thomas J. Armstrong, Keeper; Thomas E. Martin, 1st Asst.; Fred Dykeman, 2nd Asst.

PUBLIC LIBRARY.

Michigan City Public Library, Eighth, n e cor Spring. Staff: Librarian, Amalia Aicher; Assistants, Bertha Goerg, Anna Wooden; Members of the Library Board, Jared H. Orr, Presidint; Mrs. W. B. Hutchinson, Vice President; Miss G. M. DeWolfe, Secretary; W. W. Vail, Treasurer; J. F. Gallaher, J. J. Riley, Mrs. G. C. Orr, F. C. Carson, Rev. Paul Irion, William Blinks. Library Hours, 9:30 a. m. to 9 p. m. All privileges of the library are free to citizens of the city.

BAND AND ORCHESTRA.

AMES SECOND REGIMENT BAND—Harry M. Hamm, Direstor; R. C. Fedder, Mngr.; 420½ Franklin.

WHEELER & SEYMOUR ORCHESTRA—L. L. Wheeler, Director; Dr. C. H. Seymour, Mngr.; 117 W 7th.

CEMETERIES.

GREENWOOD—Greenwood cor Tilden Avs. George Weigil, Supt.

CALVARY—South of Greenwood Cemetery. George Weigel, Supt.

CHURCHES.

Baptist.

FIRST BAPTIST—9th s e cor Spring; Rev. C. A. Hobbs pastor; Sunday services 10:30 a. m. and 7:30 p. m. Sunday school 9:30 a. m. B. Y. P. U. 6:30 p. m. Prayer meeting Wednesday.

Christian.

FIRST CHRISTIAN—1419 Pine; Rev. George F. Chandler pastor; Sunday services 10:30 a. m. and 7:45 p. m. Bible school 9:30 a. m. C. E. 6:45 p. m. Prayer meeting Wednesday.

Congregational.

FIRST CONGREGATIONAL—Washington n w cor 6th; Rev. D. G. Blair pastor; Sunday services 10:45 a. m. and 7:30 p.

m. Sunday school 9:30 a. m. C. E. 6:45 p. m. Prayer meeting Wednesday.

EMANUEL CONGREGATIONAL (German)—Miller s e cor C; Rev. G. H. Jurick pastor; Sunday services 10:30 a. m. and 7:30 p. m. Sunday school 9:15 a. m. Y. P. C. E. Friday 7:30 p. m.

Episcopal.

TRINITY CATHEDRAL—602-612 Franklin; Rev. Walter S. Trowbridge Dean; Sunday services Holy Communion 7:30 a. m. Morning prayer 10:45 a. m. Evening prayer 7:30 p. m. Sunday school 9:30 a. m.

Evangelical.

ST. JOHN'S GERMAN EVANGELICAL—901-905 Franklin; Rev. Paul Iron pastor; Sunday services 10:15 a. m. Sunday school 9:15 a. m. Young people meet 2nd Tuesday. Daily parochial school 8:30 a. m to 3:30 p. m.

EVANGELICAL LUTHERAN EMANUEL—305 Cloud; Rev. O. A. Sauer pastor; Sunday services (German) 10:20 a. m. (English communion) 7:15 p. m. Sunday school 9:00 a. m.

Hebrew.

ADATH ISRAEL TEMPLE—7th bet Cedar and Michigan; Rev. Morris J. Frankel rabbi; services Friday 7:00 p. m. Saturday 5:30 and 7:30 p. m.

Lutheran.

ST. LUKE'S ENGLISH LUTHERAN—Franklin n e cor 9th (St. Paul's parochial school) Rev. E. A. Dobberstein pastor; Sunday services alternate Sundays 10:00 a. m. Sunday school every Sunday 9:00 a. m. Bible Study Tuesday 7:30 p. m.

ST. PAUL'S EVANGELICAL LUTHERAN—828-830 Franklin; Rev. Henry C. Wickemeyer pastor; Sunday services 10:15 a. m. Sunday school 9:15 a. m. Daily Parochial school 8:30 a. m. to 3:30 p. m.

ZION SWEDISH LUTHERAN—1201 Franklin; Rev. J. E. Nystrom pastor; Sunday services 10:30 a. m. and 7:30 p. m. Sunday school 9:15 a. m.

Methodist Episcopal.

AFRICAN METHODIST EPISCOPAL—York s w cor Fulton; Rev. Sylvester Ware pastor; Sunday services 11:00 a. m. and 8:00 p. m. Bible class 12:00 m.

FIRST METHODIST EPISCOPAL—626-628 Franklin; Rev. I. B. Harper pastor; Sunday services 10:45 a. m. and 7:30 p. m. Sunday school 9:30 a. m. Epworth League 6:30 p. m. Prayer meeting Wednesday.

GERMAN METHODIST EPISCOPAL—8th n e cor Buffalo; Rev. C. F. Dessmerer pastor; Sunday services 10:30 a. m. and 7:45 p. m. Sunday school 9:30 a. m. Epworth League 7:00 p. m.

Presbyterian.

FIRST PRESBYTERIAN—Washington n e cor 9th; Rev. W. L. Gelston pastor; Sunday services 10:45 a. m. and 7:30 p. m. Sunday school 9:30 a. m. C. E. 6:40 p. m. Prayer meeting Wednesday.

Roman Catholic.

ST. MARY'S CATHOLIC CHURCH—402-408 W 10th; Rev. Anthony M. Ellering pastor; Sunday services winter months, first mass 7:30 a. m. Children's mass 9:15 a. m. High mass 10:30 a. m. Catechism instruction 2 p. m. Vespers and benediction 3 p. m. Week day masses 6 and 7:45 a. m. Vacation months, first mass Sundays 6 a. m. Children's 7:45 a. m. High mass and benediction 9:30 a. m. Week day mass 6 and 7:30 a. m.

ST. STANISLAUS—120-122 Ripley; Rev. Joseph Bolka pastor; Sunday services 1st mass 8:00 a. m.; 2nd mass 9:00 a. m.; High mass 10:30 a. m.; Catechism instruction 2:30 p. m.; Vespers 3:00 p. m.

Scientist.

FIRST CHURCH OF CHRIST—320-322 E 7th; Louis Schoennaman director. Sunday services 11:00 a. m. Sunday school 9:45 a. m. Midweek services Wednesday.

Syrian and Greek.

ST. GEORGE SYRIAN AND GREEK ORTHODOX—Holliday n e cor Grace; Rev. Antonio Bohlin pastor; Sunday services 8:45 a. m. Week day service Saturday 7:00 p. m.

MISCELLANEOUS.

SALVATION ARMY—204 Franklin; Capt. J. C. Wesley in charge; Sunday services 3:00 and 8:00 p. m. Sunday school 10:00 a. m. Services every evening excepting Monday.

HOLINESS MISSION—211 Spring; Bert Livings in charge.

SANBORN MISSION (Swedish)—Barker av s e cor York; Sunday services 10:45 a. m. and 7:30 p. m. Sunday school 9:30 a. m. Prayer meeting Thursday.

HOSPITAL.

ST. ANTHONY'S HOSPITAL—Wabash s w cor Ripley; conducted by Sisters of St. Francis.

MILITARY.

GRAND ARMY OF THE REPUBLIC, GEORGE V. RAWSON POST No. 46—Meet second and fourth Saturday in their hall, Superior Court Bldg.; Col. H. A. Root, Com.

WOMAN'S RELIEF CORPS, GEORGE V. RAWSON, POST No. 166—Meet second and fourth Friday in G. A. R. Hall; Mrs. Alice Way, Pres.

SONS OF VETERANS, U. S. A., COL. H. A. ROOT CAMP No. 255—Meet second and fourth Monday in G. A. R. Hall; Whitfield Bowers, Com.; Allen J. Snook, Sec.

DEUTSCHER KRIEGER VEREIN—Meet first Thursday in G. A. R. Hall; Fred Hartman, Capt.; Frank Krueger, Rec. Sec.

SECRET AND BENEVOLENT SOCIETIES.

Masonic.

ACME LODGE No. 83 F. & A. M.—Stated communication first Tuesday in Masonic Hall, 519½ Franklin; G. W. Briggs, W. M.; A. S. Nichols, Sec.

MICHIGAN CITY CHAPTER No. 25, R. A. M.—Stated convocations second Tuesday in Masonic Hall; A. S. Nichols, Sec.

MICHIGAN CITY COUNCIL No. 56, R. & S. M.—Stated assemblies fourth Tuesday in Masonic Hall; A. S. Nichols, Sec.

MICHIGAN CITY COMMANDERY No. 30, K. T.—Stated conclave third Tuesday in Masonic Hall; A. S. Nichols, Sec.

LAKE MICHIGAN CHAPTER No. 98, O. E. S.—Meet first and third Mondays; Masonic Hall; Mrs. Alta Warwick, Sec.

Independent Order of Odd Fellows.

GERMAN UNION LODGE No. 229—Meet every Tuesday at 401½ Franklin; Lewis Servas, N. G.; Charles Schultz, Fin. Sec.

MICHIGAN CITY LODGE No. 265—Meet every Thursday in their hall 301 Franklin; Robert H. Moore, N. G.; John Evenburg, Fin. Sec.

WINONA LODGE No. 349, D. of R.—Meet second and fourth Wednesdays at 401½ Franklin; Mrs. Elizabeth Michelson, N. G.; Mrs. Elizabeth Kading, Fin. Sec.

Knights of Pythias.

WASHINGTON LODGE No. 94—Meet every Monday in their hall 113 W 5th; George W. Wilcox, C. C.; B. F. Veal, K. of R. & S.

Pythian Sisters.

MARTHA WASHINGTON TEMPLE No. 275—Meet second and fourth Tuesday in K. of P. Hall; Hattie Koelln, M. E. C.; Alta Patterson, Sec.

Benevolent and Protective Order of Elks.

MICHIGAN CITY LODGE No. 432—Meet every Tuesday in their club rooms 230 Franklin; L. G. Kramer, E. R.; J. C. Sawyer, Sec.

Court of Honor.

NORTH STAR COURT No. 961—Meet second and fourth Saturdays at 601½ Franklin; Allen J. Snook C.; Annie Murkoff, Fin. Sec.

Catholic Order of Foresters.

ST. MARY'S COURT No. 206—Meet second and fourth Monday in St. Mary's Hall; John Glascott, C. R.; G. Kramer, Rec. Sec.

WINDHORST COURT No. 197—Meet second and fourth Tuesday in St. Mary's Hall; George Gruse, C. R.; Charles Frank, Cor. Sec.

Women's Catholic Order of Forresters.

MADONNA COURT No. 207—Meet secand and fourth Fridays in German I. O. O. F. Hall; Mary Cheney, C. R.; Hannah Currans, Rec. Sec.

ST. ROSE COURT No. 387—Meet first and third Friday in St. Mary's Hall; Mrs. Frances Heeg, C. R.; Mrs .Elizabeth Pahl, Rec. Sec.

Independent Order of Forresters.

LAKE CITY COURT No. 520—Meet every Friday in Burkhart's Hall; Henry Ziemer, Pres.

RISING STAR COURT No. 4749—Meet first and third Fridays in Burkahrt's Hall; Mrs. Phoebie Lamson, R. K.

Fraternal Order of Eagles.

MICHIGAN CITY AERIE No. 1228—Meet second and fourth Monday in their hall 111½ E Michigan; W. C. Haviland, W. P.; S. G. Burkhart, Sec.

Knights of Columbus.

MICHIGAN CITY COUNCIL No. 837—Meet first and third Tuesdays in their hall 111 W 7th; Wm. B. Flynn, G. K.; George Farrell, Rec. Sec.

Knights of the Maccabees.

HARBOR TENT No. 14—Meet second and fourth Tuesdays in their hall; John Borts, C.; Albert H. Miller, R. K.

Ladies of the Maccabees.

BANNER HIVE No. 5—Meet first and third Fridays in K. O. T. M. hall; Mrs. Nellie Hutton, C.; Mrs. Emma Long, R. S.

Modern Maccabees.

LAKESIDE TENT No. 1048—Meet second and four Thursdays in St. John's Hall. Mrs. Frances Cheney, C; Mary Waitfield, Cor. Sec.

MICHIGAN CITY HIVE No. 921—Meet second and fourth Fridays in St. John's Hall; Frances Cheney, C.; Clara Lindemire, Cor. Sec.

Loyal Order of Moose.

MICHIGAN CITY LODGE No. 980—Meet every Tuesday in their hall Michigan n w cor Franklin; Alex L. Brinkman, Dic.; Allen J. Snook, Sec.

Modern Woodmen of America.

HOOSIER SLIDE CAMP No. 3568—Meet first and third Thursdays in Burkhart's Hall; R. F. Krueger, V. C.; Fred Dittmer, Clerk.

ROYAL OAK CAMP No. 7193—Meet second and fourth Mondays in Burkhart's Hall; Albert Voss, Council; George Sorge, Clerk.

Royal Neighbors of America.

CHARTER OAK CAMP No. 3550—Meet first and third Friday afternoons in Burkhart's Hall; Mrs. Jennie Wilson, Oracle; Mrs. Dosia Coonrod, Rec. Sec.

LAKE VIEW CAMP No. 818—Meet first and third Mondays at 431 Franklin; Mrs. Lizzie Hutchins, Oracle; Phoebe Barth, Recorder.

National Union.

LAKE COUNCIL No. 363—Meet first Friday in I. O. O. F. Hall; L. J. Weiler, Pres.; Charles J. Robb, Sec.

North American Union.

MICHIGAN CITY COUNCIL No. 67—Meet first and third Mondays in German I. O. O. F. Hall; W. B. Hutchinson, Pres.; John Brenning, Sec.

INDIANA ASSOCIATE COUNCIL No. 11—Meet first and third Mondays in I. O. O. F. Hall; Mrs. Mattie Ohmes, Pres.; Annie Mielenz, Sec.

Royal Arcanum.

HALCYON COUNCIL No. 672—Meet first and third Mondays in Burkhart's Hall; Emil Klopsch, R.; George Sorge, Sec.

Tribe of Ben Hur.

JEWEL COURT No. 334—Meet first and third Tuesdays in K. O. T. M. Hall; A. D. Manley, Chief; Olga Carson, Scribe.

RIGEL COURT No. 86—Meet first and third Fridays at 401½ Franklin; Arthur Adamson, Chief; Mrs. Belle Kieffer, Scribe.

LABOR ORGANIZATIONS.

BROTHERHOOD OF LOCOMOTIVE ENGINEERS, LAKE MICHIGAN DIVISION No. 300—Meet first and third Sundays in I. O. O. F. Hall; Cyrus Cole, C. E.; James Mulqueen, Sec.

BROTHERHOOD OF LOCOMOTIVE FIRE AND ENGINEMEN, HARBOR CITY LODGE No. 300—Meet second and fourth Sundays in Burkhart's Hall; Charles Ames, Pres.; Charles C. Carey, Sec.

BROTHERHOOD OF RAILWAY TRAINMEN, CHARLES BILLINGS LODGE No. 262—Meet second and fourth Sundays in I. O. O. F. Hall; Fred Bladdie, Pres.; James Mayer, Sec.

CARPENTERS' UNION, MICHIGAN CITY LOCAL 1236—Meet second and fourth Wednesdays in Burkhart's Hall; Clinton DeVaux, Pres.; W. H. Tonkin, Sec.

ORDER OF RAILWAY CONDUCTORS—Meet second and fourth Sundays in K. O. T. M. Hall; Walter Busch, C. C.; Day Ludlum, Sec.

CENTRAL LABOR UNION—Meet first Sunday afternoons in Couden's Hall; Carl Scheuffele, Pres.; Charles Wakefield, Fin. Sec.

AUXILLIARY ORDER RAILWAY CONDUCTORS No. 282—Meet second and fourth Wednesdays in Burkhart's Hall; Margaret Rozian, Pres.; Maude Henry, Sec.

PAINTERS' UNION, MICHIGAN CITY LOCAL No. 733—Meet first and third Fridays; Charles Lukow, Pres.; Charles Blessing, Sec.

SWITCHMEN'S UNION OF NORTH AMERICA No. 74—Meet second Sunday and fourth Thursday in Coudens Hall; John Hutton, Pres.; Arthur Manley, Sec.

MISCELLANEOUS ASSOCIATIONS AND CLUBS.

AHKSAKEWAH CANOE CLUB—Lake Front; Philip W. Mahler, Commander; Charles Vogelman, Sec.

ALLIANCE OF GERMAN SOCIETIES OF THE STATE OF INDIANA—Meet first Friday in St. John's Hall; Henry Schaal, Pres.; Eugene Studt, Cor. Sec.

BUILDERS' AND CONTRACTOHS' ASSN.—Meet second and fourth Fridays in Ledbetter Bldg.; Otto Ohming, Pres.; Elmer Blomquist, Sec.

CARDINAL ATHLETIC CLUB—1003 E Michigan; Charles Hart, Pres.; Henry Schreiber, Treas.

COMMERCIAL CLUB—Meet on call of Pres. in Council Chamber, Court House; F. C. Miller, Pres.; J. M. Lautmann, Vice Pres.; H. L. Crumpacker, Sec.

GREAT LAKES POULTRY ASSOCIATION—Meet first Tuesday in Assessor's room, Court House; Albert Schnick, Pres.; Axel L. Peterson, Sec.

MANNERCHOR EINTRACHT—Meet every Friday at 1209 Wabash; August Korn, Director; Wm. Schlundt, Sec.

MICHIGAN CITY GROCERS', BAKERS' AND BUTCHERS' ASSOCIATION—Meet every Monday in rm 2 Grand Opera House Bldg.; Michael Baunach, Pres.; Arthur Lambka, Sec.

PLATTDEUTSCHE GILDE No. 16—Meet first and third Wednesdays in Burkhart's Hall; Carl Luedemann, Pres.; George Bergman, Sec.

RAILROAD BROTHERHOOD MUTUAL BENEFIT ASSOCIATION—Martin E. Christner, Pres.; Frank M. Hobart, Fin. Sec.; John W. Hunt, Rec. Sec.

SMITH'S

Directory of Michigan City, Ind.

1913

STREET AND AVENUE GUIDE.

A—South from Union to Mllier 1 e of Center
ADDISON—West from Hitchcock to M C R R 3 s of Park row
ALLEN—East from Franklin to Tilden av 8 s of 10th
ANN—West from Franklin to Wall 6 s of 10th
ARIZONA AV—Northeast from Center to Lake Michigan 3 e of Washington Park
ARNDT—East from Center to unplatted ground 5 n of M C R R
ARTHUR EAST—East from Franklin to Tilden av 13 s of 10th
ARTHUR WEST—West from Franklin to Kentucky 15 s of 10th
ASHLAND AV—South from Springland av to Michigan 4 e of Woodland av
B—South from Union to Scott 2 e of Center
BALTIMORE EAST—East from Franklin to Maple 1 s of 10th
BALTIMORE WEST—West from Franklin to Chicago 1 s of 10th
BARKER AV EAST—East from Franklin to limits 6 s of 10th
BARKER AV WEST—West from Franklin to H & B Car Co 9 s of 10th
BAUMGARTEN—East from Arizona Av to unplatted ground 6 n of M C R R
BELDEN—East from Charles to Cleveland Av 9 s of 10th
BENTON—South from May to Earl rd 3 w of Franklin
BLAINE—East from Center to unplatted ground 2 n of M C R R
BROADWAY—East from Carroll to Roeske 1 n of Michigan
BUFFALO—South from Lake Michigan to Indiana 3 w of Franklin
BUTLER—South from Michigan to Short 15 e of Franklin
C—South from Union to Harbor 3 e of Center
CALIFORNIA AV—North from Hermitage Av to Lake Michigan 2 e of Washington Park

CALUMET AV—South from Springland Av to Michigan 3 e of Woodland Av
CANAL—Southeast from E 2nd to E 6th 1 n of Michigan
CARROLL AV—South from Springland Av to Michigan 5 e of Woodland Av
CASE—South from E 8th to Michigan 8 e of Franklin
CEDAR—South from E 5th to Maine 3 e of Franklin
CENTER—South from Fogarty to Miller 4 e of Harbor
CENTRAL—West from Monon R R to State 3 s of 10th
CHARLES EAST—East from Franklin to Belden 6 s of 10th
CHARLES WEST—West from Franklin to Wabash 8 s of 10th
CHERRY—East from Hendricks to Woodland Av 1 n of Barker Av
CHICAGO—Southwest from W 8th and Manhattan to Monon R R
CLEVELAND AV—South from Michigan to Barker Av 10 e of Franklin
CLOUD—South from Dupage to Barker Av 10 e of Franklin
COLUMBIA—South from Ford to Russel 1 w of M C R R
COMBS—South from Holliday to Michigan 1 e of Vale
CONGRESS—West from Monon R R to State 4 s of 10th
COOK—South from E 2nd to Scott 6 e of Center
COOLSPRING AV EAST—East from Franklin to limits the southern boundary of city
COOLSPRING AV WEST—West from Franklin to Ohio 19s of 10th the southern boundary of the city
CORIMBO—South from M C R R to Emily 9 e of Center
CUSTER AV—West from unplatted ground to W 4th 1 s of 6th
D—South from Union to Harbor 4 e of Center
DECATUR—East from Franklin to Elm 9 s of 10th
DERBY—Southeast from Garfield to Earl rd 3 w of Franklin
DETROIT—East from Franklin to Lafayette 2 s of 10th
DEWEY—South from Michigan to Short 16 e of Franklin
DE WOLFE—West from Franklin to Wabash 17 s of 10th
DICKSON—South from Michigan to Greenwood Av 14 e of Franklin
DIVISION—East from Michigan opp W 7th to Harbor
DOLE—South from W 4th to W 7th 3 w M C R R
DOUGLAS AV—Southeast from Sherman Av to W 10th 7 w of M C R R
DUNLAP—Southeast from Henry to Earl rd 3 w of Franklin
DUPAGE—East from ½ block w of Lafayette to Cleveland Av 5 s of E 10th
DYSON—Southeast from M C R R to Union 1 e of Harbor
E—South from E 2nd to Harbor 5 e of Center
EARL RD—West from Franklin to Wabash thence s w to limits 18 s of 10th
EDWARD—South from Rose to Michigan 16 e of Franklin
EIGHTH EAST—East from Franklin to limits 7 s of Harbor
EIGHTH WEST—West from Franklin to Grant thence s w and w to Sheridan Av 7 s of Harbor
ELK—East from Jackson to Woodland Av 1 s of Michigan

ELM—South from Maine to Gardena 8 e of Franklin
ELSTON—South from Lake Michigan to unplatted ground 5 w of Franklin
EMILY—East from Center to Corimbo 2 s of E 2nd
EMMA—South from Springland Av to Broadway 7 e of Woodland Av
ERIE—South from M C R R to E 2nd 2 e of Harbor
ESTHER—South from Michigan to Grove 2 e of Woodland Av
F—South from L E & W R R to Union 7 e of Center
FAIRFIELD—South from Springland Av to Broadway 6 e of Woodland Av
FAULKNOR—South from Michigan to Grove 1 e of Woodland Av
FELTON—East from Center to unplatted ground 4 n of M C R R
FERRY—West from ½ block east of Hoyt to H & B Car Co 1 s of Barker Av
FIFTH EAST—East from Franklin to Michigan thence n e to Union 4 s of Harbor
FIFTH WEST—West from Franklin to Buffalo 4 s of Harbor
FIR—Southeast from E 8th to Vail 4 n of Michigan
FOGARTY—East from Center to unplatted ground 3 n of M C R R
FORD—West from M C R R to State 2 s of 10th
FOURTH EAST—East from Franklin to Michigan thence n e to Taylor 3 s of Harbor
FOURTH WEST—West and Southwest from Franklin to Greeley Av to 3 s of Harbor
FRANCIS—East from Cleveland to Hendricks 1 n of Madison
FRANCISCO—South from 3rd to Sherman 11 w of Franklin
FRANKLIN—South from Washington Park to limits the dividing line for streets running east and west
FRONT—West from Franklin 2 s of Lake Michigan
FULTON EAST—East from Franklin to Tilden Av 7 s of 10th
FULTON WEST—West from Franklin to Wabash 10 s of 10th
GARDENA—East from Maple to Jackson 3 s of P M R R
GARFIELD EAST—East from Franklin to Tilden Av 12 s of 10th
GARFIELD WEST—West from Franklin to H & B Car Co 14 s of 10th
GEORGIA AV—North fro mHermitage Av to Lake Michigan 5 e of Washington Park
GLADYS—South from Springland Av to Broadway 8 e of Woodland Av
GLEASON CT—East from State ½ block 6 s of 10th
GRACE—South from Holliday to Michigan 15 e of Franklin
GRAND—East from Woodland av to Roeske 5 n of Michigan
GRANT AV—South from W 4th to W 10th 4 w of M C R R
GREELY—Southeast and south from Sheridan Av to W 10th 9 w of M C R R

GREEN—West from Franklin to Monon R R thence s w to Williard Av 2 s of 10th
GREENWOOD AV—East from Franklin to limits 11 s of 10th
GROVE—East from Woodland Av to ½ block e of Esther 1 s of Michigan
GROVELAND—South from M C R R to Vermont 1 w of Hitchcock
HAMILTON COURT—Northwest from Columbia ½ block 1 s of Congress
HANCOCK AV—South from 8th to 10th 8 w of M C R R
HARRISON EAST—East from Franklin to Tilden Av 1 s P M R R
HARRISON WEST—West from Franklin to Ohio 16 s of 10th
HAYES—South from W 8th to W 10th 10 w of M C R R
HELEN—South from Rose to Michigan 17 e of Franklin
HENDRICKS—South from Michigan to Greenwood Av 11 e of Franklin
HENRY—West from Wabash opp DeWolfe to Ohio
HERMITAGE AV—Northeast from Center to Hermitage Park 1 s of Lake Michigan
HITCHCOCK—South from Willard Av to limits 1 w of State
HOBART—Southeast from E 8th to School 3 n of Michigan
HOLLIDAY—East from 1 block w of Case to limits 1 n of Michigan
HOMER EAST—East from Franklin to Cleveland Av 5 s of 10th
HOMER WEST—West from Franklin to Wall 7 s of 10th
HOYT—South from Wall to Coolspring Av 3 w of Franklin
HURON—South from W 4th to W 10th 1 w of M C R R
ILLINOIS AV—North from Hermitage Av to Lake Michigan 6 e of Washington Park
INDIANA—West from ½ block east of Buffalo to Ohio 2 s of Harrison
JACKSON—South from Michigan to Coolspring Av 13 e of Franklin
JEWELL—West from Hitchcock to M C R R 1 s of Park Row
JOHN'S CT—East from Pine 1 block 1 north of Ann
JOHNSON—East from Porter ½block 1 n of E Michigan
KENTUCKY—South from Lake Michigan to Arthur 8 w of Franklin
KUHN—South from Holliday to Michigan 14 e of Franklin
LAFAYETTE—South from E 8th to Greenwood 4 e of Franklin
LAKE—West from Wabash to Tennessee 1 s of Lake Michigan
LINCOLN AV—Southeast from Sherman Av to Grant Av 6 w of M C R R
LOGAN AV—West from Douglas Av to Sheridan Av 1 s of W 4th
LOGANSPORT—South from William to Garfield 9 w of Franklin
LOUISIANA AV—North from Hermitage Av to Lake Michigan 4 e of Washington Park

LOWELL—West from Franklin to Washington 13 s of 10th
McCLELLAND AV—Northwest from W 7th to Sherman Av continuation of W 8th
MADISON—East from ½ block w of Lafayette to Cleveland Av 7 s of E 10th
MAIN—East from Cedar to Maple 2 s of E 10th
MANHATTAN—South from Lake Michigan to unplatted ground 4 w of Franklin
MAPLE—South and east 8th to Gardena 7 e of Franklin
MAY—West from Franklin to Benton 12 s of 10th
MICHIGAN EAST OR THIRD—East from Franklin to Spring thence s e to limits 2 s of Harbor
MICHIGAN WEST OR THIRD—West from Franklin to unplatted ground 2 s of Harbor
MILLER—East from A to Peru 3 s of E 2nd
MILLER AV—South from Baumgarten to Blaine 2 e of Center
MONROE—East from Woodland Av to Fairfield 1 n of Michigan
MULLIGAN—East from Center to unplatted ground 1 n of M C R R
NEVADA AV—North from Hermitage Av to Lake Michigan 7 e of Washington Park
NINTH EAST—East from Franklin to Michigan 8 s of Harbor
NINTH WEST—West from Franklin to Lincoln Av 8 s of Harbor
NORTH—Northeast, east and n e from 2nd to limits 1 s of M C R R
OAK—South from E 9th to 1 block of Superior 6 e of Franklin
OHIO—South from Lake Michigan to Coolspring Av 6 w of Franklin
OHMING—South from Arndt to Blaine 1 e of Center
ONTARIO—South from M C R R to Union 3 e of Harbor
OTIS—South from Russel to Garfield 12 w of Franklin
PARK—See Baltimore East
PARK ROW—West from State to State Prison
PATRICK—West from Williard Av to Grant Av 1 s of W 8th
PEAR—East from Hendricks to Woodland Av 2 s of Barker Av
PEARL—East from Lafayette to Cleveland Av 4 s of E 10th
PERU—South from North to Miller 8 e of Center
PHILLIPS AV—Southwest from E Michigan 1 east of Maple
PHILLIPS—West from Hitchcock to M C R R 2 s of Park Row
PINE—South from Monon R R to Charles 1 e of Franklin
PLEASANT AV—South from Springland Av to Michigan 1 e of Woodland Av
PLUM—East from Hendricks to Woodland Av 1 s of Barker Av
POPLAR—South from Main to Barker Av 9 e of Franklin
PORTER NORTH—North from Michigan to Holliday 12 e of Franklin
PORTER SOUTH—South from Michigan to Greenwood Av 12 e of Franklin

PRAIRIE AV—North from Hermitage Av 1 e of Washington Park
RIDGELAND AV—South from Springland Av to Michigan 2 e of Woodland Av
RIPLEY—West from Franklin to Kentucky 5 s of 10th
ROESKE AV—South from Springland Av to Broadway 9 e of Woodland Av
ROSE—East from Edward to Roeske 3 n of Michigan
RUSSELL—West from Tillotson to H & B Car Co 11 s of 10th
RUSSELL CT—East from State ½ block 5 s of 10th
SCHOOL—South from Fir to Michigan 11 e of Franklin
SCOTT—East from B to Cook 4 s of E 2nd
SECOND EAST—East from Franklin to Cook 1 s of Harbor
SECOND WEST—West from Franklin to unplatted ground 1 s of Harbor
SEVENTH EAST—East from Franklin to Michigan 6 s of Harbor
SEVENTH WEST—West from Franklin to Lincoln Av 6 s of Harbor
SEYMOUR AV—South from 8 th to 10th 7 w of M C R R
SHERIDAN AV—South from Sherman Av to W 10th 11 w of M C R R
SHERMAN AV—West from W 4th opp Custer Av to limits
SHORT—East from Jackson to Woodland Av 2 s of Michigan
SIXTH EAST—East from Franklin to Michigan thence n e to Canal 5 s of Harbor
SIXTH WEST—West from Franklin to Buffalo and from Huron to Williard Av thence n w to 4th
SOUTH—East from Franklin to Tilden Av 10 s of 10th
SPRING—South from Monon R R to Ripley 2 e of Franklin
SPRINGLAND AV—East from Vale to Roeske 6 n of Michigan
STATE—Southwest from Greene to Hitchcock 1 w M C R R
SUPERIOR—East from Franklin to Tilden Av 2 s of P M R R
TAYLOR—Southeast from M C R R to E 4th 1 w of Harbor
TEMPLE—West from Hitchcock to M C R R 4 s of Park Row
TENNESSEE—South from Lake Michigan to Arthur 7 w of Franklin
TENTH EAST—East from Franklin to Michigan 9 s of Harbor
TENTH WEST—West from Franklin to Sheridan Av 9 s of Harbor
THOMAS—East from Edward to Fairfield 1 n of Michigan
THURMAN AV—East from ½ block w of Lafayette to Cleveland Av 6 s of E 10th
TILDEN AV—South from Barker Av to Coolspring Av 6 e of Franklin
TILLOTSON—West from Franklin to Russel 11 s of 10th
TREMONT—East from Cedar to Cleveland Av 3 s of E 10th
TRYON—South from 8th to Michigan 9 e of Franklin
UNION—East from Center to Corimbo 1 s of E 2nd
VAIL—Southwest from Springland Av to Michigan 10 e of Franklin

VERMONT—West from Hitchcock to M C R R 5 s of Park Row
WABASH—South from Lake Michigan to Coolspring Av 2 w of Franklin
WALKER—Southeast from E 8th to School 2 n of Michigan
WALL—West from Wabash opp Charles to H & B Car Co
WARREN EAST—East from Franklin to Pine 3 s of 10th
WARREN WEST—West from Franklin to Kentucky 3 s of 10th
WASHINGTON—South from M C R R to Arthur 1 w of Franklin
WESTERN AV—South from Central to Russel 1 w of Monon R R
WILLARD AV—South from W 4th to Greene 2 w of M C R R
WILLIAM EAST—East from Franklin to Pine 4 s of 10th
WILLIAM WEST—West from Franklin to Monon R R 4 s of 10th
WOOD—Southeast from Pine to Spring 3 s of 10th
WOODLAND AV—South from Springfield Av to Short 18 e of Franklin
WOODLAWN AV—West from M C R R to limits 2 s of State Prison
WROBEL AV—South from Greenwood av to P M R R 6 e of Franklin
YORK—South from E 8th Av to 1 block s of Superior 5 e of Franklin
ZORN'S COURT—East from Pine 1 block 1 n of Madison

F. L. VOSS
Dealer in
HARNESS AND TRUNKS

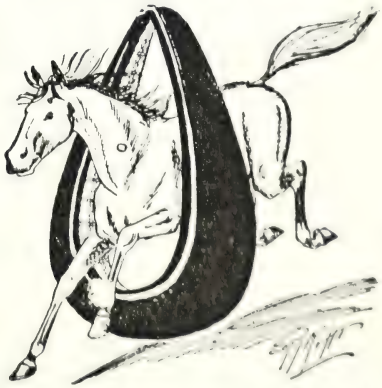

Traveling Goods, Leather Goods, Gloves, Etc.
120 W. Fourth St. MICHIGAN CITY, INDr

OTTO AICHER FURNITURE & CARPETS

324 Franklin St. -- Michigan City, Ind.

SMITH'S

Directory of Michigan City, Ind.

1913

LIST OF ABBREVIATIONS.

agt. . . . . .agent
assn. . . . . .association
asst. . . . . .assistant
av. . . . . .avenue
bds. . . . . .boards
bet. . . . . .between
bkpr. . . . . .bookkeeper
bldg. . . . . .building
blk. . . . . .block
blksmth. . . . . .blacksmith
cab mkr. . . . . .cabinet maker
carp. . . . . .carpenter
C. C. Co., Consumers Cooler Co.
civ eng. . . . . .civil engineer
C. I. & L. R. R., Cincinnati, Indianapolis & Louisvile R. R.
clk. . . . . .clerk
C. L. S. & S. B. R. R., Chicago, Lake Shore & South Bend Ry.
Co. . . . . .Company
(col). . . . . .colored
com trav. . .comercial traveler
cond. . . . . .conductor
contr. . . . . .contractor
cor. . . . . .corner
C., S. B. & N. I. R. R., Chicago, South Bend & Northern Indiana R. R.
dept. . . . . .department
E . . . . . .East
eng . . . . . .engineer
es. . . . . .east side
gas ftr. . . . . .gas fitter
gen. . . . . .general
hlpr. . . . . .helper
H & B Car Co. Haskell & Barker Car Co.
ins. . . . . .insurance
I S P. Indiana State Prison.
lab. . . . . .laborer
L E & W R R. Lake Erie & Western R R
M A S Co. Mt Aairy Stone Co.
M C R R, Michigan Central R R
M C & S Co. Midland Chair & Seating Co.
M E. . . . Methodist Episcopal
M L Co. Marion Leather Co
M M Tel Co., Merchants Mutual Telephone Co
mnfg . . . . . .manufacturing
mngr. . . . . .manager
N. . . . . .north
natl. . . . . .national
ne. . . . . .north east
nr. . . . . .near
ns. . . . . .north side
opp. . . . . .opposite
pk . . . . . .park
P M R R. Pere Marquette R R
prin. . . . . .principal
propr. . . . . .proprietor
pub. . . . . .publisher
R M Co. Reliance Mfg Co
rms. . . . . .rooms
r. . . . . .residence
S. . . . . .south
se. . . . . .south east
sec . . . . . .secretary
shoemkr. . . . . .shoe maker
ss. . . . . .south side
stenog. . . . . .stenographer
sw . . . . . .south west
tchr. . . . . .teacher
Tec Feg Mills, Tecumseh Facing Mills
tel . . . . . .telephone telegraph
treas . . . . . .treasurer
v pres. . . . . .vice president
whsl . . . . . .wholesale
(wid) . . . . . .widow
wks. . . . . .works

The Word "Street" Is Always Understood.

ALPHABETICAL LIST OF NAMES.

A

Abano Frank, grocer 1806 Franklin r same
Abel Albert, lather r 104 McClelland av (Louise)
Abel Charles, lab H & B Car Co r 921 W 6th (Ida)
Abel Madelain, wks R M Co bds 104 McClelland av
Abele Gottlieb, fitter r 701 Belden (Mary)
Aben Charles, estimator Root Mnfg Co bds 504 Spring
Abler Christ J, r 810 Poplar (Minnie)

ALLEN J. SNOOK, J. P. General Insurance and Collections
Real Estate and Rental Agency. Abstracts of Title
115 East Fourth Street MICHIGAN CITY, IND.

Abler Christ J Jr, plumber r 814 Poplar (Minnie)
Aboabbs Kamel, (Restum & Aboabbs) r 220 W Michigan (Mary)
Abra Monroe, lab r 422½ E 4th
Abraham George, wks H & B Car Co r 127 E 4th
Abraham George, molder H & B Car Co bds 131 Canal
Abraham John, lab H & B Car Co r 205 McClelland av (Mary)
Abtella Charles, lab H & B Car Co bds 809 W 7th
Ackell Abraham R, molder H & B Car Co r 402 Woodland av (Eva)
Acker Carman, clk Staiger Hardware Co rms Y M C A
Adamozyk Stanley, fitter H & B Car Co r 217 Hoyt (Konstanczyju)
Adams Arthur, brakeman M C R R r 410 E 6th (Lizzie)
Adams Clayton J, bds 410 E 6th
Adams James, barber 108 W 6th r 119 E 9th (Anna M)
Adams Jay, motorman C L S & S B R R r 1210 Pine (Ella)
Adams Pearl, housekpr w s Manhattan 2 n of 2d
Adams Thomas, fireman M C R R r 217 Pine
Adams Wm F, brakeman M C R R bds 704 E 2d
Adamson Eugene F, sheet metal wkr Staiger Hardware Co r 615 Willard av
Adamson Gertrude, clk 705 Franklin bds 138 E Barker av
Adamson Louis R, (Simpson & Adamson) r 138 E Barker av (Emma)
Adath Israel Temple, Rev Morris J Frankel rabbi 7th bet Cedar and Michigan
Adkins Harry, solderer C C Co bds 211 E 4th
Adkins Steve, lab H & B Car Co bds 516 Washington
Adolphi Gustav, painter bds 1202 Tennessee
Adrian John, lab r 413 Miller (Mary)
Adrian Michael, hlpr H & B Car Co r 214 D (Henrietta)
Adrian Theresa, wks Tec Fcg Co bds 413 Miller
African M E Church, Rev Sylvester Ware pastor York s w cor Fulton
Ahlgrim Carl J, brick mason r 315 Elk (Lucy)
Ahlgrim Agnes, bds 134 Phillips av
Ahlgrim Charles, mason 1723 E Michigan (Katherine)
Ahlgrim Charles P, cond C L S & S B R R r 117 N Porter (Elsie)
Ahlgrim Ellen, bds 1316 E Michigan
Ahlgrim Fred C, cement wkr r 134 Phillips av (Susan)
Ahlgrim Fred H, mason r 1719 E Michigan (Flossie)
Ahlgrim Fred J, brick layer bds 1316 E Michigan
Ahlgrim Johanna, (wid Christ) bds 1723 E Michigan
Ahlgrim Susan B, (wid Fred J) r 1316 E Michigan

MAXWELL & DUNN Lumber, Coal and Building Materials
TELEPHONE 139
Canal and Fifth Streets **MICHIGAN CITY, IND.**

Ahlgrim Viola, clk 705 Franklin bds 1316 E Michigan
AICHER AMALIA, Librarian Public Library bds 813 Pine
Aicher Amy, tchr Garfield School bds 501½ E 10th
Aicher Bertha, r 813 Pine
Aicher Frederick, carp r 501½ E 10th (Otillia)
Aicher John, clk Otto Aicher bds 813 Pine
Aicher Magdelene, (wid Simon) bds 813 Pine
AICHER OTTO, Furniture, Carpets and Picture Framing 324 Franklin r 211 W 10th (Emelia) **See right top lines**
Aicher Robert, clk 501 E 10th bds 501½ same
Ajamy Mohammed M, pool hall 126 E Michigan r 126½ same (Fatima)
Ake Dennis, bartender bds 209 E 2d
Ake Leo, mach hd bds 209 E 2d
Ake Virginia, bds 106 E 2d
Ake Wm, bds 209 E 2d
Akolek Joseph, lab r 130 State (Anna)
Albano Frank, grocer 1806 Franklin r same
Albano Sylvester, cleaner H & B Car Co bds 1806 Franklin
Albers Herman, bakery 112 E Arthur r same (Reka)
Albright Edward F, loader H & B Car Co bds 221 E 10th
Albright Helen C, tel opr bds 221 E 10th
Albright John F, pattern mkr H & B Car Co r 221 E 10th (Caroline)
Albright Joseph T, foreman H & B Car Co r 908 E Michigan (Priscilla)
Albright Ruth M, clk 705 Franklin bds 418½ same
Albro Arthur F, lab bds 1109 E 2d
Alexander Albert, lab H & B Car Co bds 809 W 7th
Alexander Alex, lab M C R R bds 936 W 8th
Alexander Charles A, bds 217 E 7th
Alexander Harry, tmstr bds 217 E 4th
ALEXANDER JUDSON, Ice Cream Manufacturer, 112 E 4th r 217 same (Alice) **See left top lines**
Alexander Wm, fisherman r 1515 Manhattan (Jane)
Alkire Errett C, barber G C Sorge r 209 Grant av (Nettie)
Allen Claude N, (col) janitor MerchantsNatl Bank r 808 E Michigan (Myrtle)
Allen C Merwin, clk N I G & E Co r 1014 Washington (Ada V)
Allen Frank, student bds 347 Lincoln av
Allen Lena, r 2d n w cor Buffalo
Allen Lillian, (wid Charles) bds 1014 Washington
Allen Viola, bds 347 Lincoln av
Allison Noah H, bds 825½ Franklin
Alsleben Christian, hostler H & B Car Co r 1201 Tennessee (Adelaide)

J. ALEXANDER MANUFACTURER OF **High Grade Ice Cream**
112 E. Fourth Street **Michigan City, Indiana**

Alspaugh Charles W, motorman C L S & S B R R r 227½ W 8th (Effie)
Alyea Samuel E, lab H & B Car Co r 122 Woodland av (Catherine)
Amber Michael, insurance 420 Franklin r 1714 Elston (Josephine)
Amena Shahop, lab H & B Car Co r 602 Wabash (Lena)
American Express Co, J Albert Johnson agt 302 Franklin
Ameen Charles, lab H & B Car Co bds 100 Henry ct
Ames Charles F, eng M C R R r 1013 W 8th (Clara)
Ames Edward, fireman M C R R bds 218 State (Martha)
Anderson Albert, hlpr H & B Car Co r 607 DuPage (Sophie)
Anderson Alex C, lab H & B Car Co r 601 E Homer (Christene)
Anderson Alma, inspr Tec Fcg Mills bds 301 B
Anderson Andrew, lab M C R R r 430 Greeley av (Hattie)
Anderson Bernard, clk H & B Car Co bds 607 DuPage
Anderson Carl, lab H & B Car Co bds 315 W 8th
Anderson Carl E, grocer 815 W 10th r 815½ same (Bertha)
Anderson Charles J, contr H & B Car Co r 315 W 8th (Mabel)
Anderson Ellen, bds 1310 Franklin
ANDERSON ERNEST, Supt The A R Colborn Co bds Fairview Hotel
Anderson Fred, lab M C & S Co r 202 Columbia (Bertha)
Anderson Harry G, (col) barber Ralph Lee r 1307 E Michigan (Octavia)
Anderson John P, lab & B Car Co r 215 Allen (Josephine)
Anderson Kerma, (wid Thomas) r 1310 Franklin
Anderson Nels, lab r 301 B (Carrie)
Anderson Peter, r 1220 Franklin (Albertina)
Anderson Swan E, borer H & B Car Co r 1315 Franklin Amanda)
Andrew Daniel, clk The Canditorium rms 507½ Franklin
Andrews Charles, teamster r 311 LaFayette (Barbara)
Andrews Charles C, lab H & B Car Co r 923 W 8th (Frederike)
Andrews Harvey, lab H & B Car Co bds 923 W 8th
Andrews Harry, mach H & B Car Co r 119 Washington (Mabel)
Andrews Robert, lab H & B Car Co bds 923 W 8th
Andrews Wm H, clk M C R R r 130½ Franklin (Grace)
Andrus Bess M, bds 611 Spring
ANDRUS W RILEY, Mngr Star Laundry & Dry Cleaning Co 109-111 E Michigan r 611 Spring (Izora)
Andrzaste Marion, lab N I G & E Co r 2204 Franklin (Kazrn)
Andwysiak John W, lab r 126 Fulton (Josephine)
ANNEX CAFE, James H Mitchell Propr 113 W 7th

2112537

REDDING & BOSS COAL COKE AND WOOD

Office: 224 Franklin Street. Phone 488. Michigan City, Ind.

Applegate Herman, barn foreman C S B & N I R R r 202 Superior (Laura)
Archangel Newski, lab bds 1511 W 10th
Archer Claud W, lab r 316 Miller (Minnie)
Archer Harvey, lab r 510 Emily (May)
Archer Orlando, carp r 406 Miller (Lena)
Archer Wm, lab H & B Car Co bds 406 Miller
~~Arenson~~ Norris, (Slavin & Arenson) bds 2116 Franklin
Argenta Felix G, cigar mkr F J Jahnz r 413½ Franklin (Celia)
Armot Harry A, lab H & B Car Co r 2710 Franklin (Florence J)
Arment Elmer L, gate keeper I S P r 505 Willard av (Maud)
Armstrong Alfred, guard I S P r 815 Washington (Ora J)
Armstrong Dorothy B, tchr Garfield School bds 815 Washington
Armstrong Homer V, engr N I G & E Co r 216 W 8th (Pearl)
Armstrong Raymond, guard I S P r 213 Woodland av (Minnie)
Armstrong Thomas J, keeper Light House r same (Jessie)
Arndt Adeline, waitress 125 Franklin bds 139 S Porter
Arndt Alma, bds 109 Seymour av
Arndt August, lab H & B Car Co r 732 W 4th (Louise)
Arndt Belle Mrs, chef r 135 Canal
Arndt Carl, janitor r 109 Seymour av (Louise)
Arndt Charles, switchman H & B Car Co r 512 E 8th (Mary)
Arndt Clara, wks M C & S Co bds 1015 W 7th
Arndt Edna, dressmaker bds 907 E 2d
Arndt Elma, domestic 1412 Washington
Arndt Frank, bartender 601 E 2d bds 907 same
Arndt Fred C, r 907 E 2d (Minnie)
Arndt George A, saloon 601 E 2d bds 907 same
Arndt Harry, bridge wkr bds 907 E 2d
Arndt John, lab H & B Car Co bds 1014 W 8th
Arndt Julius, fireman H & B Car Co r 1015 W 7th (Emma)
Arndt Margaret, stenog M C R R bds 1015 W 7th
Arndt Martha, bds 109 Seymour av
Arndt Wm, hlpr H & B Car Co r 117 Willard av (Mamie)
Arndt Wm, lab H & B Car Co r 404 Green (Louisa)
Arndt Wm, lab bds 1015 W 7th
Arndt Wm F, lab r 809½ Ohio (Theodosea)
Arnold August, cement wkr r 135 Seymour av (Minnie)
Arnold Charles S, painter rms 421½ Walker
Arnold Walter, lab H & B Car Co bds 135 Seymour av
Arnot Harry A, lab H & B Car Co r 2710 Franklin (Florence)
Arnson Max, (Slavin & Arnson) r 2116 Franklin (Fannie)
ARNT CHARLES E, Pres The Citizens Bank r 1301 Washington (Aimee)
Arringson Ida Mrs, bds 218 W Baltimore

HENRY LUMBER CO. Office, Yard & Mill East End 6th
Wholesale and Retail Dealers in Lumber, Latb, Shingles, Etc.
We receive our Lumber by cargo lots. Telephone. 55 MICHIGAN CITY, INDIANA

Artus Charles E, craneman H & B Car Co r 202 Dickson (Kate)
Asch Edgar, wks H & B Car Co bds 317 Union
Asper Abraham, barber r 833 W 7th
Assemacopulos Peter, barber Peter Drevelas rms 127½ Franklin
Atkins Clarence, plumber r 1023 E 8th (Isola)
Atkins Frank, lab H & B Car Co r 1023 E 8th (Effie)
Ault Fern H, dispatcher M C R R r 322 E 5th (Lottie)
Aust Curtis, steam fitter H & B Car Co bds 209 Jackson
Austin David, fireman r 118 Dewey (Alice)
Austin Garry, brakeman M C R R r 315 Cloud (Minnie)
Ayers Edwin, foreman bds 205 Woodland av (Grace)

B

Bader Albert, painter 723 E 8th r same (Mary)
Bader Charles, lab H & B Car Co r 715½ Tremont (Anna)
Bader Goldie E, r 723 E 8th
Bader Henry C, painter bds 723 E 8th
Badle Marvin, clk bds 132 E Barker
Baertz Ida A, (wid Charles) r 211 E Michigan
Badkey Harry, brakeman M C R R bds Shultz Hotel
Badur Edward, clk N I G & E Co r 114 E 2d
Badur Edward, student bds 1701 Franklin
Badur Frank, saloon 1701 Franklin r 1701½ same (Mary)
Badur Helen, r 114 E 2d
Baethke Bertha, wks R M Co bds 218 Columbia
Baethke Henry, lab bds 218 Columbia
Baethke Herman, lab H & B Car Co r 218 Columbia (Emma)
Baethke Martha, wks R M Co bds 218 Columbia
Bahinger Carrie, (wid Henry) r 415½ Franklin
Bahringer Fenton H, wks H & B Car Co bds 415½ Franklin
Bahringer Fern, bds 415½ Franklin
Bailskie Valentine, lab M C R R r 113 Mulligan (Frances)
Bain Golda W, student bds 1819 E Michigan
Bain Marion F, bricklayer r 1819 E Michigan (Jessie)
Bain Mary, (wdi Robert) bds 207 Dickson
Bajinski Tony, lab H & B Car Co r 144 Francisco (Delia)
Baker Augusta, (wid Thomas) r 221 W 4th
Baker Frank B, stenog H & B Car Co bds 221 W 4th
Baker George E, teller The Citizens Bank r 125 W Warren (Claire)
Baker Glenn, lab bds 814 Buffalo
Baker Herbert A, collr Ph Zorn Brewing Co rms 1209 Spring
Baker Jessie V, clk 725 Franklin bds 814 Buffalo
Baker Luther, lab r 407 E Baltimore (Ruby A)
Baker Ralph, student bds 221 W 4th

MICHIGAN CITY PARCEL DELIVERY COMPANY
Parcels Delivered to all Parts of City
M. B. WHITE, Manager
OFFICE: Cor. 4th and Washington Streets FOR QUICK SERVICE CALL PHONE No. 1661

Baker Sand Co, Charles E Mustard mngr M C R R Yards ½ east of limits
Baker Wm, fisherman r 814 Buffalo (Sadie)
Balka Tony, lab r 1810 Elston
Ballance Alexander, mach M C R R r 116 W 2d (Jessie)
Ballard Albert E, eng M C R R r 1003 E 2d (Alwina)
Ballard Charles E, farmer r Michigan n e cor Carroll av (Grace M)
Ballida Nichola, lab H & B Car Co bds 213 Willard av
Ballon Gust, shoe shiner 522 Franklin rms same
Balog John, lab M C R R r 144 Hayes av (Annie)
Balow Charles H, fisherman r 320 C (Augusta)
Banachar Severan, lab H & B Car Co r 207½ Chicago (Antonia)
Banaszek Michael, lab bds 618 Washington
Banaszek Stanley, lab H & B Car Co r 828 W 7th (Cecilia)
Banford Henry, driver r 301 Washington (Tillie)
Banford Wm, mach bds 301 Washington
Banghart Wm, car repairer N I E R R r W Coolspring av (Agnes)
Banks Evelyn, bds 220 E 7th
Banks Glenn E, wiper M C R R bds 220 E 7th
Banks Harry B, cond M C R R r 220 E 7th (Estella)
Banning George T, agt Prudential Ins Co r 412 Pine (Clara)
Banto John, lab H & B Car Co r 1109 Buffalo (Sophie)
Baranowskie Valentine, lab H & B Car Co r 413½ Emily
Barbelin Mae, waitress Shultz Hotel
Bard Arthur L, lab bds 118 Dunlap
Bard Christine, (wid Edward) r 118 Dunlap
Bard Edward H, lab bds 118 Dunlap
Bardowski John, lab r 1014 W 9th (Katie)
Baresel Anna, wks R M Co bds 736 W 4th
Baresel John, lab H & B Car Co r 736 W 4th (Wilhelmine)
Barfknecht Alvin, lab bds 1211 Elston
Barfknecht Amelia T, clk M C & S Co bds 218 W William
Barfknecht Charles, lab r 1211 Elston (Louise)
Barfknecht Clarence E, clk 909 Franklin bds 218 W William
Barfknecht Elizabeth A, tchr Garfield School bds 218 W William
Barfknecht Fred W, press hd H & B Car Co r 218 W William (Augusta)
Bargfeldt Henry, cigar mnfg 411 Dickson r same (Ida M)
Barker Catherine, r 631 Washington
Barker Erwin J, brakeman M C R R bds 516 W Baltimore
Barker Hall, (Memorial) 612 Franklin
Barko Jacob, lab H & B Car Co r 918 W 4th (Anna)
Barkow August, car rep L E & W R R r 232 Columbia (Emma)
Barkow Charles B, reamer H & B Car Co bds 232 Columbia

S. SLIVE LADIES' TAILOR
SUITS, COATS, SKIRTS, DRESSES AND OPERA COATS
Ledbetter Bldg., Suite No. 1-2 Phone 765 Michigan City, Ind.

Barkow Grace E, wks R M Co bds 232 Columbia
Barnes Ada, student bds Sheridan Beach
Barnes Edward, wks H & B Car Co bds 516 Washington
Barnes Florence, r 205 Taylor
Barnes Harry, bds 516 Washington
Barnes Harry M, lumber agt H & B Car Co r Sheridan Beach (Ella K)
Barnes Mount, lab bds 1707 Tennessee
Barney John, hlpr H & B Car Co r 129 Fogarty (Caroline)
Barnska Adam, lab H & B Car Co r 117 Dole (Anna)
Barone Michael, bds 241 Edward
Barotzki John, lab H & B Car Co r 2224 Manhattan (Lena)
Barron Frank, lab M C R R bds 210 Ontario
Barron Mary, (wid Joseph) r 210 Ontario
Barrows Wm F, lab C L S & S B bds 517 York
Barsha Balze, r 1409 Elston (Mary)
Barsha Clara, bds 1409 Elston
Bartels Adolph, dept foreman Henry Lumber Co r 229 Walker (Lena)
Bartels Albert, barber 1704 Franklin r 215 Walker (Louise)
Bartels August, janitor St Paul's Ev Lutheran Church r 1008 Elston (Dora)
Bartels Augusta, (wid Adolph) bds 229 Walker
Bartels Clara C, bds 1206 Franklin
Bartels Fred C, collr Merchants National Bank bds 1008 Elston
Bartels Fred E, wks H & B Car Co r 123 W Baltimore (Augusta)
Bartels George, bds 816 W Baltimore
Bartels Helen, bds 816 W Baltimore
Bartels Herbert A, lab bds 907 Kentucky
Bartels John, filer H & B Car Co bds 1115 Green
Bartels John H, foreman H & B Car Co r 1206 Franklin (Mary)
Bartels John M, carp r 1210 E Michigan (Minnie)
Bartels Joseph, lab M C R R bds 704 E 2d
Bartels Wm, foreman H & B Car Co r 816 W Baltimore (Emma)
Bartels Wm C, saloon 223 Willard av r 301 same
Barth Arthur J, clk postoffice r 720 E 10th (Mary)
Barth Earl, lab M C & S Co r 117 Willard av (Amanda)
Barth Howard, student bds 1216 Kentucky
Barth Jacob C, foreman r 1216 Kentucky (Josephine)
Barth Myrtle E, stenog M C & S Co bds 1216 Kentucky
BARTHOLOMEW FRED W, Mngr Michigan Hardware Co, r 208 W Baltimore (Mary S)
Bartholomew Laura A, bds 518 Pine
BARTHOLOMEW LOUIS C, (Bartholomew & Co) r 313 E 7th (Jessie)

The Shultz Hotel and Restaurant

213-215 Franklin St., J. E. Shultz, Jr., Prop. Established 1872

Newly Furnished. Hot and Cold Running Water. Steam Heat. Fire Escape in Every Room

BARTHOLOMEW VIRGIL W, (Bartholomew & Co) r 518 Pine (Edna)
BARTHOLOMEW & CO, (Virgil W and Louis C Bartholomew) Hardware and Stoves, Paints, Oils and Glass, 619 Franklin
Bartnicka Valentine, lab r 1415 Ohio (Rose)
Barton George L, fireman M C R R r 203 Spring (Jeanette)
Barton Joseph, lab H & B Car Co bds 440 E 8th
Bartrem Betsy D, (wid John) r 509 S Porter
Bartz Charles, cutter F H Burnham Co bds 115 E Homer (Etta)
Bartz Clara, bds 115 E Homer
Bartz Edward, bds 115 E Homer
Bartz Harry, glove cutter bds 115 E Homer
Bartz Minnie Mrs, r 115 E Homer
Basney James F, inspr H & B Car Co bds Tyrrell's Hotel
Bastedo Esther R, (wid Charles) r 217 W 8th
Bastedo Walter A, hlpr M C R R bds 217 W 8th
BATEMAN F CLARK, Lawyer 431 Franklin rms same
Bates George, asst yardmaster H & B Car Co r 212 E 6th (Anna)
Bates Joseph, foreman r 1215 Ohio (Mollie)
Bates Lorena, wks M C & S Co bds 1215 Ohio
Bates Myrtle, wks M C & S Co bds 1215 Ohio
Batzel Guy, lineman bds 118 E Warren
Batzel Harry, painter bds 118 E Warren
Batzel Louis Wm, lineman bds 118 E Warren
Batzel Samuel, wks H & B Car Co r 118 E Warren (Ricka)
Batzel Samuel Jr, lineman M M Tel Co bds 118 Warren
Bauers Frank W, cond N I Elec R R r 1203½ Franklin (Elizabeth)
Baulaucuski Joseph, lab H & B Car Co r 826 W 7th (Stanislaura)
Bauman Augusta, (wid Charles) r 211 Union
Bauman Irvin, bartender 201 Franklin bds 211 Union
Baumeister Albert, gang leader H & B Car Co r 619 Willard (Mabel)
Baumeister John, lab H & B Car Co r 1301 W 10th (Margaret)
Baumgarten Charles C, r 303 Chicago (Fredericka)
Baumgarten Louise, (wid Henry T) r 818 Ohio
Baumgarten Otto C, asst dept foreman H & B Car Co r 703 W 9th (Marie)
Baunach Michael, grocer 1010 Franklin r 1010½ same (Frances)
Baut Arthur, washer H C Kunkel r 729 E Michigan (Madge)
Baut Elmer, wks H & B Car Co bds 119 Walker
Baut Harry, nut tapper H & B Car Co bds 119 Walker
Baut John, foreman H & B Car Co r 119 Walker (Ida)
Baut Lydia C, glove mkr Tec Feg Mills bds 119 Walker

KESSLER'S FURNITURE STORE, 621 Franklin St.
LaPorte County's Only
.. Complete Household Outfitters ..

Bayles J Wm, cond M C R R r 116 Butler (Mary C)
Bays George R, lab H & B Car Co r 222 Hobart (Sadie)
Bays Hiram W, lab r 119 W Homer
Bays Hiram W Jr, lab bds 119 W Homer
Bazia Joseph, lab H & B Car Co r 512 Belden (Katie)
Bazea Steven, lab H & B Car Co r 218 Belden (Lillie)
Bazzill Katherine, (wid Patrick C) r 227 W 10th
Beach Edna, bds 1708 W 10th
Beach Wm H, pressman H & B Car Co r 228 W 10th (Mary)
Beall Frank, student bds 222½ E 6th
Beall James M, eng M C R R r 222½ E 6th (Kittie M)
Beall Samuel, fitter H & B Car Co r 802 E 2d (Anna)
Beatty Sidney, r 619 Willard av (Elizabeth)
Beaver Julia N, wks R M Co bds 1612 Franklin
Beaver Nichols, r 1612 Franklin (Julia)
Beavers George W, cond C L S & S B R R r 1108½ Franklin (Mary)
Bece Michael, lab H & B Car Co r 1929 Wabash (Stella)
Bechinske Fred F, lab r 1207 Ohio (Claire)
Beck Jacob C, r 207 N Porter (Angie H)
Beckard Louis, bds 352 Woodlawn av
Becker Alice, wks R M Co bds 729 W 4th
Becker Arthur, hlpr H & B Car Co bds 729 W 4th
Becker Matilda, (wid Julius) r 729 W 4th
Becker Otto, mach R M Co bds 729 W 4th
Beckhart Louis, lab H & B Car Co r 352 Woodlawn av
Beckman August, watchman C I & L R R r 217 W 7th
Beckman August H, brakeman M C R R bds 217 W 7th
Beckman Bernard C, clk L G Paul bds 119 E Warren
Beckmann Emma, bds 217 W 7th
Beckner Ira B, lab H & B Car Co r 1606 Kentucky (Lulu)
Becks Catherine M, bds 201 E 10th
Becks Cecile, music teacher 201 E 10th r same
Becks Christine, clk Becks Jewelry Co bds 201 E 10th
BECKS JEWELRY CO, Katherine M Becks Mngr, Jewelers and Optometrists, 511 Franklin
Becks Johanna, (wid John F) r 201 E 10th
Becks Josephine T, music teacher 201 E 10th r same
Becks Julia C, bds 201 E 10th
BECKS KATHERINE M, Mngr Becks Jewelry Co, bds 201 E 10th
Becks Martha, bkpr 115 W 5th bds 201 E 10th
Beckwith Clarence, lab bds 509 E Michigan
Beckwith George, lineman N I G & E Co bds 509 E Michigan
Beda Sylvester, lab H & B Car Co r 1714 Manhattan (Antoine)
Bedan Anton, r 423 Huron (Mattie)
Beedle Marvin, clk 1902 Franklin bds 1902½ same

A. C. REICHER, Florist Cut Flowers, Potted Plants in Season Floral Decorations and Seeds
Importer of Bulbs, Holly and Evergreens, Gold Fish, Fish Foods, Etc.
CONFECTIONERY IN CONNECTION
PHONE 1180 MICHIGAN CITY, IND

Beehman Edward, lab H & B Car Co r 432 Greeley av (Hattie)
Beelby John R, cond M C R R r 413 E 6th (Emma)
Beeman Goldie, bds 426 Greeley av
Beeman James, lab H & B Car Co r 426 Greeley av
Beese Henry, lab M C & S Co r 1212 Kentucky (Emma)
BEHAN ELIJAH F, Pres Michigan City Loan and Building Association r 625 Spring (Fannie)
Behan Mary F, bds 625 Spring
Behan Mabel R, bds 625 Spring
Behler Ernest J, brakeman M C R R r 119 W 2d (Winifred)
Behn Carl, borer H & B Car Co r 209 DuPage
Behn Ernest F, bds 209 DuPage
Behn Herman C, clk postoffice r Fir (Marie)
Behn Paul, checker H & B Car Co bds 209 DuPage
Behnke Martin, lab r 1420 E Michigan (Mathilda)
Behrens Arthur H, cigars and pool 116 E Michigan r 303½ Franklin (Minnie)
Behrens Charles W, eng M C R R r 621 Spring (Anna)
Behrens Charlottie L, stenog W J Grieger bds 116½ Michigan
Behrens Mary, (wid Daniel F) r 116½ E Michigan
Behrens Walter J, bartender r 532 Pine (Rose)
Behrer Louis J, (Behrer & Cartwright) r 1428 W 10th (Minnie)
Behrer & Cartwright, (Louis J Behrer, James Cartwright) fish 906 W 9th
Behrndt Henry C, confectioner 1018 Franklin r 120 Detroit (Lena)
Behrndt Henry Jr, clk 1018 Franklin bds 120 Detroit
Behrndt John, carp r 302 W Baltimore (Augusta)
Behrs Helen F, switchboard operator M C & S Co bds 111 Wood
Behrs Joseph H, r 111 Wood (Susan)
Beier Augusta A, (wid Fred) r 133 Butler
Beier Hilda A, student bds 133 Butler
Beissert Leonard, lab bds 916 Manhattan
Beissert Otillia, tchr Central School bds 916 Manhattan
Belke Harry, lab H & B Car Co bds 510 E 10th
Belkey Wm, lab H & B Car Co r 222½ Hendricks (Lucy)
Belkinseitz Walter, lab H & B Car Co r w end Earl rd (Anjrea)
Bell G E, general repairing 1210 Franklin rms same
Bell H Ray, lineman M C R R rms 122½ Franklin
Bell Laura, bds 302 State
Bell Thelo A, student bds 118 Superior
Bell Wm H, paving contr 118 Superior r same (Ella)
Bellfo Robert, (col) pool and barber 125 E Michigan and head waiter Hotel Vreeland
Beltz Arthur, rigger H & B Car Co bds 123 S Porter
Beltz Florence, bds 309 C

L. LOGAN **Draying and General Teaming**
TELEPHONES: · · OFFICE 569, RESIDENCE 573
Freight and Trunks Handled at all Times
Pianos and Furniture Handled with Special Care
915 Franklin St., Michigan City, Ind.

Beltz Gustave A, eng Henry Lumber Co r 1009 E Michigan (Minnie)
Beltz Herbert, C L S & S B R R bds 123 S Porter
Beltz Hilda, bds 123 S Porter
Beltz Lydia, laundress bds 309 C
Beltz Wilhelmina R, (wid August) 123 S Porter
Beltz Wm, carp H & B Car Co r 309 C
Bement George, lab H & B Car Co bds 419 Miller
Bendix Emma, bds 1215 Manhattan
Bendix Henry, car rep M C R R r 1215 Manhattan (Rieke)
Bendix Herman, lab bds 212 Green
Bendix Raymond, turner F H Burnham Co r 224 Green
Bendix Wm, car inspector M C R R r 212 Green (Carolina)
Benford Henry L, driver Wright's Laundry r 301 Washington (Tillie)
Benford James A, driver 515 Franklin r 1414 E Michigan (Myrtle)
Benford Walter C, marker Wright's Laundry r 501½ E Harrison (Eveline)
Benight Wm, lab r 530 E Homer (Mary)
Bennett Emma S, (wid Joshua) bds 323 C
Bennett Harry R, blacksmith 118 E Michigan r 322 Pine (Nettie)
Bentley Albert, carp r 201 C (Mary)
Bentley Floyd, lab bds 210 C
Bentley Fred M, eng M C R R r 302 B (Mollie)
Bentley Josie, glove mkr Tec Fcg Mills bds 201 C
Benton Fred, hlpr M C R R r 123 Washington (Blanche)
Benwell Joseph R, mach H & B Car Co r 3019 Franklin (Ida)
Benwell Ralph H, mch H & B Car Co bds 3019 Franklin
Benwell Robert, r 2933 Franklin (Kate)
Berbank Julia, (wid Jerome) r 404 Pine
Berdick Andrew, lab H & B Car Co bds 2415 Buffalo
Berdick Catherine, (wid Joseph) bds 2415 Buffalo
Berdick John, lab H & B Car Co r 2415 Buffalo (Mary)
Berdick Vincent, lab H & B Car Co bds 2415 Buffalo
Berg Albert B, (Peo & Berg) fireman M C R R bds 220 E Michigan
Berg Edward, teacher St John's German Parochial School r 210 W 9th (Ella)
Berg Henry W, guard I S P r 616 Wabash (Edith)
Berger Eddie, lab bds 1219 W 8th
Berger John C, carp r 1407 Tennessee (Henrietta)
Berghorty Albert C, tool repairer H & B Car Co bds 1816 Franklin
Bergman George, ins agt r 210 W Charles (Mary)
Berlin Christian, lab H & B Car Co r 832 Tennessee (Frances)

SALZBERG'S "HOUSE OF QUALITY"
The Finest Mercantile Institute in the City
817-19-21 Franklin Street **Michigan City, Ind.**

Bernard Harry, distr bds 1109 E 2d
Bernard Wm Jr, foreman M C R R bds 1109 E 2 d
Bernard Wm, city distributer r 1109 E 2d (Mary)
Bernethy Earl, shipper M C & S Co r 509 Huron (Emma)
Bernethy Grace, bkpr bds 229½ Franklin
Bernethy Mark, clk bds 229½ Franklin
Bernethy Mary, (wid Wm T) r 229½ Franklin
Bernethy Willard M, timekpr C L S & S B R R bds 229½ Franklin
Bernetz Cecelia, student bds 201½ Franklin
Berndt Ernest W, eng r 219 Spring (Isabel)
Bernoske Adam, lab H & B Car Co r 117 Dole (Anna)
Bernoske Elizabeth, dressmkr bds 315 Union
Bernoske John, molder H & B Car Co r 315 Union (Sarah)
Bernoske John, motorman r 1615 Washington (Anna)
Bernoske Ston F, eng M C R R r 218 W 5th (Linda)
Berquist Lillian E, clk 609 Franklin bds 224½ E Fulton
Berquist Mary Mrs, r 224½ E Fulton
Berringer Frances, (wid George) bds 1413 Michigan
Bert Henry, guard I S P r 616 Wabash (Edith)
Bertz Henry F, foreman H & B Car Co r 412 Lincoln (Minnie)
Beth Caroline, wks R M Co bds 1913 Franklin
Beth Grace E, wks R M Co bds 1913 Franklin
Beth John, tmstr r 117½ W Michigan (Eva)
Beth Nicholas, contr H & B Car Co r 1913 Franklin (Elizabeth)
Betts Henry R, (col) lab N I G & E Co r 219 W Homer (Bessie)
Betts Sophie Mrs, r 222 Fogarty
Betz Stephen, ice cream vender r 219 E 5th (Rose)
Betumski Ignatz, lab H & B Car Co r 123 Fogarty (Julia)
Beyer Caismier T, motorman C S B & N I R R r 307 S Porter (Stella)
Bialoglowitz Joe, lab M C & S Co r 1805 Kentucky (Katie)
Biederstadt Charles, lab H & B Car Co r 407 Pleasant av (Henrietta)
Biederstaedt Ernest C, lab H & B Car Co r 508 W William (Anna)
Biederstadt Fred, M C R R r 409 Union (Rose)
Biederstadt Harry, bds 407 Pleasant av
Biederstadt John, checker H & B Car Co r 1314 Tennessee (Caroline)
Biederstadt Minnie, (wid Christopher) bds 1050 Pine
Biederstadt Viola, cash E F Westfall bds 407 Pleasant av
Biederstadt Wm, puncher H & B Car Co r 302 C (Elizabeth)
Biege John, lab C L S & S B R R r 1125 W 10th (Arminta)
Biege Ray, lab M C R R bds 1125 W 10th
Biege Wallie, bartender r 1511 E Michigan (Alma)
Biehl Henry, r 910 W 8th (Frances)

Michigan City Loan and Building Association
THE OLDEST SAVINGS INSTITUTION IN MICHIGAN CITY
CAPITAL $2,000,000. Loans made on Real Estate in Large or Small Amounts. I. I. SPIRO, Sec'y.
Office 501 Franklin Street Telephone 116

BIELEFELDT CHRIS J, Clerk LaPorte Superior Court r LaPorte Ind
Bielski Anna, (wid Stanley) bds 207 Felton
Bielski George, fisherman r 124 Pine (Mary)
Bielski John, fuel man M C R R r 207 Felton (Mary)
Bielski Wm, r 113 Mulligan (Frances)
Bierdue Tony, lab H & B Car Co r 1409 Manhattan (Rosie)
Bierman Carrie, music tchr bds 1816 Franklin
Bies Adolph, lab r W Coolspring av
Bies Foundry Co, (Jacob and Jacob Jr) W Coolspring av
Bies Jacob, (Bies Foundry Co) r W Coolspring av (Anna)
Bies Jacob Jr, (Bies Foundry Co) r W Coolspring av (Isabelle B)
Biever Charlotte A, wks R M Co bds 212 W Homer
Biever Elanore P, bds 212 W Homer
Biever Ignatz, lab H & B Car Co r 212 W Homer (Anna)
Biever Julia M, wks R M Co bds 212 W Homer
Biggs Ulysses S, lab r 410 E Michigan (Cora)
Billings Rozella E, (wid Charles D) r 225 E 5th
Bingaman Joseph C, twine foreman I S P r 1218 Manhattan (Cora)
Binger Otto A, lab H & B Car Co r 223 W 6th (Carrie)
Bintz George, motorman C S B & N I R R bds 1031 W 8th
Bintz Louise, (wid August) r 1031 W 8th
Bintz Lydia, clk Independent Five and Ten Cent Store bds 1031 W 8th
Bintz Minna, (wid Carl) bds 1031 W 8th
Bion Wm M, brakeman M C R R r 321½ Franklin (Ioca)
Birgenback Jacob, lab H & B Car Co bds 1033 W 8th
Birginske Annie, r 1109 Manhattan
Birginske Tony C, lab H & B Car Co r 144 Francisco (Delia C)
Birk Anne, bds 431 E 8th
Birk Benjamin, student bds 431 E 8th
Birk Ida, (wid Abraham) r 431 E 8th
Bishop Henry R, r 723 Spring (Destan)
Bishop John, tmstr bds 219 W Michigan (Effie E)
Bitakes Louis, lab r 132 State (Francisca)
B K Mnfg Co The, Benjamin Kronthal pres Leroy J Katz vice pres Samuel Spiro mngr clothing mnfrs 1202 Pine
Blachewski Joseph, mach r 1520 W 8th (Augusta)
Black Charles W, molder r 146 Hendricks (Venetia)
Black Esther, domestic 215 E 2d
Black Uriah L, r 121 Jackson (Amelia)
Bladdie Fred, cond M C R R bds 107 Cook
Blaikie Wm H, eng M C R R r 809 Wabash (Della)
Blair David G Rev, pastor First Congregational Church r 215 W 6th (Esther)

Star Laundry and Dry Cleaning Co.
Ladies' and Gents' Suits Cleaned and Pressed, $1.00
W. R. Andrus, Mgr. Telephone 133. 109-111 E. Michigan St.

Blair Frank, lab H & B Car Co r 307 Hendricks (Victoria)
Blair Georgia, chambermaid 129 Canal
Blair Georgia A, r 422 E 4th
Blair Irena E, student bds 215 W 6th
Blair John, core mkr H & B Car Co bds 307 Hendricks
Blair Joseph A, roofer H & B Car Co bds 307 Hendricks
Blair Leo, lab H & B Car Co bds 408 Hoyt
Blair Mary, wks R M Co bds 307 Hendricks
Blair Mary A, tchr High School bds 215 W 6th
Blair Mildred M, student bds 215 W 6th
Blair Pearl A, school teacher bds 215 W 6th
Blair Russell I, student bds 215 W 6th
Blair Tony, lab H & B Car Co r 408 Hoyt (Mary)
Blaisdell Lolita, bds 224 Dewey
Blake Albert D, cigarmkr 219½ Franklin r LaPorte Ind
Blake Charles A, wheeler H & B Car Co r 1108 Wabash (Mathilda A)
Blake Frank L, appr M C R R bds 1108 Wabash
Blakeney Benjamin, foreman r 1306 Elston (Addie)
Blakeney Vern, student bds 1306 Elston
Blanchard Anna, clk bds 1110 Elston
Blanchard Luther, mach hd H & B Car Co bds 223 W 6th
Blanchard Wm H, clk r 1110 Elston (Mary)
Blanford Ray J R, steamfitter r 706 E 10th (Genevieve)
Blank John, lab r 120 W 4th
Blank John, stack builder bds 315 Cloud (Rose)
Blank Wm A, carp r 403 Cloud (Elizabeth)
Blankschein Esther, bds 2805 Franklin
Blankschein Fred J, stock cutter Root Mfg Co r 2805 Franklin (Emma)
Blankschein Wm, lab bds 2805 Franklin
Blashefska Joseph E, mach 125 W 4th r 1520 W 8th (Augusta)
Blatha Albert, molder r 1609 LaFayette (Veronica)
Bleck Amalia, wks R M C bds 728 W 4th
Bleck Gebhard, lab H & B Car Co r 722 W 4th (Nellie)
Bleck George R E, lab H & B Car Co r 924 W 7th (Minnie)
Bleck Henry T, contr H & B Car Co r 2512 Ohio (Florence)
Bleck Wilhelmine, (wid August) r 728 W 4th
Bleck Wm, roofer H & B Car Co bds 728 W 4th
BLECKMANN JOHN H REV, Asst Pastor St Mary's Roman Catholic Church r 412 W 10th
Blessin Augusta, (wid Herman) bds 812 Manhattan
Blessin Charles W, painter Elmer Blomquist r 1107 W 10th (Martha)
Blessin Elizabeth, clk Zeese & Donnelly bds 604 Willard av
Blessin John H, weighmaster H & B Car Co r 812 Manhattan
Blessin Julius, r 604 Willard av (Henrietta)

THE RELIABLE Michigan City's Greatest Department Store

809-811-813 Franklin Street

Blessin Leopold, bds 604 Willard av
Blessin Otto, bds 604 Willard av
Blessing Mabel, glove mkr Tec Fcg Mills bds 406 Emily
Blessing Wm C, fireman M C R R r 406 Emily (Mary)
Blick Alice L, clk Carstens Bros bds 517 E 9th
Blick Marie K, tchr Eastport School bds 517 E 9th
Blick Robert E, eng L E & W R R r 517 E 9th (Anna E)
Bliedung August, blksmith H & B Car Co r 222 Hendricks (Augusta)
BLINKS EDWARD G, (Tillotson & Blinks) r 129 W 6th (Florence)
Blinks Harold T, student bds 129 W 6th (Lillian)
Blinks Wm, r 123 E 8th (Louisa A)
Block George, lab H & B Car Co bds 1408 Manhattan
Block John, lab H & B Car Co bds 613 Hoyt
Block John, lab H & B Car Co r 1408 Manhattan (Anna)
Block John J, clk I I Spiro bds 1408 Manhattan
Block Joseph, lab H & B Car Co bds 613 Hoyt
Block Margaret, wks R M Co bds 1408 Manhattan
Block Paul P, lab H & B Car Co r 613 Hoyt (Eva)
Blockno Wokci, janitor C L S & S B R R r 607 Thurman (Mary)
Blohn Abdullah F, bds 305 Helen (Adel)
Blohn Abraham F, bds 305 Helen (Mary)
Blohn Elias F, lab H & B Car Co bds 305 Helen
BLOMQUIST ELMER, Painter, Decorator, Wall Paper and Signs, 301 Franklin r 2609 Wabash (Clara) **See page 5**
Bloom Fred, lab bds 401 E Baltimore
Bloom Henry, bds 611 E 10th
Bloom Isaac, (Eagle Bottling Co) r 502 E Michigan (Bessie)
Bloom John, bds 611 E 10th
Bloom Morris, junk r 332½ E Michigan (Ida)
Bloom Nathan, junk r 611 E 10th (Fannie)
Bloom Robert, shoemaker 205 Franklin rms 132 E Michigan
Bloom Wm, wks Ph Zorn Brewing Co bds 418½ Franklin
Bluhm Charles, bds 1216 Elston
Bluhm Charles A, painter r 715 Spring (Mary D)
Bluhm Henry H, painter 217 E 8th r same (Louise)
Blum Bessie, bkpr bds 219½ Cedar
Blum Samuel, mngr 223 W Michigan r 219½ Cedar (Sarah)
Blumenzweig Bessie, clk 731 Franklin bds 315 Spring
Blumenzweig Farrell, clk Isaac Blumenzweig bds 315 Spring
BLUMENZWEIG ISAAC, Furniture, Rugs and Stoves, 208 Franklin r 315 Spring (Jennie)
Blumenzweig Max, clk 208 Franklin bds 315 Spring
Blumenzweig Philip, clk 208 Franklin bds 315 Spring
Bobzein Charles, moulder H & B Car Co r 610 Chicago (Theresa)

OTTO AICHER PICTURE FRAMING GO-CARTS DINNER SETS

324 FRANKLIN STREET MICHIGAN CITY, IND.

Bobzien Mabel, stenog H L Crumpacker bds 610 Chicago
Bobzien Sophia, (wid Fred) r 610 Chicago
Bock Albert, piano shaper bds 519 E 10th
Bock Arthur, mach H & B Car Co bds 319 E Baltimore
Bock Charles, tmstr r 319 E Baltimore (Ida)
Bock Leon, gardener 1305 Washington
Bock Sophia, (wid Wm) r 519 E 10th
Bockling Peter R, lab r 820 Elston (Anna)
Bodine Kalal, r 204½ Franklin (Hadba)
Bodine Michael, (Bodine & Son) r 203½ Frinklin (Ruby)
Bodine Solomon, (Bodine & Son) r 308½ Franklin (Regan)
Bodine & Sons, (Solomon and Michael) confectioners, 203 Franklin
Bodley Edwin, fireman H & B Car Co bds 439 Greeley av
Bodley Lucille, clk bds 439 Greeley av
Bodley Wm, foreman H & B Car Co r 409 Greeley av (Hattie)
Bodis Louis, lab M C & S Co r 208 State (Marie)
Boechhaul Henry, lab r 203 Spring (Ella)
Boeckling Frank M, wks H & B Car Co r 112 E 10th (Linnia)
Boeckling Hannah, (wid John H) bds 112 E 10th
Boese Fred, lab M C & S Co r 1350 Russell (Augusta)
Boese Herman, heater H & B Car Co bds 1350 Russell
Boese Wm, lab H & B Car Co bds 1350 Russell
Bognar John, tailor G M Peck bds 310 W 10th
Bogoslawski Andr, lab H & B Car Co bds 215 Fogarty
Bogoslawski John, lab M C R R bds 215 Fogarty
Bogoslawski Michael, lab M C R R bds 215 Fogarty
Bogoslawski Nicholas, lab H & B Car Co r 215 Fogarty (Katie)
Bogoslakski Steve, lab bds 509 Center
Bogoslawski Victoria, waitress bds 215 Fogarty
Bohle Ernest, car repairer r 414 Emily (Anna)
Bohlim Abraham, blacksmith r 305 Helen (Mary)
Bohlim Alins, blksmith bds 305 Helen
Bohlim Antonio Rev, pastor St George's Syrian and Greek Orthodox Church r 1016 Holliday (Alfreda)
Bohlim Charles, lab H & B Car Co bds 1016 Holliday
Bohlim Elinda, bds 1016 Holliday
Bohlim John, r 305 Helen (Edna)
Bohlinger George A, tchr High School r 718 Washington (Mary)
Bohnstadt Charles L, rural mail carrier r 911 Green (Mary)
Bohnstadt Wm Sr, janitor Congregational Church bds 911 Green
Boi Henry, lab H & B Car Co r 311 DuPage (Freda)
Boi Minnie, bds 311 DuPage
Boie John W, lab H & B Car Co bds 311 DuPage

ALLEN J. SNOOK, J. P. General Insurance and Collections
Real Estate and Rental Agency. Abstracts of Title
115 East Fourth Street MICHIGAN CITY, IND.

Boight August, r 232 E 6th
Boijan Teofil, shoemaker r 1009 W 7th (Mary)
BOISOT LOUIS, Sec Haskell & Barker Car Co r Chicago Ill
Boisot Louis M, clk H & B Car Co r 1001 Washington (Marian)
BOJEWITZ JOSEPH, (Joseph Bojewitz & Co) r 1223 Wabash (Lena)
BOJEWITZ JOSEPH & CO, (Joseph Bojewitz) Horse Shoeing and Blacksmithing 401-403 Washington
Bolera Frank, lab bds 1911 Wabash (Frances)
Bolger Wm A, treas Consumers Cooler Co r 119 E 6th (Minnie)
Bolka Agnes, housekeeper 118 Ripley
Bolka Anton, lab H & B Car Co r 1810 Elston (Katie)
Bolka Bernard, student bds 118 W Ripley
Bolka John, lab r 1819 Ohio (Anna)
Bolka Joseph A Rev, pastor St Stanislaus Church r 118 Ripley
Bolka Michael, r 1321 Wabash (Barber)
Bollard Steven, lab H & B Car Co r 1208 Tennessee (Stella)
Bolsby Charles W, cond M C R R r 423½ Franklin (Dora)
Bomulass Adam, lab bds 1426 W 10th
Bonahoom Fred, messr W U Tel Co bds 114 E Michigan
Bonahoom Nagib, grocer 114 E Michigan r 114½ same (Eva)
Bonfoey Lee, eng M C R R r 304 Pine (Louise)
Bonislawski Frank, molder H & B Car Co r 208 Felton (Eva)
Bonislawski John, molder H & B Car Co r 222 Felton (Antoin)
Bonislawski Joe, bds 208 Felton
Bonislawski Mary, bds 208 Felton
Bonislawski Steve, molder H & B Car Co r 225 Felton (Josephine)
Bonshick Tony, lab H & B Car Co r 828 W 7th (Mary)
Bonzac Felix, lab H & B Car Co bds 1116 W 9th
Boon Anna B, bds 109 W Fulton
Booth Alfred J, bricklayer r 221 E Homer (Ida)
Booth Anna, waitress Fairview Hotel
Booth Fredrick, draughtsman bds 312½ W Baltimore
Booth Harry, mach M C Paper Box Co bds 221 E Homer
Booth Loomis L, lab H & B Car Co r 126 E Barker av (Lizzie)
Booth Rufus O, lab H & B Car Co bds 312½ W Baltimore
Booth Thomas, fitter H & B Car Co bds 312½ W Baltimore
Boothroyd Anna R, student bds W Coolspring av
Boothroyd Edwin M, r W Coolspring av
Boothroyd Joseph R, wks H & B Car Co r W Coolspring av (Mary)
Boothroyd Myrtle M, mach hd F H Burnham Co bds W Coolspring av
Boothroyd Thomas R, stenog H & B Car Co bds W Coolspring av
Borane Joseph, milk r 241 Edward (Edna)

MAXWELL & DUNN Lumber, Coal and Building Materials
TELEPHONE 139
Canal and Fifth Streets MICHIGAN CITY, IND.

Borawski John, lab bds 112 Mulligan
Borkowski John, fitter H & B Car Co r 1916 Manhattan (Ottilie)
Borne Joseph J, watchmkr Becks Jewelry Co bds 408 E 8th
Borsa Joseph, baker Glidden & Heise bds 315 Pine
Bortz Charles H, pipeman Fire Station No. 2 r 110 E William (Bertha)
Bortz Edward J, trimmer N I G & E Co bds 110 E William
Bortz John, wks H & B Car Co r 1802 Wabash (Anna)
Bortz Lillian, clk 705 Franklin bds 1802 Wabash
Boss Louis E, blacksmith bds 1108 Wabash
Boss Hattie, seamstress bds 513½ Franklin
BOSS JOHN H, (Redding & Boss) r 1803 E Michigan (Ethel)
Bouchard Ella, bds 504 Spring
Bouchard Julia, (wid John B) r 504 Spring
Bouchard Lillian J, (wid Louis) clk 515 Franklin bds 1607 W 10th
Bowen Charles A, brakeman M C R R r 610 E 2d (Margaret)
Bower Edwin J, lawyer 703½ Franklin r 1308 same (Julia L)
Bowerman James E, tel opr P M R R r 1201 Wabash (Lydia)
Bowers E Paul, physician I S P r 222½ W 9th (Rose)
Bowers Frank, lab M C R R 216 Fogarty (Clara)
Bowers Rose Alexander Mrs, physician 222½ W 9th r same
Bowers Whitfield B, sec Board of Health physician 814 Franklin r same (Susie)
Bowes Harry A, clk W H Mellor bds 219 W William
Bowes Lena, (wid Wm E) r 219 W William
Bowes Mabel, stenog C L S & S B R R bds 219 W William
Bowes Nettie A, clk C L S & S B RR 219 W William
Boyan Steve, oven firer H & B Car Co r 345 Lincoln (Nellie)
Boyan Teopil, shoe maker 1001 W 7th r same (Mary)
BOYD ALEXANDER A, Pres Merchants National Bank r 701 Spring (Edith)
BOYD ELIZA MRS, (Mr and Mrs J H Boyd) Proprs Fairview Hotel 122 E 2d r same
BOYD JOEL H, (Mr and Mrs J H Boyd) Proprs Fairview Hotel 122 E 2d r same (Eliza)
BOYD J H MR AND MRS, (Joel H and Eliza) Proprs Fairview Hotel 122 E 2d **See page 2**
Boyd Wm Riley, student bds 701 Spring
Boyer Charles, boilermaker r 203 Spring (Gertrude)
Boyle Henry, dept foreman Reliance Mnfg Co
Boza Francis A, bds 1716 Tennessee
Boza Joseph, lab bds 1516 Ohio
Boze Joseph, lab H & B Car Co r 512 Belden (Catherine)
Boza Martin, lab r 1716 Tennessee
Boza Michael, lab bds 1516 Ohio

J. ALEXANDER MANUFACTURER OF **High Grade Ice Cream**

112 E. Fourth Street **Michigan City, Indiana**

Brady Silver M, domestic Hotel Vreeland
Brajinski August, r 906 Manhattan
Bramhall Martin L, bds 215 E 6th
Brammar Benhart, surfman U S Life Saving Station
Brammar Henry, r 802 Ohio (Dora)
Branch Floyd, cook Shultz Hotel
Brand Charles, lab H & B Car Co bds 516 Washington
Brand Lee A, eng M C R R r 220 Spring (Lizzie)
Brandis Thomas, mach hd H & B Car Co r 824 W 7th (Selma)
Brant Albert, bds 232 Main
Brant Herbert W, pop corn vender r 232 Main (Pauline)
Brant Kate, housekpr 1409 Spring
Brant Katie V, (wid Albert) bds rear 517 Pine
Brazee George W, com trav r 416½ E 9th (Mary)
Brazzill Anna, school tchr bds 227 W 10th
Brazzill Bessie, tchr Garfield School bds 1112 Manhattan
Brazzill John, student bds 227 W 10th
Brazzill Mary J, music tchr bds 227 W 10th
Brecill James, lab H & B Car Co r 1504 W 10th (Rose)
Breckenridge George C, guard I S P r 611 W 9th (Lulu)
Brede Leo, photographer 607½ Franklin rms 305 Washington
Breining Frank, mach N I G & E Co bds 1014 W 8th
Breining John, foreman H & B Car Co bds 1014 W 8th
Breining John, lab H & B Car Co r 307 Huron (Augusta)
Breining John F, secy W B Hutchinson r 307½ Huron (Cecile)
Breining Mathilda, wks R M Co bds 1014 W 8th
Breining Nicholas, sand mixer H & B Car Co r 1014 W 8th (Mathilda)
Breining Peter L, timekeeper H & B Car Co bds 307 Huron
Breining Tillie, wks R M Co bds 1014 W 8th
Breining Wm A, foreman H & B Car Co r 121 Patrick (Mamie)
Bretizka Herman, eng M C R R r 107 Cook (Anna)
Bremer Clara, wks R M Co bds 214 Lincoln av
Bremer Charles, stenciler H & B Car Co bds 214 Lincoln av
Bremer Emma, wks R M Co bds 218½ W 8th
Bremer Fred, asst foreman H & B Car Co r 113 McClelland av (Frieda)
Bremer Henry, lab H & B Car Co r 214 Lincoln av (Minnie)
Bremer Julia H, (wid Wm J) r 218½ W 8th
Brener Lena, machine hd 1202 Pine bds 829 E Michigan
Brenneman Albert, ins agt 112 W 7th rms 119 W Baltimore
Bresel Anna, bds 736 W 4th
Bresel John, r 736 W 4th (Wilhelmina)
Breskin Louis, wallpaper 805 Franklin r same (Ida)
Breskin Mayme, bkpr 805 Franklin bds same
Brest Joseph J, junk r 405 E 7th (Ida)

Redding & Boss DRAYING, TRANSFER, STORAGE. Baggage and Express

Office: 224 Franklin St. Phone 488 Michigan City, Indiana

Brieger Emil, motorman C SB & N I Ry r 1712 W 10th (Dorothy)
Briggs Benajmin H, clk C I & L Ry bds 126 Superior
Briggs Edith C, bds 126 Superior
Briggs Edna M, housemaid bds 814 Wabash
Briggs Minnie, bds 126 Superior
Briggs Minnie, (wid Wm H) r 126 Superior
Bright Wm, grinder H & B Car Co r 221½ W 4th
Bright Wm M, (col) lab H & B Car Co r 116 E Warren (Florence)
Brightman Willet F, cash M C R R rms 909 Buffalo
Brimmer Alfred, wks M C & S Co rms 302½ Franklin
Brimmer Augusta, (wid Wm L) r 910 Washington
Brimmer Elizabeth, clk M C & S Co bds 910 Washington
Brimmer Fred W, chief eng The A R Colborn Co r 805 Manhattan (Minnie)
Brimmer Helen M, mach hd R M Co bds 1008 Spring
Brimmer Henry, r 802 Ohio (Dora)
Brimmer Herman, cond M C R R r 114 Union (Annie)
Brimmer Herman, watchman M C & S Co r 1008 Spring (Ida)
Brimmer Maggie, waitress bds 115 Blaine
Brimmer Wm C F, brakeman M C R R r 910 Washington (Stella)
Brimmer Wm F, car inspr M C R R r 323 C (Emma)
Brinckmann Alezea, fitter H & B Car Co bds 622 Franklin
Brinckmann Arthur W, wks H & B Car Co bds 227 W 8th
Brinckmann Benjamin, chauffeur 716 Franklin bds 818 Washington
Brinckmann Bros, (Herman and Wm E) undertakers garage and florists 716-718 Franklin
Brinckmann Henry C, mach hd 716 Franklin r 113 Faulkner (Wilhelmina)
Brinckmann Herman, (Brinckmann Bros) bds 622 Franklin
BRINCKMANN KARL, (Brinckmann & Son) bds 227 W 8th
Brinckman Karl, teamster r 133 Faulknor (Lillian)
Brinckmann Leonard R, grocer 603 E Michigan r 1511 Washington (Ranetta)
Brinckmann Louise, (wid Wm J) r 622 Franklin
Brinckmann Max, lab r 118 N Porter (Sarah)
BRINCKMANN ROBERT, (Brinckmann & Son) Councilman Ward 1 r 227 W 8th (Ella)
Brinckmann Wm J, clk Brinckmann & Son bds 227 W 8th
Brinckmann Wm E, (Brinckmann Bros) r 818 Washington (Elizabeth)
BRINCKMANN & SON, (Robert and Karl) Meats, 605 Franklin
Brine George, lab H & B Car Co r 108 Dale

HENRY LUMBER CO. Office, Yard & Mill East End 6th

Wholesale and Retail Dealers in Lumber, Lath, Shingles, Etc.

We receive our Lumber by cargo lots. Telephone. 55 MICHIGAN CITY, INDIANA

Brine Samuel, lab H & B Car Co r 108 Dale (Azisa)
Brinkman Alexander L, saloon 120 Franklin r 938 E Michigan (Myra)
Brinkman Caroline, (wid Fred) r 313 E Michigan
Brinkman Max, eng W B Hutchinson r 118 N Porter (Sarah)
Brinkmeyer Edward J, guard I S P r 1124 W 9th (Nora)
Broadhead Raymond, clk Club Cigar Store bds 315 E 5th
Brochinski Walter, lab H & B Car Co r 1401 Buffalo (Patronella)
Brocke John, lab H & B Car Co r 2224 Manhattan (Emma)
Brodersen Tillie, (wid Harry A) r 829 E Michigan
Brody Edna C, mach hd R M Co bds 2002 Franklin
Brody James, lab H & B Car Co r 213 W 9th (Caroline)
Brody Morgan, police r 2002 Franklin (Mary)
Bromberg Louis, flagman bds 231 W 7th
Bromley Ross P, cutter Tec Fcg Mills r 735 E Michigan (Kate)
Bronitz Frank, lab bds 812 Tennessee
BROOKS AMOS A, Mngr Provident Loan Co r 109½ E 4th (Mildred)
Brooks Dora, clk 312 Franklin bds 312½ same
Brooks Fred E, batteryman M C R R r 1618 E Second (Bertha)
Brooks Harry, student bds 312½ Franklin
Brooks Hinda, clk 312 Franklin bds 312½ same
Brooks Isaac, dry goods 312 Franklin r 312½ same (Katie)
Brooks Mary J, rms 225 E 5th
Broom Herman, clk r 1502 Kentucky (Florence)
Brosck Joseph, lab r 1717 Ohio (Nora)
Brose Wm, lab H & B Car Co r 366 Woodlawn av (Hulda)
Broten Anton, baker Glidden & Heise rms 1220 Franklin
Brositzki Branislar, lab bds 1701 W 10th
Broucker Fred, clk M C R R bds 415½ E 8th
Brousis James, (col) lab r 206 Spring (Edith)
Brovett Frank, lab H & B Car Co r 812 Tennessee (Anna)
Brown Albert E, eng H & B Car Co r 1723 Elston (Margaret)
Brown Alfonso B, housemover r 416 E 4th (Annie)
Brown Alfred, cutter F H Burnham Co r 1710 Kentucky (Sadie)
Brown Alfred C, lab bds 1500 W 10th
Brown Bessie, forewoman Star Laundry & Dry Cleaning Co bds 216 E 5th
Brown Clyde, bds 1723 Elston
Brown Dayton, student bds 710 Washington
Brown Earl, r 522½ Pine (Etta)
Brown Edgar A, collr N I G & E C o r 227½ E 10th
Brown Edith, clk 521 Franklin bds 227½ same
Brown Edmund, bds 227½ Franklin
Brown Edward F, clk H W Gielow bds 219 Walker

HERMITAGE TRANSFER LINE

M. B. WHITE, Manager

Office: Cor. 4th and Washington Sts. **Call Phone No. 1661**

Brown Edward H, real estate and ins 109 Butler r same (Harriet)
Brown Eldon, painter bds 227½ Franklin
Brown Elmer, clk 823 Franklin r 552 Holliday (Grace)
Brown Elsie C, laundress bds 219 Walker
Brown Etta, bds 236 Walker
Brown Everett, brakeman M C R R bds 227½ Franklin
Brown Frank S, trainmaster M C R R r 710 Washington (Jennie C)
Brown George O, lab bds 415 Cleveland av
Brown Gregory C, fireman M C R R r 1105½ Franklin (Mathilda)
Brown Henry, waiter Annex Cafe bds 802 Ohio
Brown Henry B, carp r 414 Jackson (Mary E)
Brown Henry M, agt Prudential Ins Co r 810 E Michigan (Mabel)
Brown Howard F, police r 202 E Baltimore (Gertrude)
Brown Ira A, fireman M C R R r 402½ W 8th (Grace)
Brown Isaac, cutter Tec Fcg Mills bds 1710 Kentucky
Brown Jennie, r 615 E 2d
Brown John L, liner H & B Car Co r 1607 W 10th (Alice)
Brown John M, lab Greenwood cemetery r 219 Walker (Ernestine)
Brown Lewis F, drayman r 321 Spring (Myrtle)
Brown Lottie, domestic 719 Franklin
Brown Louis R, (col) chauffeur bds 2935 Franklin
Brown Mary J, (wid David) r 415 Cleveland
Brown Michael, real estate agt r 236 Walker (Ida)
Brown Nicholas J, painter H & B Car Co r 116 E William (Elizabeth)
Brown Pearl M, glove mkr Tec Fcg Mills bds 415 Cleveland av
Brown Pollie, (wid Wm) r 1710 Kentucky
Brown Sherburn, student bds 710 Washington
Brown Teresa A, bds 116 E William
Brown Walter, waiter Annex Cafe bds 807 Ohio
Brudick Wm, lab bds 1414 Ohio
Brown Wm D, cond M C R R r 232½ E 4th (Emma)
Browne Anna, (wid Johnson) r 227½ Franklin
Browning Charles, mach opr 429 Franklin bds 112 E 2d
Bruce Wm, (col) waiter Hotel Vreeland rms 124 Washington
Bruch Alphonse, stenog N I G & E Co bds 224 State
Bruch Gustav, fireman M C & S Co r 224 State (Johanna)
Bruch Joseph, clk C I & L Ry bds 224 State
Bruch Paul, bkpr bds 224 State
Brucker Fred L, asst cash M C R R bds 415 E 8th
Bruemmer Albert, lab M C & S Co bds 220 E Michigan
Bruemmer Arthur, pipeman H & B Car Co bds 524 E 10th

S. SLIVE LADIES' TAILOR
SUITS, COATS, SKIRTS, DRESSES AND OPERA COATS
Ledbetter Bldg., Suite No. 1-2 Phone 765 Michigan City, Ind.

Bruemmer Christ, bds 409 E Baltimore
Bruemmer Christina, (wid Henry) bds 1021 W 7th
Bruemmer Edna, mach opr 1002 Pine bds 524 E 10th
Bruemmer Ella M, wks R M Co bds 409 E Baltimore
Bruemmer Frank L, clk 116 E Michigan rms 321½ Franklin
Bruemmer Fred, lab r 126 Grant av (Minnie)
Bruemmer Fred C, lab r 524 E 10th (Lena)
Bruemmer John, lumber hd H & B Car Co r 409 E Baltimore (Anna)
Bruemmer Lizzie, wks R M Co bds 126 Grant av
Bruemmer Lottie H, foreman R M Co bds 409 E Baltimore
Bruemmer Mabel Mrs, laundress Star Laundry & Dry Cleaning Co bds 910 W Baltimore
Bruemmer Walter, lab H & B Car Co bds 126 Grant av
Bruemmer Wm, lab bds 1005 E 2d
Bruhn Carl, fitter H & B Car Co bds 1112 W 10th
Bruhn Charles F, lab H & B Car Co bds 1112 W 10th
Bruhn Edna, wks R M Co bds 1112 W 10th
Bruhn Herman, clk 1502 Kentucky (Florence)
Bruhn Wm, lab H & B Car Co r 1112 W 10th (Annie)
Brumke Wm, wks H & B Car Co bds 1707 Tennessee
Brummitte George, oil house man M C R R r 424 E 8th (Annie)
Brummer Henry, r 802 Ohio (Dorothea)
Brummer Louise M, (wid Henry) bds 1302 Spring
Brush Felix, lab r 1414 Ohio (Martha)
Bryan Burt, lab H & B Car Co r 109 W Fulton (Martha)
Brzoska Julius, lab H & B Car Co 103½ May av (Agnes)
Buchenk John, tmstr r 611 Holliday (Augusta)
Buchenko Anton, floor layer H & B Car Co r 907 W 8th (Julia)
Buchholz Etta Mrs, housekpr 211½ Franklin
Buchholz Fred, driver H & B Car Co r 317 Holliday (Amelia)
Buchholz Ida, bds 317 Holliday
Buchholz Wm, lab H & B Car Co bds 317 Holliday
Buchwald Charles, lab M C R R bds 902 E 2d
Buck August J, foreman H & B Car Co r 608 W Baltimore (Linda)
Buck Charles C, teamster r 319 E Baltimore (Ida)
Buck Charles W, mach hd M C & S Co bds 910 Franklin (Ella)
Buck Frank, hlpr H & B Car Co r 1116 Tennessee (Mary)
Buck John C, mach M C & S Co r 1122 Spring (Fredericka)
Buck Lucy, bds 1122 Spring
Buckingham Eugene I, froeman M C & S Co r 1202½ Manhattan (Anna)
Buckno George, houseman 1115 Washington r 607 Tolman av
Buckow Wm, lab H & B Car Co r 207 Grant av (Anna)
BUEHLER BROS, Wm D Davidson Mngr, Meats, 308 Franklin
Buehring Henry, r 113½ E Homer (Minnie)

The Shultz Hotel and Restaurant

213-215 Franklin St., J. E. Shultz, Jr., Prop. Established 1872

Newly Furnished. Hot and Cold Running Water. Steam Heat. Fire Escape in Every Room

Buehring Wm H, saloon 209 Franklin r 1709 E Michigan (Bertha)

BUELTZINGSLOEWEN LEO G, Commercial Job Printing of all kinds 115 E 7th r same (Addie V)

Buettner Emil, lab H & B Car Co bds 120 Francisco

Buettner Gustave, lab r 120 Francisco (Augusta)

Buettner Herman, lab H & B Car Co bds 120 Francisco

Buettner John, lab H & B Car Co bds 120 Francisco

Buettner Otto, bds 120 Francisco

Buettner Paul, coremkr H & B Car Co bds 120 Francisco

Buettner Wm, lab H & B Car Co bds 120 Francisco

Bukowska Albert, clk bds 1301 W 10th

Bukowska August, lab H & B Car Co r 1301 W 10th (Julia)

Bukowska Joseph, coremkr H & B Car Co r 1405 W 10th (Mamie)

Bukowska Lawrence, lab H & B Car Co bds 1301 W 10th

Bukowska Theodore, lab H & B Car Co bds 1301 W 10th

Bulger Mae Mrs, r w s Manhattan 2 n of 2d

Bull George A, baggageman M C R R r 229 W 5th (Arcavilla)

Bullard Michael, lab H & B Car Co r 1310 Wabash (Anna)

Bullard Joseph, bolt threader H & B Car Co r 109 E Ripley (Kate)

Bullard Stephen ,lab H & B Car Co 1208 Tennessee (Stella)

Buller Pete, lab H & B Car Co r 1615 Tennessee (Gusta)

Bulski Toney, lab H & B Car Co bds 804 E Michigan

Bundy Jennie, (wid Frank) dressmaker r 223 Hobart

Bundy John, sawyer H & B Car Co bds Lake View Hotel

Bundy Oliver W, elec bds 223 Hobart (Ruth)

Bundy Wanda F, tchr Eastport School bds 223 Hobart

Burch Willard B, boilermkr M C R R r 313 Emily (Mary)

Burch Wm D, lab r 912 E Second (Mary)

BURCHIEL ERNEST R, Cigars and Propr Hotel Vreeland Transfer Line and Automobile Livery, Hotel Vreeland r 211½ Franklin (Elsie) **See page 4**

Burdick Anna Mrs, laundress Star Laundry & Dry Cleaning Co r 420 E 7th

Burdick James H, molder H & B Car Co r 420 E 7th (Annie)

Burgdorf Martha Mrs, housekeeper 120 Francisco

Burger Fred, switchman M C R R r 112 E 2d (Leila)

Burger Henry, axelturner H & B Car Co r 414 E 8th (Nettie)

Burger Wm W, lab C S B & L S R R bds 517 York (Rosetta)

Burhoff Joseph, lab M C R R r 413 Huron (Rosie)

Burek John, molder H & B Car Co bds 516 Washington

Burke Thomas H, clk 527 Franklin rms Y M C A

Burkett George, clk bds 210 E 5th

Burkett George S, eng C I & L R R r 210 E 5th (Phillie)

Burkhart Anna, (wid Jacob) r 107 Hendricks

KESSLER'S FURNITURE STORE, 621 Franklin St.
We Furnish Your Home Complete

Burkhart Clarence, wks M C & S Co r 1210 Wabash (Cecelia A)
Burkhart Frank, lab Root Mnfg Co r 1115 Wabash (Theresa)
Burkhart Fred, agt W F & Co Express rms 426 Pine
Burkhart George J, lab H & B Car Co r 309½ E Homer (Julia)
Burkhart Hall, 601½ Franklin
Burkhart Henry, bds 107 Hendricks
Burkhart Jacob P, carp bds 107 Hendricks
Burkart Sebastian G, cigar mnfr 410 W 8th r 308 W 10th (Ida)
Burkhart Walter, lab M C & S Co bds 1115 Wabash
Burklow Wm P, agt Jenkins Oil Co r 1516 E Michigan (Lenore)
Burlingame Jane, (wid Wanton C) r 715½ E Michigan
Burlnigan Julius, lab r 715½ E Michigan (Jane)
Burnette Corby E, riveter H & B Car Co r 608 W 9th (Florence)
Burnette W Herschel, riveter H & B Car Co bds 608 W 9th
Burnham Frederic H, pres treas Frederic H Burnham Co r 732 Pine (Alice)
Burnham Frederic H Co, Frederic H Burnham pres and treas Harvey G Rogers sec glove mnfrs Wall se cor Tennessee
Burns Bridget, (wid Patrick) bds 327 Willard av
Burns Byron H, sec Consumers Cooler Co rms 1 Y M C A
Burns Celia Mrs, (Mrs J F Burns & Co) r 327 Willard av
Burns Florence, student bds 715 Spring
Burns Harry, lab H & B Car Co bds 109 School
Burns Hugh O, student bds 327 Willard av
Burns John F, (Mrs J F Burns & Co) receiving clk I S P r 327 Willard av (Celia)
Burns John W, carp r 630 Dewey (Ida)
Burns Joseph, lab H & B Car Co bds 1033 W 8th
Burns J F & Co Mrs, (Mrs Celia and John F Burns) dry goods 405 Willard av
Burns Samuel T, mach H & B Car Co r 109 School (Bertha)
Burns Walter L, driver Haviland Transfer & Storage Co r 510 E Michigan (Nellie)
Burrier Elizabeth, (wid George) r 319 Benton
Burrier George M, lab H & B Car Co r 319 Benton
Burton Clifford E, painter H & B Car Co r 808 Ohio (Hazel)
Bush Julius, fireman M C R R bds 415 Lincoln av
Bush Otto, lab M C & S Co r 415 Lincoln av (Emma)
Bush Thomas, carp r Tilden av 2 n of Coolspring av (Lottie)
Bush Walter C, night clk Hotel Vreeland r 316 E 6th (Mary)
Butler Adelia, (wid James) r 215 Spring
Butler Fred, cigar and pool 126 Franklin r 126½ same (Nora)
Butler Harlan, teamster r 302½ Pine (Grace)
Butler Harlan, tmstr Redding & Boss r 302 Pine (Marguerite)
Butler Lewis D, wks H & B Car Co r 822 W 7th (Hannah)
Butler Myrtle, bkpr Judson Alexander bds 722 Franklin

A. C. REICHER, Florist Cut Flowers, Potted Plants in Season
Floral Decorations and Seeds
Importer of Bulbs, Holly and Evergreens, Gold Fish, Fish Foods, Etc.
CONFECTIONERY IN CONNECTION
PHONE 1180 MICHIGAN CITY, IND

Butowski Joseph, lab H & B Car Co r 826 W 7th (Lena)
Butt John, fisherman r 113 Porter (Anna)
Butts Albert, truckman H & B Car Co r 311 W Baltimore (Louise)
Butts Alvin C, lab Root Mnfg Co bds 1123 E Michigan
Butts Arthur J, lab H & B Car Co r 220 Hendricks (Vernie M)
Butts Earl, lab bds 311 W Baltimore
Butts Earl C, lab H & B Car Co r 1123 E Michigan (Lauria)
Butts Ernest A, lab H & B Car Co r 231 W 6th (Olive)
Butts Frank, lab H & B Car Co r 231 W 6th (Elizabeth)
Butts George, teamster r 201 McClelland av
Butts Jane, (wid Isaac) r 201 McClelland av
Butts Joseph, foreman A F Earl r 311 W Baltimore (Minnie)
Butts Joseph, lab r 1622 Kentucky (Martha)
Butts Riley E, painter r 822½ Elston (Stella)
Butts Roy, hostler A F Earl bds 311 W Baltimore
Butts Samuel, cutter H & B Car Co r 160 Hancock av (Lydia)
Butts Thomas A, r 125 Hendricks (Lucia)
Butts Wm A, cutter H & B Car Co r 807 Main (Hattie)
Butts Wm A, lab r 115 N Porter (Minnie)
Bycholski Mary, wks 1604 Franklin bds sam e
Byer Adam, lab C S B & N I R R bds 220 Edward
Byer Josephine, bds 220 Edward
Byer Michael, track greaser N I Elec Line r 220 Edward (Frances)
Byer Walter, lab H & B Car Co bds 220 Edward
Bygovich Joe, lab M C & S Co r 1805 Kentucky (Kate)
Byle Frederick, wks H& B Car Co bds 730 Franklin
Bysk Frank, lab bds 1014 W 9th

C

Caddo Antone, carp r 215 DuPage (Augusta)
Cadman Thomas, eng C L S & S B Ry Co r 1141 E Michigan (Laura)
Cadwell George C, driver Star Laundry & Dry Cleaning Co r 532 Franklin (Gertrude)
Caldwell Thomas, foreman C L S & S B R R bds 1821 W 10th (Florence)
Cagwin Ambrosia, bds 203 Spring
Cagwin Merrit F, r 203 Spring (Lelah E)
Calahan Wm R, car inspr C I & L R R r 1116 Green (Bertha)
Callahan Clara, bds 916 Ohio
Callahan Oscar A, mach r 916 Ohio
Callahan Theodore P, lab bds 916 Ohio
Callar Henry D, r 604 Wabash

L. LOGAN **Draying and General Teaming**
TELEPHONES: - - OFFICE 569, RESIDENCE 573
Freight and Trunks Handled at all Times
Pianos and Furniture Handled with Special Care
915 Franklin St., Michigan City, Ind.

Calvert Earle C, photographer 617½ Franklin r same (Isabelle)
Cameron James B, clk 627 Franklin r 405½ W 10th (Jennie)
Campbell Annie, r 428 E 8th
Campbell Daniel, switchman H & B Car Co bds 926 W 8th
Campbell Inez L, bds 426 E 8th
Campbell John M, r 117 E 8th (Adell)
Campbell Martha J, (wid Daniel C) r 426 E 8th
Campbell Mary, (wid Daniel) r 926 W 8th
Campion Jane, (wid Michael) r 724 W 6th
Canada Hall, 120 Union
Canada School, Maude Venamon prin Union cor E
CANDITORIUM THE, Vine & Carty Proprs, High Grade Confectionery, 507 Franklin
Canfield Clinton C C, r 209 Grant av (Ethel M)
Canine Joseph R, clk 529 Franklin rms Y M C A
Cannon John W, carp r 224 W 8th (Eva)
Cannon Vachel B, clk bds 224 W 8th
Cannon Warren O, clk 708 Franklin bds 224 W 8th
Cannon Wm J, bds 427 E 8th
Carczelski Stanislav, lab H & B Car Co r 2013 Manhattan (Sophie)
Carey Charles G, eng M C R R r 423 E 10th (Lulu)
Carlisle Frank R, clk 1513 E Michigan bds 124 Butler
Carlisle Earl, lab bds 124 Butler
Carlisle Frank, clk bds 124 Butler
Carlisle George W, carp r 124 Butler (Hulda)
Carlisle G Emory, lab bds 124 Butler
Carlson Axel, lab H & B Car Co bds 714 E Fulton
Carlson Clyde H, dept foreman H & B Car Co r 408½ E 6th (Linda)
Carlson Ed F, brakeman M C R R rms 20 Y M C A
Carlson Edith M, bds 408 E 6th
Carlson John A, eng MC R R r 408 E 6th (Maria)
Carlson John W, estimator H & B Car Co r 217 E 6th (Katherine)
Carlson Libby Mrs, r 213 E Fulton
Carlson Mabel, student bds 408 E 6th
Carlson Norman V, wks H & B Car Co bds 213 E Fulton
Carlson Richard O, bricklayer r 911 Ohio (Louise A)
Carrett Granville R, brakeman M C R R r 323 Center (Helen)
Carow Elsie, wks R M Co bds 706 W 4th
Carow Elsie C, bds 913 E 2d
Carow Henry, lab H & B Car Co r 913 E 2d (Caroline)
Carow John T, eng Reliance Mnfg Co r 408 E 8th (Fannie)
Carow Lizzie, bds 706 W 4th
Carow Louis, lab r 418 Wabash

SALZBERG'S "HOUSE OF QUALITY"
The Finest Mercantile Institute in the City
817-19-21 Franklin Street **Michigan City, Ind.**

Carow Louis C, fire-up man M C R R r 105 Cook (Louise)
Carow Louis J, grocer and baker 823 Franklin r 209 E Baltimore (Grace)
Carow Wm, coater H & B Car Co r 706 W 4th (Anna)
Carpenter Charles B, shoemaker Robert Bloom rms 302½ Franklin
Carpenter Charles E, elect H & B Car Co r 1103 Green (Mary)
Carpenter George C, brakeman M C R R r 946 W 8th (Mary)
Carr Earl, bds 328 Pine
Carr Edward S, janitor Trinity Cathedral r 328 Pine (Ella M)
Carr James, lab bds 1707 Tennessee
Carr Spencer W, bartender 305 Franklin r 328 Pine (Katherine)
Carr Susie, bds 327 Pine
Carr William E, motorman C S B & N I Ry bds 327 Pine
Carr Wm T, confectioner 1322 E Michigan r 1413 same (Mary)
Carruth Margaret, (wid Wm J) r 603 DuPage
Carruth Wm, bds 603 DuPage
Carson Daniel, lab H & B Car Co bds 120½ W 4th
CARSON FINLEY C, Pres The A R Colborn Co r 907 Washington (Jennie)
Carson George R, marine eng r 418 Wabash (Olga O)
Carson Joy, student bds 907 Washington
Carson Lewis, foreman Henry Lumber Co r 418 Wabash
CARSTENS ALBERT M, (Carstens Bros) r 423½ Washington (Madge)
CARSTENS ALEXANDER E, (Carstens Bros) r 710 Pine (Anna)
CARSTENS BROS, (Alexander E and Albert M) Dry Goods, Ladies Ready to Wear and Carpets, 323-325 Franklin
Carstens Carl C, bds 710 Pine
Carstens Fred, clk Carstens Bros bds 710 Pine
Carstensen Amanda M, bds 224 Green
Carstensen Max F, lab M C & S Co bds 224 Green
Carstensen Peter C, lab M C & S Co r 224 Green (Pauline)
Carter Blanche B, seamstress 1202 Pine bds 602 Cleveland av
Carter Edward R, wks N I G & E Co r 121 W Michigan (Neva G)
Carter Elizabeth, (wid Philo) r 214 Jackson
Carter Ethel, waitress Tyrrells Hotel bds 121 W Michigan
Carter Isadora, bds 602 Clevealnd av
Carter Hazel, box mkr M C Paper Box Co bds 602 Cleveland av
Carter May B, (wid W S) r 301½ W 9th
Carter Schuyler C, lab r 602 Cleveland av (Emma)
Carter Thomas, (col) lab r 208 Spring
Carter Thurlow, lab H & B Car Co r 214 Jackson (Grace)
Cartwright Elva, bds 914 W 8th
Cartwright Frank, fitter H & B Car Co bds 914 W 8th

MICHIGAN CITY LOAN AND BUILDING ASS'N
Capital $2,000,000. THE OLDEST SAVINGS INSTITUTION IN MICHIGAN CITY
Series Open January 1st, April 1st, July 1st and October 1st in each year.
Shares $100.00. Monthly payment $1.00.
OFFICE: 501 Franklin St. I. I. SPIRO, Sec'y, Phone 116

Cartwright James, farmer r 914 W 8th (Ada)
Cartwright James, (Behrer & Cartwright) r 914 W 8th
CARTY GEORGE, (The Canditorium) rms 507½ Franklin
Carver Harry H, carp bds 811 Spring
Carver Marion E, carp r 811 Spring (Katie)
Carver Sarah, (wid Oliver) r 606½ Pine
Caryl Edwin G, finisher M C & S Co r 220 E Michigan (Grace)
Cashbaugh Andrew, cond M C R R r 321 E 7th (Jeanette)
Cashbaugh Eva, (wid Lyman L) r 1103½ Franklin
Cashbaugh Celesta, bds 321 E 7th
Cashbaugh Harry Wm, upholsterer bds 307 E 10th
Cashbaugh Henrietta, bds 321 E 7th
Cashbaugh John, lab Root Mnfg Co r 307 E 10th (Linda)
Cashbaugh Leonard J, stenog Root Mnfg Co bds 307 E 10th
Cashbaugh Rose, (wid Clements) bds 1608 E Michigan
Cashbaugh Roy L, clk C I & L Ry bds 321 E 7th
Cashbaugh Wm H, foreman M C & S Co I S P r 810 Main (Mary)
Casheugh Andrew, cond M C R R r 321 E 7th (Nettie)
Casheugh Henrietta, bds 321 E 7th
Casheugh Roy, bds 321 E 7th
Casper John J, eng M C R R bds 1015 W 8th
Casper John P, r 1015 W 8th (Catharine)
Casper Marie, bds 1015 W 8th
Cass Lewis R, pres and treas Tecumseh Facing Mills r Westville Ind
Casseli Joseph, lab H & B Car Co bds 912 W 6th
Cassidy Caroline, stenog M C & S Co bds 515 Willard av
Cassidy Frances, tchr Garfield school bds 515 Willard av
Cassidy Helen, bds 515 Willard av
Cassidy James, r 912 W 8th (Catherine)
Cassidy James J, puncher H & B Car Co bds 912 W 8th
Cassidy John S, eng M C R R r 515 Willard av (Carrie)
Cassidy Joseph, lab H & B Car Co r 823 Buffalo (Lena)
Cassidy Mary A, bds 912 W 8th
Cavanaugh Ellen, r 316 W 4th
Cavanaugh Wm T, lab bds 316 W 4th
CENTRAL FIRE STATION NO 1, 117-119 W 4th
Central School, Benjamin Gregor prin Spring s e cor Eighth
Chadwick George P, r 1702 Maple (Ruby)
Chadwick Russell, lab bds 1702 Maple
Chafran Vasil, lab H & B Car Co r 102 Henry (Julia)
Chalk John W, lab C L S & S B r 1316 York (Rose)
Chamberlin Eugene, electrician bds 805 Buffalo
Chambers Robert E, eng M C R R r 405½ W 10th (Ottillie)
Chambers Walter S, brakeman M C R R r 215 E 5th (Mary)

Star Laundry and Dry Cleaning Co.
Shirt Work Done on Press Machines
W. R. Andrus, Mgr. Telephone 133. 109-111 E. Michigan St.

Chapman Clarence B, reamer H & B Car Co r 214 S Porter (Edith)
Chapman George C, lab H & B Car Co r 410½ Wabash (Cora)
Chandler George F Rev, pastor First Christian Church rms 127 E William
Chapman John C, brakeman M C R R r 320½ Franklin (Edna M)
Chappley John, lab H & B Car Co bds 915½ W 8th
Charles Joseph, lab H & B Car Co r 218 W Michigan (Glennah)
Charlton Mary, bds 802 Buffalo
Charlton Mary, (wid Andrew) r 802 Buffalo
Charlton Sarah E, forewoman Tec Fcg Mills bds 802 Buffalo
Chatterson Minnie, (wid Benjamin) laundress Star Laundry & Dry Cleaning Co bds 422 E 9th
Cheney Ethel, wks R M Co bds 328 State
Cheney John P, lab 205 Hendricks (Catherine)
Cheney Mary, bds 216 E 5th
Cheney Wm, painter H & B Car Co r 328 State (Frances)
Chicago, Indianapolis & Louisville Ry (Monon Route) Solomon A Coles agt north end of Franklin
Chicago, Lake Shore & South Bend Ry Co, C N Wilcoxson genl mngr Frederick Pantel auditor Wm O Woodard traffic mngr gen offices n e limits nr Carroll av H C Reglein ticket agt pass station 1102 Franklin
CHICAGO, SOUTH BEND & NORTHERN INDIANA RY CO, Henry Schaal Supt, Pass and Freight Depot 129-131 Franklin
Chilko Clinse, lab bds 132 State
Chinski John B, clk H & B Car Co rms 35 Y M C A
Chipman Carrie G, tchr Garfield school r 112 W William
Chipman Laura B, r 112 W William
Chirpy Luke, lab H & B Car Co bds 820 Buffalo
Chise Frank, peddler r 410 E 10th (Mollie)
Chlebowski Anna A, wks H & B Car Co bds 627 Tremont
Chlebowski Frank, lab H & B Car Co r 627 Tremont (Rose)
Chlebowski Josephine, bds 627 Tremont
Chlebowski Nettie, bds 627 Tremont
Chlebowski Stella, bds 627 Tremont
Choan Jacob, fruit r 2113 Ohio (Sarah)
Chodosh Abraham, (Chodosh Bros) r 215 Pine (Anna)
Chodosh Bros, (Abraham and Jacob) mattress mnfrs 215 Pine
Chodosh Ethel, clk 2114 Franklin bds 215 Pine
Chodosh Jacob, (Chodosh Bros) r 204 E 2d (Nettie)
Chodosh Jennie, bds 215 Pine
Choinere Edward J, car inspr P M R R r 215 Decatur (Mary)
Chrisman Ruth, waitress 122 Franklin bds 408 E 10th
Christner Edward M, student bds 312 E 5th

THE RELIABLE Michigan City's Greatest Department Store

809-811-813 Franklin Street

Christner Kathleen M, bds 312 E 5th
Christner Martin E, eng M C R R r 312 E 5th (Jane)
CHUBB CHESTER N, Vice Pres and Mngr Northern Indiana Gas and Electric Co, r 814 Wabash (Edith)
Chubb Henry I, foreman car repr M C R R r 224 Dewey (Eliza N)
Chubb Milton H, mach r 216 Dewey (Hattie)
Chueler Ferdinand, lab H & B Car Co r 1120 W 8th (Ricka)
Church Edward L, watchmkr 313 Franklin r 1007 Spring (Elizabeth)
Chylewski John, asst pastor St Stanislaus Church r 118 Ripley
Clasky Joseph, lab H & B Car Co r 1822½ Kentucky (Kate)
Ciaccio Frank, bds 2509 Wabash
Cibell Clara, clk bds 111 Ohio
Ciesmer Linda, clk 705 Franklin bds 1110 E Michigan
Ciezki John, lab r 1911 Wabash (Antonine)
Ciezki Walter, driver Star Laundry & Dry Cleaning Co bds 1911 Wabash
CITIZENS BANK THE, Capital $100,000, Surplus $50,000, C E Arnt Pres, J C Pitsch Vice Pres, F H Willson Cashier, A C Weiler Asst Cashier, 502-506 Franklin **See front cover**
Citizens Building Loan and Savings Association, Wm J Feallock pres Matthew J Kenefick sec Cornelius R Collins treas 116 W 4th
Cizewski Walter, lab H & B Car Co r 1913 Manhattan (Stella)
Cizo Peter, lab H & B Car Co r 2021 Wabash (Mary)
Clark Abram B, (Clark Bros) r 410 Wabash (Emma M)
Clark Albert, supt construction I S P r 405½ Willard av (Elizabeth)
Clark Bessie, clk Zeese & Donnelly bds 405½ Willard av
Clark Bros, (Melvin E and Abram B) grocers 423 Franklin
Clark Catharine, (wid Thomas) r 319 E 5th
Clark Cecelia, printer T E Clark bds 319 E 5th
Clark Charles S, brakeman M C R R r 219 E Michigan (Bessie)
Clark Clarence, student bds 405½ Willard av
Clark Edna B, clk bds 410 Wabash
Clark Edna L, bkpr 521 Franklin bds 221 Hobart
Clark Ella I, (wid James) r 1109 E 2d
Clark Faye, trained nurse bds 405½ Willard av
Clark George W, asst treas N I G & E Co r 938 E Michigan (Sarah)
Clark Harry R, fireman M C R R bds 402 W 8th
Clark John, lab H & B Car Co r 312 Tryon (Mildred)
Clark Joseph, lab r 142 Hendricks (Anna)
Clark Mary A, (wid James B) bds 808 Franklin
Clark Mary E, (wid Horace E) piano dealer r 221 Hobart
Clark Melvin E, (Clark Bros) r 119 W 8th (Emogene)

OTTO AICHER FURNITURE & CARPETS
324 Franklin St. -- Michigan City, Ind.

Clark Orrin R, caller M C R R r 219 E Michigan (Mary)
Clark Sarah, bds 319 E 5th
Clark S Ella, stenog N I G & E Co bds 938 E Michigan
Clark Thomas E, printer 114 W 4th bds 319 E 5th
Clark Walter, surveyor bds 405½ Willard av
Clark Wilber L, foreman N I G & E Co r 402 W 8th (Blanche)
Clarke Lester L, tel opr P M R R bds 202 Greenwood
Clarke Lucy S, (wid John) r 232 Spring
Clarke Myron H, switchman M C R R bds 232 Spring
Clasen Henry, dept foreman H & B Car Co rms 116 W Baltimore
Clasky Adam, lab H & B Car Co bds 1822½ Kentucky
Clatworthy Thomas W, elec H & B Car Co r 332 Pine (Nettie)
Claudy Harry D, guard I S P r 232½ W 7th (Elsie)
Clayton Leroy, lab H & B Car Co bds 1310 York
Clemens Belle Mrs, dressmaker 532 Franklin r same
Clemens Isabelle, (wid Wm) bds 422 Pine
Clinger Wm J, lab H & B Car Co r w s Dewey 1 s of Pear (Minnie)
Closson Theodore, lab H & B Car Co bds 817 W 7th
Cloud Charles S, molder H & B Car Co r 312 Earl road (Louisa)
Clough Agnes, seamstress Paris Fashion Co r Waterford Ind
Clough Edna, domestic 707 Washington
CLUB BARBER SHOP, Lewis H Haberman Mngr, 431 Franklin
CLUB CIGAR STORE, Lewis H Haberman Mngr, Cigars, Billiards and Pool, 431 Franklin
Clutt Arminta, (wid Martin) r 1208 Kentucky
Clutt Elizabeth, tel opr bds 1208 Kentucky
Coady Perry J, mngr Princess Theatre r 211 Franklin (Hazel)
Cobb Wm P, flagman M C R R bds 1136 Green
Cochran Wm, moulder H & B Car Co r 602 E 2d (Helen)
Cohen Abraham, junk r 610 E 2d (Sarah)
Cohen Charles, clk 417 Franklin bds 610 E 2d
Cohen Estelle, bds 610 E 2d
Cohen Jacob, grocer 2113 Ohio r same (Sarah)
Cohen Mary T, clerk bds 610 E 2d
Cohen Stella D, bds 610 E 2d
Cohn Anna, bds 909½ Franklin
Cohn Harry, (L Cohn & Son) bds 909½ Franklin
Cohn L & Son, (Louis and Harry) clothing 909 Franklin
Cohn Louis, (L Cohn & Son) r 909½ Franklin (Sarah)
Colberson David H, sta eng r 506 E Michigan (Ellen)
COLBORN A R CO THE, F C Carson Pres, H C Colborn Vice Pres, S W Larsen Sec Treas, Mnfrs of Fine Veneered Doors and Interior Finish n end of Spring **See back cover**
COLBORN H C, Vice Pres The A R Colborn Co, r Tipton Ind

ALLEN J. SNOOK, J. P. General Insurance and Collections
Real Estate and Rental Agency. Abstracts of Title
115 East Fourth Street MICHIGAN CITY, IND.

Cole Angeline, (wid James H) r 313 Cedar
Cole Anna, dressmkr The Reliable bds 421½ Franklin
Cole Catherine, (wid John) r 421½ Franklin
Cole Cyrus W, eng M C R R r 516 Pine
Cole Eva Leeds, (wid Dr E F) r 808½ Franklin
Cole Howard L, fireman M C R R bds 808½ Franklin
Cole James T, pres Consumers Cooler Co r 1221 E Michigan (Daisy)
Cole James V, marine eng r 307½ W 9th (Anna)
Cole Lewis E, lab H & B Car Co bds 421½ Franklin
Cole Mattie, dressmkr r 421½ Franklin
COLE NELLE M, Physician 501 Franklin, bds 516 Pine
Cole Nelson V, r 615 Pine (O Lelia)
Cole Royal C, eng M C R R r 1209 Washington (Lillian)
Coleman Mary Mrs, r 422 E 4th
Coles Anna, domestic 317 Washington
Coles Anna, (wid Henry) bds 908 Kentucky
Coles Harry W, chief clk in master mech office M C R R r 317 E 7th (Mary)
Coles Soloman, r 317 Washington
Coles Solomon A, agt C I & L Ry r 826 E Michigan (Maud V)
Collar G, wks H & B Car Co bds Shultz Hotel
Collier Julia A, (wid Sydney) r 202 W Michigan
COLLINS CORNELIUS R, (C R & J B Collins) Vice Pres Merchants Natl Bank r 1315 Washington (Cecelia M)
Collins C R & J B (Cornelius R and Jeremiah B) lawyers 116½ W 4th
Collins Jeremiah B, (C R & J B Collins) bds 1315 Washington
Colman Mary Mrs, cook bds 129 Canal
Commens Fred G, saloon 601 E Michigan r 408 Union (Julia)
Commens Fred T, bar tender 601 E Michigan bds 408 Union
Comminski Joseph, lab H & B Car Co r 213 Fogarty (Maggie)
Commisko Stephen, lab bds 1714 Ohio
Common John V, plumber 109 E 10th r same (Ida)
Conboy Edward P, com trav r 215 Cleveland av (Julia A)
Conboy Eileen P, clk H & B Car Co bds 215 Cleveland av
Conboy John L, r 1511 E Michigan
Conboy John P, clk 529 Franklin bds 215 Cleveland av
Conklin Huldah I, (wid John L) r 810 E Michigan
Conklin Ralph C, lab H & B Car Co r 810 E Michigan
Conley Herbert, bds 702 Franklin
Conn Howard E, colr Liberal Credit Clothing Co rms 201 W 4th
Connolly James V, bookpr H & B Car Co rms 4 Y M C A
Conrad John, wks H & B Car Co r 127 Warren (Bertha)
Conrad Laura, clk bds 608 Green
Conrad Minnie, domestic 707 Washington
Conrad Oscar, bartender 601 Franklin bds 608 Green

MAXWELL & DUNN Lumber, Coal and Building Materials
TELEPHONE 139
Canal and Fifth Streets **MICHIGAN CITY, IND.**

Conrad Otto, lab H & B Car Co bds 706 E Baltimore
Conrad Theodore, mach H & B Car Co r 608 Green (Bertha)
Conrad Walter L, driver Am Express Co r 802 E 2d (Mabel)
Consumers Cooler Co, James T Cole pres Byron H Burns sec Wm A Bolger treas water cooler mnfrs and sheet metal works Carroll av and Holliday
Cook Alma Mrs, cook Fairview Hotel
Cook, Amber, student bds 1309 Franklin
Cook Andrew, r 704 Tremont (Lizzie)
Cook Charles, bds 515 W 9th
Cook Charles, driver Haviland Transfer & Storage Co r 211 Dickson (Minnie)
Cook Chirst F M, lab H & B Car Co r 1112 Ohio (Minnie)
Cook Clara, wks M C Paper Box Co bds 209 W Charles
Cook Edward, crane opr H & B Car Co bds Fairview Hotel (Alma)
Cook Emma, wks R M Co bds 117 E William
Cook Emma C, (wid Albert) r 702 Tremont
Cook Frank, lab H & B Car Co r 209 W Charles (Katherine)
Cook Fred H, watchman H & B Car Co r 124 W Baltimore (Louise)
Cook Glenn S, brakeman M C R R r 229 E 4th (Beatrice)
Cook Helen, bds 619 Pine
Cook Herman E. wks H & B Car Co r 1112 Ohio (Asie)
Cook Ida, (wid Fred) r 618 Pine
Cook John H, meter repr N I G & E Co r 117 E William (Fredericka)
Cook Julius, musician bds 124 W5th (Laura E)
Cook Leonard, lab H & B Car Co r 711 Belden (Anna)
Cook Louise, (wid Charles) r 822 Elston
Cook Walter H, clk Carstens Bros bds 618 Pine
Cook Wm, lab r 1309 Franklin (Ella)
Cooley Beaumont B, tchr High School r 818½ Pine
Cooley Charles L, drier H C Kunkel r 117½ W 2d (Bertha)
Cooley George R, boilermaker M C R R r 212 Washington (Gertrude)
Coon James, bartender 127 Franklin bds 127½ same
Cooney Arthur P, cutter R M Co r 212 Union (Alice)
Cooney Edward, fisherman r 228½ Franklin (Maggie)
Cooney Frank, lab bds 301 Miller
Cooney Patrick S, eng M C R R r 215 E 4th (Susie)
Cooney Wm, lab r 301 Miller (Annie)
Cooney Wm Jr, cutter R M Co bds 301 Miller
Coonrod Edgar E, timekpr M C R R bds 1204 E Michigan
Coonrod Esther, student bds 1204 E Michigan
Coonrod Evelyn, student bds 1204 E Michigan
Conrod Victor, C L S & S B R R 1204 E Michigan

J. ALEXANDER MANUFACTURER OF **High Grade Ice Cream**

112 E. Fourth Street **Michigan City, Indiana**

Coonrod Wm F, guard I S P r 1204 Michigan (Doshia)
Cooper John R, r 224 Jackson (Catherine)
COOTE HENRY L B, Veterinary Surgeon, 312 E Michigan r same (Hilda)
Corbett Wm H, master mechanic M C R R r 515 Pine (Frances M)
Corbly Ella, (wid Paul) bds 124 W Warren
Cordes Minnie, box mkr M C Paper Box Co bds 1316 Franklin
Cordes Otto, foreman bds 1316 Franklin
Corey Andrew M, painter r 424 E Michigan
Corey Certhena, (wid Warren R) r 315 Dewey
Corey Eva, clk M C & S Co bds 108 Hancock av
Corey Rachel, clk bds 108 Hancock av
Cornelious James H, bricklayer r 617½ E Michigan (Mary)
Costella Mike, lab L E & W R R bds 1110 Buffalo
Couden Albert R, chief timekeeper H & B Car Co bds 305 E 5th (Myrtle)
Couden Albert R, rear admiral U S N retired r 402 Spirng
Couden Ida, (wid Chauncey B) r 302½ E 5th
Couden Mary, (wid Charles) r Sheridan Beach
Coudens Hall, 206½ Franklin
Coughlin Albert, hlpr H & B Car Co bds 209 McClelland av
Coughlin James, bds 209 McClelland av
Coughlin Mary Mrs, r 209 McClelland av
Coughlin Raymond, painter H & B Car Co bds 209 McClelland av
COURT HOUSE, Michigan s e cor Washington
Cowgill Frank, car repairer H & B Car Co r 502 S Porter (Lydia E)
Cowgill George M, clk 423 Franklin bds 309 S Porter (Clara)
Cowgill Robert F, driver bds 502 S Porter
Cox Earl, painter bds 109 Seymour av
Craft Joseph, fireman M C R R r 703 Belden (Carrie)
Craft Slater, mach bds 210 E 2d
Craig Clifford W, tchr High school bds Y M C A
Craig George, bds 213 E 6th
Crane Eliza, wid Clarence) bds 1404 Washington
Crawford Charles A, guard I S P r 1406 Kentucky (Sopha)
Crawford Clara, laundress Star Laundry & Dry Cleaning Co bds West Beach
Crawford Delbert, messr signal dept r 1024½ E 2d (Anna)
Crawford Dwight, switchman H & B Car Co r 1001 W 9th (Julia)
Crawford Myron, foreman M C R R r 2010 Manhattan (Mary)
Crawford Robert, lab bds 516 Washington
Crawford Robert E, r 406 E Michigan (Anna)

REDDING & BOSS COAL COKE AND WOOD

Office: 224 Franklin Street. Phone 488. Michigan City, Ind.

CRESCENT HARDWARE CO, Emil G Klopsch Pres and Mngr, Hardware, Paints, Oils, etc, 1103-1105 Franklin
Crockett Renwick E, chief eng H & B Car Co r 112 Cedar (Stellia)
Croplein Fred, blacksmith H & B Car Co r 1304 Franklin (Minnie)
Crosby Harry E, foreman H & B Car Co r 322½ Franklin (Helen)
Crosby Howard C, cir mngr The Evening Dispatch r 206½ E 5th (Kathryn)
Cross Ernest B, brakeman M C R R r 212 Dickson (Lena)
Cross George C, tel inspr M C R R r 129 Superior (Nettie)
Cross Ida M, (wid Corwin M) r 715 Pine
Cross Lester E, lab H & B Car Co bds 212 Dickson
Cross Lola F, bds 212 Dickson
Cross Ralph E, signal opr M C R R bds 129 Superior
CRUM WALTER A, (Crum & Thurber) Propr Lyric Theatre, r 122 DeWolf (Katherine E)
CRUM & THURBER, (Walter A Crum George E Thurber) Electrical Contractors, 116 W 4th
Crumble Claybum B, lab r 116½ E Warren
CRUMPACKER HARRY L, Lawyer 501 Franklin r 810 Wabash (Blanche)
Culbert Belle, bds 824 Pine
Culbert George E, contr r 824 Pine (Grace)
Culberson David H, sta eng r 506 E Michigan (Louise)
Cull Lena, (wid Gabriel) bds 218 W 5th
Culp Claude E, lab C L S & S B R R bds 1302 E Michigan
Culp Elsie L, bds 1302 E Michigan
Culp Henrietta, (wid Moses B) r 1302 E Michigan
Culp Lester L, water tender C L S & S B R R bds 1302 E Michigan
Culver George W, watchman H & B Car Co r 114 Green (Mayme)
Cummings Etta, nurse bds 209 E 2d
Cummings Thomas J, condr M C R R rms 415½ Franklin
Cunningham Effie E Mrs, drugs 411 Chicago r 409 same
Cuninngham Earl, baggageman Vreeland Hotel r 319 Spring (Minnie)
Cupski John, lab H & B Car Co bds 607 W Ripley
Curl Allen H, (col) porter r 221 W Michigan (Lottie)
Curran Ruth, tchr Canada school r Otis Ind
Curran Wm A, lab H & B Car Co r 1500 W 10th (Mary)
Curran Wm Jr, lab H & B Car Co bds 1500 W 10th
Curry Anna, (wid James E) nurse r 104 Benton
Curtis David E, eng M C R R r 231 E 4th (Catherine)
Cush Henry, blacksmith H & B Car Co r 123 E William (Laura)

HENRY LUMBER CO. Office, Yard & Mill East End 6th
Wholesale and Retail Dealers in Lumber, Latb, Shingles, Etc.
We receive our Lumber by cargo lots. Telephone. 55 MICHIGAN CITY, INDIANA

Cush Pauline M, bds 123 E William
Cush Stanley C, student bds 123 E William
Cushing Charles L, carp r 1504 E Michigan
Cushing Letvale, bds 114 Case
Cushing Lois, school tchr bds 1504 E Michigan
CUSHMAN MOE A, Real Estate, Insurance and Investments, 310 Franklin r 417 Spring (Caroline A) **See back bone**
Cushing Seneca O, r 417 Case (Carrie V)
Cuthberston Josephine, (wid John) r Tilden av 1 n of Coolspring av
Cvetkovich Joseph, city fireman r 716 W 4th (Ursula)
Cygan George, lab H & B Car Co r 2121 Elston (Kate)

D

Dabbert Albert C, bartender bds 718 Pearl
Dabbert Carolina H, lab R Mfg Co bds 718 Pearl
Dabbert Charles A, dry goods 605 E Michigan r 314 Rolliday (Fredericka)
Dabbert Charles H, wks H & B Car Co r 120 E 10th
Dabbert Dora Mrs, clk Zeese & Donnelly bds 314 Holliday
Dabbert Edward G, lab H & B Car Co bds 718 Pearl
Dabbert Emma, bds 1101 Franklin
Dabbert Ernest E, wks H & B Car Co r 122 N Porter (Elizabeth A)
Dabbert Florence, dressmkr Tec Fcg Mills bds 810 Ohio
Dabbert Frank W, clk A C Heitschmidt r 1916 Franklin (Lillian)
Dabbert George, cond C L S & S B R R r 1404 Manhattan (Elizabeth)
Dabbert Herman C, clk r 319 Holliday
Dabbert Hilda E, music teacher bds 916 Pine
Dabbert John C, r 916 Pine (Freda)
Dabbert John W, boilermaker M C R R r 810 Ohio (Lena A)
Dabbert Mary, (wid John) bds 122 N Porter
Daeb Louis, lab H & B Car Co r 303 Huron (Rose)
Dabbert Minnie, (wid John) r 718 Pearl
Dabbert Minnie F, bds 718 Pearl
Daggy George T, checker M C R R r 217 W 4th (Flora L)
Daggy Leo T, student bds 217 W 4th
Daggy Lotta, student bds 217 W 4th
Daggy Wanda, school teacher bds 217 W 4th
Daher Louis, molder H & B Car Co r 913 W 8th (Sophia)
Dahl Nellie, domestic 601 Franklin
Dailey Cecil, lab bds 516 Washington
Daley Michael, fireman city water works bds Shultz Hotetl
Dalka Julius, lab bds 215 Spring

MICHIGAN CITY PARCEL DELIVERY COMPANY
Parcels Delivered to all Parts of City
M. B. WHITE, Manager
OFFICE: Cor. 4th and Washington Streets FOR QUICK SERVICE CALL PHONE No. 1661

Dallman Bertha, clk 111 W 5th bds 314 Emily
Dalson Charles H, transfer 113 W Michigan r e s Woodland av 1 s of Barker av (Amelia)
Dalson Irene, bds e s Woodland av 1 s of Barker av
Daly Catherine, milliner N V Zimmerman bds 511 Washington
Daly Walter H, deputy warden I S P r s s Park Row 2 w of State (Elizabeth)
Damers Ellen M, student bds 1816 Franklin
Damerow Edward A, lab H & B Car Co r 126½ E Barker av (Matilda)
Damers Ellen M, student bds 1816 Franklin
Domski Joseph, lab bds 114 Hayes av
Daniel Minnie, (wid August) r 228 Columbia
Daniel Wm, bar holder H & B Car Co bds 228 Columbia
Danikowski Stanley, wks H & B Car Co bds 213 Fogarty
Dankert Charles C, hlpr H & B Car Co bds 515 E 8th
Dankert Charles L, tailor r 515 E 8th (Johanna)
Dankert Clara M, bds 515 E 8th
Darby Mary, (wid John) r 304 E Barker av
Darby Nicholas, lab H & B Car Co r 304 E Barker av
Darman Amelia, (wid Fred) r 219½ E 10th
Darman Frank, eng H & B Car Co r 320 Union (Elizabeth)
Darman Mayme, bkpr First National Bank bds 219½ E 10th
Darman Wm, lab H & B Car Co r 715 Tremont (Hattie)
Daron Frank, lab M C R R r 210 Scott (Martha)
Daron John, core mkr H & B Car Co bds 210 Scott
Darron Clara, stenog bds 1116 Elston
Darron Pauline, (wid Victor) r 1116 Elston
Darron Victor, pipeman H & B Car Co bds 1116 Elston
Daubenspeck James M, cash L E & W R R r 617½ Spring (Ila E)
Daun August, lab r 1219 W 8th
Daun Herman F, eng Tec Feg Mills r 326 E Michigan (Edith)
Daun Herman F Jr, cutter Tec Feg Mills bds 326 E Michigan
David Dollie, housekpr w s Manhattan 1 n of 2d
Davidson Charles, lab r 1209 Ohio (Alma)
Davidson Mary E, r s s E Michigan 4 e of limits
Davidson Thomas A, carp r s s E Michigan 4 e of limits
DAVIDSON WM D, Mngr Buehler Bros, rms 519 Spring
Darinney Thomas J, cond M C R R r 125½ Franklin (Gertrude)
Davis Byron, barber 328 Franklin r 211½ same (Mayme)
Davis Charles, lab r 1364 Russell ct (Mary)
Davis Fidelia, (wid Samuel S) bds 719 Franklin
Davis Fred A, cond M C R R r 611 Pine (Winnifred)
Davis Fred J, hlpr H & B Car Co r 225 E 5th
Davis George, brakeman M C R R bds 210 E 2d
Davis Harry, (col) porter Vienna Cafe rms 507½ Center

S. SLIVE LADIES' TAILOR
SUITS, COATS, SKIRTS, DRESSES AND OPERA COATS
Ledbetter Bldg., Suite No. 1-2 Phone 765 Michigan City, Ind.

Davis James B, prison guard r 407 Chicago (Minthe F)
Davis Lewis A, brakeman M C R R 532 Franklin (Eva E)
Davis Mae, lab R Mfg Co bds 606 E Baltimore
Davis Mary A (wid Wm H) r 225 E 5th
Davis Milo R, wks H & B Car Co r 214½ Franklin (Mathe)
Davis Robert, timekpr H & B Car Co bds 214½ Franklin
Davis Robert E, r 1710 Ohio (Agatha)
Davis Theodore H, lab H & B Car Co bds 114 N Porter
Davis Thurman, watchman H & B Car Co bds 215 Spring
Davis Wesley G, mngr Postal Telegraph Cable Co r 505 S Porter
Davvert Emily, bds 1101½ Franklin
Dawson Elias A, cooper r 321 Cloud (Augusta)
Dawson Ethel E, bds 321 Cloud
Dawson Floyd C, carp r 415 Cloud (Blanche)
Dawson Helen, tchr Elston School bds 523 Washington
Dawson Herbert lab H & B Car Co bds 321 Cloud
Dawson Raymond, lab H & B Car Co bds 321 Cloud
Day Amenties, lab r 220 Fogarty
Day Anna (wid August) r 410 Cloud
Day Joe, lab H & B Car Co r 126 Canal (Clara)
Day Robert, shipper R M Co r 708½ W 8th (Mamie)
Dean Edward A, mariner r 1500 W 10th (Lillian)
Dean Harry C, asst engr N I G & E Co r 908 Wabash (Bertha)
DeArmand James, condr C L S & S B Ry Co r 1106 Franklin (Bessie)
Debald Henry, saloon 1401 Franklin r 1311 Buffalo (Kate)
Debbio Garibaldi, lab M C & S Co bds 229 Willard av
Debre Alice, student bds 621 E Michigan
Debre Fred, r 1509 Franklin (Elizabeth)
Debre John, music 617 E Michigan r 621 same (Anna)
Debre Wilbur, lab H & B Car Co bds 621 E Michigan
Debrick Fred A, r 620 Main (Bertha)
Debrick Henrietta (wid August) bds 620 Main
Debrick John G, core mkr H & B Car Co r 1201 Pine (Margaret)
Debrick Louis A, foreman H & B Car Co r 231 W 4th (Lena)
Dedowiecz Alkorany, core mkr H & B Car Co r 116½ Francisco (Hattie)
Decker Norman J, boiler mkr M C R R r 813 E Second (Augusta)
Deetz George S, contr H & B Car Co r 109 Dunlap (Ida J)
Deitz Wm J, lab Root Mnfg Co bds 1210 Wabash
DeFreez Claude, pressman The Evening News r 1316 Manhattan (Mina)
DeGraff Wm H, draftsman H & B Car Co bds 215 E 9th
DeLancy Jesse L, city police r 323 C (Mae)

The Shultz Hotel and Restaurant

213-215 Franklin St., J. E. Shultz, Jr., Prop. Established 1872

Newly Furnished. Hot and Cold Running Water. Steam Heat. Fire Escape in Every Room

Delesky Lila E lab R M Co bds 301 DuPage
Delesky Robert, lab C L S & S B r 301 DuPage (Minna)
Delworth Leslie J, plumber r 221 Cedar (Minnie)
DeMass Vernon, clk E F Westfall r 1402 Ohio (Mabel)
Demien Frank C tinner r 119 W Baltimore (Anna)
Deming Mae, rms 220½ W 9th
Deming Oliver C, bds 1413 Washington
Demming F Emma, bds 511 Pleasant av
Demont Arthur A, fitter H & B Car Co bds 1718 Pine
Demont Charles, lab H & B Car Co r 1310 York (Frances)
Demont Cleveland fitter H & B Car Co bds 1718 Pine
Demont Philip, lab r 1718 Pine (Mary)
Demorest Clarence, r west Beach
Demorest Hugh, bellboy Hotel Vreeland
Demorest Jacob F, r 314 E Baltimore
Demorest Leroy r west Beach
Demorest Nettie, bds 314 E Baltimore
Demorest Philip, r 211½ Wabash (Mary)
Demorest Robert, bartender 217 Franklin bds 332 E Michigan
Demerotski Frank, lab H & B Car Co r 1910 Elston (Frances)
Dempniak Vincent W, lab H & B Car Co bds 1406 Franklin
Dempsey Wm H, lab H & B Car Co r 125 Canal (Alice)
Deneau Herman, mach hd r 310 LaFayette (Louise)
Denison George J, bds 909 Buffalo
Denison Fred H, lab H & B Car Co r 909 Buffalo (Minnie)
Denison Mary, (wid Fred) r 909 Buffalo
Denney John, riveter H & B Car Co bds 402 W 8th
Dennis Frances, lab bds 606 E Baltimore
Dennis Herbert, mach M C & S Co bds 220 E Michigan
Denny Nettie C, (wid Solomon) r 223 W 9th
Denney Joseph, riveter H & B Car Co r 121 Canal (Clara)
Denow Olga, lab R M Co r 319 Pearl
Denow Wm, lab H & B Car Co r 319 Pearl (Wilhelmina)
Deppke Arthur, bds 112 State
Deppke Fred, bds 112 State
Deppke Ida, (wid August) r 112 State
Deppke Julia, bds 112 State
Deretzki Paul, lab H & B Car Co bds 107 Blaine
Derwish Cherka, pool hall 117 E Michigan r 222 W Michigan (Mary)
Dessmerer Blanche, student bds 317 W 8th
Dessmerer Charles F Rev, pastor German M E church r 317 W 8th (Lydia)
Deutscher Alfred, eng The A R Colborn Co bds 307 W 9th
Deutscher Anna, domestic 701 Spring
Deutscher Edna, domestic 716 Washington
Deutscher Ella, wks R M Co bds 606 E Baltimore

KESSLER'S FURNITURE STORE, 621 Franklin St.
LaPorte County's Only
.. Complete Household Outfitters ..

Deutscher Henry W, brakeman M C R R r 220 Jackson (Clara)
Deutscher Martha L, domestic 731 Spring
DeVaux Clinton J, carp r 322 Pleasant av (Grace)
Devaux John, lab r 328 S Porter (Retta)
Devetski Asar, wks H & B Car Co bds 227 Huron
Devetski Felix, lab H & B Car Co bds 829 W 7th
Devetski Joseph, sheather H & B Car Co bds 225 Huron
Devetski Joseph, core mkr H & B Car Co r 622 DuPage (Mary)
Devine Morris Frank, clk H & B Car Co rms 10 Y M C A
DeWitt Charles H, brewmaster Ph Zorn Brewing Co r 312 E 10th (Mary)
DeWitt John H, bds 312 E 10th
DeWolfe Anna M, r 2801 Franklin
DeWolfe Annie E, (wid James R) r 2801 Franklin
DeWolfe Geneva, r 515 Pine
DeWolfe Joseph E, r 501 Pine (Gertrude)
DIAMOND MACHINE CO, Ralph W Tuthill Pres and Mngr, Auto Garage, Repairs, Supplies and Tires, 110-112 E Michigan, Tel 629
Dibbe Carl, wks H & B Car Co bds 623 Thoman
Dibbern Henry, trackman C S B & N I R R r 1703½ Franklin (Louisa)
Dibbern Pearlie H, brakeman P M R R bds 1703½ Franklin
Dibbern Roy C, clk N I G & E Co bds 1703½ Franklin
Dibkey Fred C, lab H & B Car Co r 204 Thurman (Hattie)
DICK CLEMENS G, (Standard Bottling Works) r 1026 E Michigan (Vialo)
Dick Elizabeth, (wid August) r 1004 E Michigan
Dick Frank, driver Standard Bottling Works bds 1004 E Michigan
Dick Gertrude, bkpr Standard Bottling Works bds 1004 E Michigan
DICK & LUCHTMAN, (Clemens G Dick, Harvey F Luchtman) Proprs Standard Bottling Works 1026 E Michigan See page 9
Dieckelman Henry, foreman Hoosier Slide Sand Co r 228 W 4th (Loddenia)
Diederich Claude, painter Elmer Blomquist r 141 E Barker av (Augusta)
Dierks Gottlieb, lab H & B Car Co r 408 Greeley av (Mary)
Diercutch James, lab H & B Car Co r 1510 W 10th (Nettie)
Dierman Carrie W, music tchr bds 1816 Franklin
Dietz Joseph A, mch M C R R r 1017½ E Second (Ellen)
Dietz Robert, lab H & B Car Co r 317 Union (Emma)
Dietz Wm, mach R M Co bds 1210 Wabash
Diffenbaugh Fowler H, eng M C R R r 305½ W 9th (Clara)
Dille-Hunt Carl, lab H & B Car Co bds 120½ W 4th

A. C. REICHER, Florist Cut Flowers, Potted Plants in Season Floral Decorations and Seeds
Importer of Bulbs, Holly and Evergreens, Gold Fish, Fish Foods, Etc.
CONFECTIONERY IN CONNECTION
PHONE 1180 MICHIGAN CITY, IND

Dilworth Leslie J, plumber r 221 Cedar (Minnie F)
Dingler Ernest L, sausage mkr 1907 Franklin r 2008 same (Georgia)
Dingler Helen, bds 1907½ Franklin
Dingler Henry J, cutter 1907 Franklin bds 1907½ same
Dingler Louis, meats 1907 Franklin r 1907½ same (Minnie)
Dingler Minnie, bds 1907½ Franklin
Dingler Otto, carp bds 1907½ Franklin
Dingler Wm, cutter 1907 Franklin bds 1907½ same
Dingman Clyde P, driver Kramer & Sons r 125 S Porter (Clara)
Dingman Pirl, asst Leo Brede bds 801 Ohio
Dingman Robert, lineman M M Tel Co r 822 Cleveland av (Amelia)
Dipkey Arthur, lab M M Tel Co bds 112 State
Dipkey Ida, (wid August) r 112 State
Dirks Charles F, city police r 1710 W 10th (Ida)
Dischcewiz Anton, lab H & B Car Co bds 1112 W 9th
Disher Charles M, boilermaker r 129 Hendricks (Leah)
Dispatch The, see Evening Dispatch The
Dittbrenner Emil S, blacksmith M C R R r 1115½ Franklin (Ida)
Dittbrenner Irene H, bkpr J M Dunlap & Son bds 115½ Franklin
Ditman Christian, lab H & B Car Co r 114 Grant av (Wilhelmine)
Dittman Elsa, wks R M Co bds 114 Grant av
Dittman Marie, wks R M Co bds 114 Grant av
Dittman Wm, lab H & B Car Co bds 114 Grant av
Dittmer Eveline H, clk 407 W 9th bds 409 same
Dittmer Fred, grocer 407 W 9th r 409 same (Louise)
Dittmer George P, driver H C Kunkel bds 409 W 9th
Dizard Florence M, student bds 417 E Michigan
Dizard Layman H, cond M C R R r 302 Spring
Dizard Wm, mach r 417 E Michigan (Elizabeth)
Dobberstein Edward A Rev, pastor St Lukes English Lutheran church r 1109 Wabash (Anna M)
Dobeski Alex, clk The Reliable bds 1120 Elston
Dobeski Anna, clk The Reliable bds 1120 Elston
Dobeski Julius, clk The Reliable bds 1120 Elston
Dobeski Nettie, housekpr 118 Ripley rms 1120 Elston
Doerr Catherine, dressmkr 221 E 4th r same
Doherty Catherine, (wid Thomas) r 122 E 6th
Doherty Clem, mach r 732 Franklin (Lucy)
Doherty Edward, millwright H & B Car Co r 215 Spring
Doherty Edward H, student bds 122 E 6th
Doherty John J, eng M C R R r 705 E 10th (Mary)
Doherty Marguerite tchr Park school bds 122 E 6th

L. LOGAN **Draying and General Teaming**
TELEPHONES: • • OFFICE 569, RESIDENCE 573
Freight and Trunks Handled at all Times
Pianos and Furniture Handled with Special Care
915 Franklin St., Michigan City, Ind.

Doherty May, bds 222 E 6th
Doherty Richard E, trav eng M C R R r 122 E 6th (Alice R)
Doherty Richard Jr, student bds 308 E 5th
Dolembo John J, fitter H & B Car Co r 218 E Ann (Mary)
Delembo Paul, lab H & B Car Co r 115 W Barker av (Frances)
Dolembo Steve, lab H & B Car Co r 210 W Ann (Mary)
Dolembo Walter, inspr H & B Car Co bds 218 E Ann
Dolk Charles, elect H & B Car Co r 227 E 10th (Emily)
Doll Ella, domestic 502 Washington
Doll Fredia, (wid Henry) r s s E Michigan 2 e of limits
Doll Park, Michigan e of limits
Dollmater Wm, r 322½ Pearl (Tillie)
Dolph Delbert, wks Fairview Hotel
Dolph Ethel M, laundress Star Laundry & Dry Cleaning Co bds 317 Spring
Dolph Loie E, bds 317 Spring
Dolph Sylvia, waitress bds 927 E 2d
Dolph Theodore J, hostler 716 Franklin r 317 Spring
Dolson George H, bar holder H & B Car Co r 223 E Michigan (Edna)
Dombkowski John S, grocer 2101 Ohio r 2105 same (Rose)
Dombkowski Joseph, stenog bds 2105 Ohio
Dombkowski Mary Mrs, r 1809 Kentucky
Dombkowski Steve, bds 1809 Kentucky
Dombkowski Walter, bds 1809 Kentucky
Dombkowski Wm, cigar mkr bds 2105 Ohio
Dombrowski Adolph, cigar mkr 219½ Franklin bds 319 Miller
Dombrowski Albert, lab H & B Car Co bds 319 Miller
Dombrowski Ed, carp r 214 D (Louise)
Dombrowski Nick, lab H & B Car Co bds 706 Tremont
Dombrowski Walter, molder H & B Car Co r 209 Center (Mary)
Dombrowski Wm, r 319 Miller (Augusta)
Domino Frank, inspr H & B Car Co bds 115 Francisco
Domino Pauline, (wid Henry) r 115 Francisco
Domkowski Nicodem, lab C L S & S B R R bds 406 Willard av
Domratzki Frank, lab H & B Car Co r 124 Francisco (Frances)
Domrotsky Joe, lab H & B Car Co r 1910 Elston (Francis)
Donahue Dennis D, eng M C R R r 315 E 5th (Ella)
Donese John, lab H & B Car Co r 716 W 4th (Anna)
Donikowski Hellen, wks R M Co bds 213 Fogarty
Donly Wm H, truancy officer r 111 S Porter
Donnell Buryl J, cutter Tec Fcg Mills r 1307 Pine (Mina)
Donnell Robert, r 224 E 6th (Elvira)
Donnelly Elizabeth A, seamstress bds 113 Green
Donnelly Ellen, (wid James) r 113 Green
Donnelly Frances, tchr Elston school bds 218 E 8th
Donnelly Lovetta, milliner bds 218 E 8th

SALZBERG'S "HOUSE OF QUALITY"
The Finest Mercantile Institute in the City
817-19-21 Franklin Street **Michigan City, Ind.**

Donnelly Mary, (wid Patrick) r 218 E 8th
Donnelly Nellie, asst bkpr The Evening News bds 113 Green
DONNELLY THOMAS P, (Zeese & Donnelly) r 119 W William (Etta)
Dooley George A, r 115 McClelland av (Emma)
Dooley James C, lumber inspr r 1621 W 10th (Anna)
Dopkowski Frances, (wid Marion) r 301 Hoyt
Dopkowski Mary, mach hd F H Burnham Co bds 301 Hoyt
Dopkowski Herman, lab H & B Car Co bds 301 Hoyt
Dopkowski Sophia, mach hd F H Burnham Co bds 301 Hoyt
Dopkowske Walter, lab H & B Car Co bds 301 Hoyt
Doran Anna E, (wid Edwin F) r 721 Washington
Doran Edward R, bkpr bds 731 Pine
Doran Frank H, bkpr A F Earl r 731 Pine (Mary E)
Doran Jacob, bds 105 Grant av
Doran Katie, bds 721 Washington
Dorbanat Louise O, (wid Lester) bds 126 E Warren
Doriot Elmer E, timekpr H & B Car Co r 603 W 10th (Emma)
Dorne Arthur, r 205 Union (Gertie)
Dorne Robert, lab bds 205 Union
Dost Martha, bds 420 E 10th
Doty James C, oiler bds 510 E 9th
Doty Ellis R, eng M C I & C S Co r 510 E 9th (Margaret)
Doud Ruby, domestic 106 E 2d
Dougherty Clement, mach M C R R r 730 Franklin (Lucy J)
Dougherty Floyd, student bds 730 Franklin
Dougherty Lucy J Mrs, boarding house 730 Franklin
Douglas Margaret, (wid Wm) laundress Star Laundry & Dry Cleaning Co r 215 Decatur
Doujnszki Benjamin, bds 107 Blaine
Dovolowiez Stanley, lab H & B Car Co r 1510 Pine (Julia)
Drager Aloysius, clk Wm Zarhndt bds 1221 Wabash
Drager Helen, wks R M Co bds 1221 Wabash
Drager Gottlieb, pattern mkr H & B Car Co r 1221 Wabash (Mary)
Draher John, lab r 403 Miller (Veronika)
Drake Ezra W, timekpr C L S & S B R R r 505 E Garfield (Cora)
Drake Richard J, paymaster H & B Car Co r 214 Hobart (Florence)
Drake Richard J, lab bds 214 Hobart
Draes Charles L, moulder H & B Car Co r 1814 W 10th (Bertha)
Draves Harry J, core checker H & B Car Co bds 1814 W 10th
Draves Harvey, lab H & B Car Co bds 110 Hayes av
Draves Fred T, moulder H & B Car Co r 1502 W 10th (Caroline)

Michigan City Loan and Building Association
THE OLDEST SAVINGS INSTITUTION IN MICHIGAN CITY
CAPITAL $2,000,000. Loans made on Real Estate in Large or Small Amounts. I. I. SPIRO, Sec'y.
Office 501 Franklin Street **Telephone 116**

Draves Otto F, core mkr H & B Car Co r 1207 Pine (Nettie)
Draves Wm, lab H & B Car Co r 110 Hayes av (Annie)
Dreamland Theatre, George Ohming mngr 319 Franklin
Dreblow Clara, bds 419 Holliday
Dreblow Ida, (wid Theodore) r 419 Holliday
Dreger Wm F, clk M C & S Co r 613 Pine (Edna)
Dreske Leo, borer H & B Car Co r 1507 LaFayette (Frances)
Drescher Charles N, r 2002 E Michigan (Marena L)
Dresky Matthew, r 2202 Washington
Dresser Belle Mrs, bds 214 E 6th
Dresser Lee F, jeweler 313 Franklin r 214 E 6th (Helen B)
Drevelas Peter, barber 132 Franklin r Chicago Ill
Dreves Henrietta, (wid Gottlieb) bds 1136 Green
Drews Fred H, foreman H C Kunkel r R F D 1
Drews Joseph, lab H & B Car Co bds 1108 Buffalo
Drews Paul, lab H & B Car Co bds 1108 Buffalo
Drews Stephan, lab H & B Car Co r 1108 Buffalo (Rosalia)
Drogdofski Walter, molder H & B Car Co r 1627 Tennessee (Frances)
Drowhs Cashius, lab H & B Car Co r 2002 Elston (Helena)
Drumm Henry, mach r 109 Seymour av
Drummul Theodore, lab H & B Car Co r 111 Seymour av (Bertha)
Drzewieski Michael, r 708 Belden (Mary)
Drzewieski Michael Jr, bds 708 Belden
Dubbert Clarence, clk H & B Car Co bds 1107 Manhattan
Dubbert Irven, lab H & B Car Co bds 1107 Manhattan
Dubbert Louis, r 1107 Manhattan (Sophie)
Dube Charles, lab r 220 Fogarty
Dubert Benjamin, clk M C R R bds 206 Pine
Dubert Bertha, (wid Charles) r 206 Pine
Dubert John, lineman C S B & N I Ry r 206 Pine (Mabel)
Dubert Loretta, mach hd R M Co bds 206 Pine
Dubhart John W, boiler mkr r 810 Ohio (Lena)
Ducey Edward L, brakeman M C R R r 312 E 6th (Emma)
Ducey Ella Mrs, r 405 E 6th
Ducey Patrick J, towerman M C R R r 422 E Michigan (Albina)
Dudek John, sheather H & B Car Co bds 822 W 7th
Duenow August, bds 319 Pearl
Duenow Wm, r 319 Pearl (Wilhelmina)
Duehring Fred, lab r 921 W 6th (Louise)
Dulamba John, lab H & B Car Co r 218 W Ann (Mary)
Dumski John S, fireman H & B Car Co r 1010 Maple (Lottie)
Dunker Henry, r 722 Washington (Wilhelmina)
DUNKER OTTO, Mngr Orpheum Theatre, bds 722 Washington

Star Laundry and Dry Cleaning Co.
Ladies' and Gents' Suits Cleaned and Pressed, $1.00
W. R. Andrus, Mgr. Telephone 133. 109-111 E. Michigan St.

DUNLAP ELMER J, (J M Dunlap & Son) bds 905 W 10th
Dunlap Harry, teamster bds 1001 Kentucky
Dunlap Ida, (wid Henry) r 1001 Kentucky
DUNLAP JOHN M, (J M Dunlap & Son) Supt Midland Chair & Seating Co, r 905 W 10th (Wilhelmina)
DUNLAP J M & SON, (John M and Elmer J) Transfer Line, Teaming, Coal and Storage, 114 W 4th and 2700 Franklin
Dunlap Margaret L, student, bds 1001 Kentucky
Dunlap Raymond, lab H & B Car Co bds 1001 Kentucky
Dunlap Robert J, lab H & B Car Co bds 1001 Kentucky
Dunn Emma, (wid James) r 817 Spring
DUNN ERNEST G, (Maxwell & Dunn) r 817 Spring (Leonora P)
Dunn Mabel, bds 817 Spring
Dup Long, waiter Vienna Cafe rms 219 W Michigan
Durbin David S, steward I S P r 116 E 10th (Mamie)
Durbin Robert F, student bds 116 E 10th
Duskewitch Peter, lab H & B Car Co bds 107 Seymour
Duszynski Alex, bds 1404 Franklin
Duszynski Frank, elevator opr H & B Car Co bds 1404 Franklin
Duszynski Lizzie, bds 1404 Franklin
Duszynski Joseph, bds 1404 Franklin
Duszynski Mary, bds 1404 Franklin
Duszynski Michael, saloon 1404 Franklin r same
Duszynski Wladislaus, wks H & B Car Co bds 1404 Franklin
Duvall John L, wks C L S & S B R R r 111 Tryon
Dykeman Fred, 2nd asst keeper Light House r same (Anna)
Dysard Addie N, glove mkr Tec Fcg Mills bds 628 Main
Dysard Esther H, glove mkr Tec Fcg Mills bds 628 Main
Dysard Harry H, driver Am Express r 904 Elston (Gertrude)
Dysard James T, mach H & B Car Co r 628 Main (Florence)
Dyserd Alex, lab r 808 Manhattan (Mary)
Dyserd Etta, bkpr bds 808 Manhatton

E

Eads Thomas L, physician 831½ Franklin r same (Martha M)
Eagan J J, fireman rms 31 Y M C A
Eagle Bottling Co, (Isaac Bloom) 223 W Michigan
Eagles Hall, 111½ E Michigan
EARL ALFRED F, Livery and Undertaker, 131 W Michigan r 717 Pine (Maria J)
Eastland Wm, r 832 Pine (Myrtle)
Eastport School, Elizabeth Kachur prin School s e cor Holliday
Eastwood Cornelius, r 610 E Michigan (Louise)
Eastwood Fred C, musician Ames Band bds 610 E Michigan
Eastwood George, porter bds 610 E Michigan

THE RELIABLE Michigan City's Greatest Department Store
809-811-813 Franklin Street

Eastwood M Olive, bds 203 S Porter
Easterbay James E, switchman H & B Car Co r 118 Poplar (Lena)
Eberhardt Werner, physician 119 E 6th r same
Ebert Albert A, bowling alley 214 Franklin r 216½ same (Matilda)
Ebert August W, lab M C R R r 305 E 6th
Ebert Bros, (Ray A and Edward L) grocers and meats 216 Franklin
Ebert Carrie, bds 120 E 10th
Ebert Charles, clk L E & W R R bds 305 E 6th
Ebert Charles F, clk L E & W R R bds 305 E 6th
Ebert Clara, clk Salzberg's Rouse of Quality bds 115 E Baltimore
Ebert Edna, cash 216 Franklin bds 216½ same
Ebert Edward L, (Ebert Bros) r 431 E 7th (Tillie)
Ebert Ella B, bds 305 E 6th
Ebert Emma, teacher St John German Parochial School bds 617 Spring
Ebert Fred W, swichman M C R R r 1112 Buffalo (Emma)
Ebert John C, clk Carstens Bros r 309 E 7th (Louise)
Ebert Louis L, bartender Vienna Cafe r 223½ E 6th (Minnie)
Ebert Ray A, (Ebert Bros) r 215 Washington (Addie)
Ebert Rudolph H, guard I S P r 115 E Baltimore (Dena)
Eckert Alfred R, lab H & B Car Co r 111 Jackson (Lizzie)
Eckert Arthur, lab Root Mnfg Co r 1249 E Michigan (Martha)
Eckert Clara, mach hd 1202 Pine bds 611 Holliday
Eckert Clarence H, heater H & B Car Co bds 111 Jackso n
Eckert George, bds 611 Holliday
Eckert Irvin T, plasterer bds 501 E 9th
Eckert John, chair mkr M C & S Co r 1401 Ohio (Mary)
Eckert Louis, lab M C & S Co r 506½ E Baltimore (Anna)
Eckert Roy H, lab H & B Car Co bds 111 Jackson
Eckstine Bernard, clk The Reliable bds 815 Buffalo
Economy George, shoe mkr 412 Franklin rms same
Economidis George, shoe shiner 412½ and 511 Franklin rms 522 same
Eddy Arthur S, teamster H & B Car Co r 2201 Washington
Eddy Burton H, switch tender M C R R r 622 Spring (Margaret)
Eddy Charles, bds 216 May av
Eddy Ethel M, bkpr The Evening News bds 730 Franklin
Eddy Everett F, lab bds 2201 Washington
Eddy Frank J, teamster H & B Car Co r 317 E 6th (Millie)
Eddy Joseph H, wks CL S & S B R Rbds 2201 Washington
Eddy Orson J, flagman P M R R r 216 May av (Pearl D)
Eddy Royal A, musician r 317 E 6th

OTTO AICHER PICTURE FRAMING GO-CARTS DINNER SETS
324 FRANKLIN STREET MICHIGAN CITY, IND.

Eddy Walter A, teamster bds 2201 Washington
Eddy Wyant O, bkpr bds 622 Spring
Edick George W, lunch room r 209 E 5th (Hattie)
Edinger Adam, eng Ph Zorn Brewing Co r 1129 E Michigan (Gustia)
Edinger Lizzie, bds 517 Pine
Edinger Ernest P, carp H & B Car Co r 1618 E Michigan (Louella)
Edsall Coe, r 902 Pine (Emogene)
Edsall C Orville, clk Am Express Co bds 902 Pine
Edsall Jesse E, bkpr H & B Car Co bds 902 Pine
Edward Lizzie, bds 218 Spring
Edwards Naomi, (wid George B) r 218 Spring
Edwards Rachel, bds 218 Spring
Egeilski Joseph, molder H & B Car Co bds 413½ Franklin
Eggebrecht Charles, lab bds 127 Dole
Eggebrecht Fred, wks C L S & S B R R r 521 Pleasant av (Alvina)
Eggebrecht Vina, cook 516 Washington
Eggers Arthur, lab H & B Car Co bds 218 McClleland av
Eggers Fred, lab A R Colborn Lumber Co r 218 McClelland av (Marie)
Eggers Fred, stenciler H & B Car Co r 218 McClelland av (Anna)
Eggert Ella, clk bds 118 Hancock av
Eggert Emma, r 601 E Baltimore
Eggert Frank, letter carrier bds 509 E 10th (Minnie)
Eggert Frank, mach H & B Car Co bds 509 E 10th
Eggert Fred, lab r 716 W 8th
Eggert Fritz, r 521 E 9th (Ernestina)
Eggert Henry, lab M C R R r 506 E Baltimore (Louise)
Eggert Lizzie, (wid John F) r 518 E Baltimore
Eggert Mary, r 602 E Baltimore
Eggert Rose Mrs, r 502½ Park
Eggert Walter, clk r 1210 Ohio (Lillie)
Eggert Wm, foreman M C R R bds 118 Hancock av
Eggert Wm, lab bds 521 E 9th
Eggert Wm F, brakeman M C R R r 406 E 10th (Minnie)
Eggman Alfred, porter 316 Franklin rms same
Egilski Andrew, lab H & B Car Co r 1109 Elston (Frances)
Egilski Frank, lab H & B Car Co bds 1607 Washington
Egilski Stella, (wid Joseph) r 1607 Washington
Egle Harvey, order clk H & B Car Co bds Life Saving Station
Egle Michael, captain U S Life Saving Station r same (Mary)
Egnasiak Anna, domestic 1601 Washington
Egoff John F, dispatcher C L S & S B Ry Co r 322 E Baltimore (Glennah)

ALLEN J. SNOOK, J. P. General Insurance and Collections
Real Estate and Rental Agency. Abstracts of Title
115 East Fourth Street MICHIGAN CITY, IND.

Ehdy Charles, r 123 E 9th
Ehlert Clarence, fireman H & B Car Co bds 206 Union
Ehlert Henry, lab H & B Car Co r 206 Union (Anna)
Ehninger Frank F, eng M C R R r 509 E 8th (Margaret)
Eich John J, mch r 1910 Franklin (Anna)
Eichelberg Ernst, lab bds 1009 E 2d
Eichelberg Fred, lab r 320 State (Louise)
Eichstaedt Anna, expert masseuse 1021 W 7th r same
Eilers Raymond, brakeman M C R R r 923 E 2d (Lulu)
Eipers Peter, lab bds Lake View Hotel
Eisee Mohammed, wks H & B Car Co bds 116 W Front
Eisele Catherine C, glove mkr Tec Fcg Mills bds 1220 Elston
Eisele Christine, bkpr 823 Franklin bds 1220 Elston
Eisele Henry J, lab bds 1220 Elston
Eisele Joseph H, cutter Tec Fcg Mills bds 1220 Elston
Eisele Josephine M, bds 1220 Elston
Eisele Mary C, bds 1220 Elston
Eisele Minnie, (wid Henry) r 1220 Elston
Eisenblaetter Esther, wks R M Co bds 301 Lincoln av
Eisenblaetter Otto, lab H & B Car Co r 301 Lincoln av (Caroline)
Eisenblaetter Otto Jr, lab H & B Car Co bds 301 Lincoln av
Eisenblaetter Margaret, wks R M Co bds 301 Lincoln av
Eisenblaetter Paul, lab H & B Car Co bds 301 Lincoln av
Ekelin Anna, domestic Hotel Vreeland bds 524 Franklin
Ekelin Charles E, tailor 524 Franklin r same (Mary)
Ekelin Eillen, bds 524 Franklin
Ekelin John, clk 411 Franklin bds 524 same
Ekelmann Ernst, wks Ph Zorn Brewing Co r 1008 Cedar (Bertha)
EKLUND GEORGE F, Saloon 1101 Franklin, r 1101½ same (Mamie)
Elias Achilles, lab H & B Car Co bds 833 W 7th
Elias Ervin A, fireman M C R R r 318 Center (Myrtle)
Elias Fayard, lab H & B Car Co r 833 W 7th (Lucy)
Elias George, molder H & B Car Co bds 833 W 7th
Elks Club Rooms, 230 Franklin
ELLERING ANTHONY M REV, Pastor St Marys Roman Catholic Church, r 412 W 10th
Ellifson Agnes, tchr central school rms 919½ E Michigan
Elliott Charles, supt car dept H & B Car Co r Sheridan Beach (Mabel)
Ellis Ben C, repairer H & B Car Co r 1106 Kentucky (Minnie)
Elmert Robert E, clk M C R R rms 202 Washington
Elphick Ada L, bds 1804 E Michigan
Elpick Charles A, steam fitter C L S & S B R R r 1804 E Michigan (Pauline)

MAXWELL & DUNN Lumber, Coal and Building Materials
TELEPHONE 139
Canal and Fifth Streets MICHIGAN CITY, IND.

Elsie John, r 1316 Wabash (Anna)
ELSON ELON J, Millinery, Fancy China and Cut Glass, 405 Franklin r same (Clara A)
ELSTON CAFE, 202 Franklin
Elston Harry, bds 702 Franklin
Elston Isaac C School, M C Murray prin Detroit s e cor Spring
Elston School, Mrs Harriet Hamrich prin 118-130 E 4th
ELSTON THE, (European) Ambrose Yorkey Propr, Cafe and Buffet in Connection, 202 Franklin
Ely Elmer L, bds 422 E 10th
Ely John, bds 422 E 10th
Ely Wm C, fireman C L S & S B Ry Co r 422 E 10th (Nettie)
Emanuel Congregational Church, (German) Rev G H Jurick Miller s e cor C
Emery James P, bds Tilden av 1 n of Coolspring av
Engel Christ A, lab H & B Car Co r 701 Cleveland av (Amelia)
Engel Fredrick W, painter bds 710 Cleveland av
Engel Minnie, domestic 802 Pine bds 710 Cleveland av
Engel Otto A, lab H & B Car Co bds 710 Cleveland av
Engelhardt Edward C, painter Elmer Blomquist r 220 Holliday (Catherine)
Engelhardt Fred H, painter r 224 Holliday (Minnie)
Engelhardt Walter L, cabinetmkr The A R Colborn Co r 217 Columbia (Jeannette)
Engelhardt Wm H, carp r 410 Vail (Alma)
Engstrom Andrew, janitor postoffice r 201 E Barker av (Christina)
Engstrom Charles, hammerer H & B Car Co r 202 E Barker av (Emma)
Engstrom Martin E, clk 527 Franklin bds 201 E Barker av
Epile Gottlieb, lab H & B Car Co r 701 Belden (Mary)
Erbs Gustaf, foreman H & B Car Co r 340 Lincoln (Bertha)
Erdman Edward, carp r 801 E 2d
Erdman Edward, carp bds 317 Center
Erdman Minnie, dressmkr bds 317 Center
Erdman Otto W, bkpr N I G & E Co r 505 E Baltimore (Matilda)
Erdman Wm, carp, r 317 Center (Caroline)
Erickson Andrew W, patternmaker H & B Car Co r 212 Decatur (Emma)
Erickson Bella, student bds 216 E Barker av
Erickson Charles, bds 1109 Manhattan
Erickson Christine, (wid John) r 203½ Allen
Erickson David, painter H & B Car Co bds 1111 Buffalo
Erickson Florence, clk Carstens Bros bds 203½ Allen
Erickson George, bds 220 E Barker av

J. ALEXANDER MANUFACTURER OF **High Grade Ice Cream**
112 E. Fourth Street **Michigan City, Indiana**

Erickson Gustave, craneman H & B Car Co r 216 E Barker av (Elida)
Erickson Harvey, clk Mrs A H Spencer bds 211 Allen
Erickson Hilmer L, tmstr bds 211½ Allen
Ericson Hjalmer, lab bds 203 Allen
Erickson Ida, stenog bds 216 E Barker av
Ericson John, timekeeper H & B Car Co bds 203 Allen (Christene)
Erickson John E, clk 313 Franklin bds 216 E Barker av
Erickson Louis, patternmaker H & B Car Co r 211 Allen (Hulda)
Erickson Myrtle, student bds 211 Allen
Erickson Raymond L, clk M C R R rms 118½ W 4th
Erickson Richard, carp r 104 Thurman (Olga)
Erickson Rose, student bds 212 Decatur
Erickson Roy W, timekeeper H & B Car Co bds 211 Allen
Erickson Russell H, clk H & B Car Co bds 211 Allen
Erickson Sophie, (wid Claus E) r 211½ Allen
Erickson Swan J, lab H & B Car Co r 220 E Barker av (Mollie)
Ernst Esther, wks R M Co bds 122 Grant av
Ernst Wm F, barber Freese & Michaels r 1132 Spring (Ida)
Eseion John, lab H & B Car Co r 151 Francisco (Mary)
Esper Abraham, barber and pool 229 Willard av r 833 W 7th
Espy Wm, junk r 115 Erie
Essex Claude W, barber 609 E Michigan r 517 E 8th (Emma)
Essling Joseph, baker C J Miller bds 1410 Franklin
Essling Leonard, bricklayer r 115½ E Homer (May)
Essling Nicholas, brick mason bds 1410 Franklin
Essling Philip, brick mason r 1410 Franklin (Henrietta)
Evangelical Lutheran Emanuel Church, Rev O A Sauer pastor 305 Cloud
Evans Harry E, lab H & B Car Co r 735 E Michigan (Nancy)
EVENING DISPATCH THE, (Daily and Weekly) Frances & Faulknor Publishers, 206 Franklin
EVENING NEWS THE, (Daily and Weekly) Robb & Misener Publishers, 115 W Michigan
Everett Clyde E, fireman M C R R r 804 Cedar (Barbara)
Everly Frank, lab 710 York (Arma)
Ewert Charles, hlpr H & B Car Co r 506 E 8th (Louise)
Evert Clara, clk bds 115 E Baltimore
Evert Clara, bds 506 E 8th
Evert Lydia A, bds 506 E 8th
Evert Rudolph H, guard I S P r 115 E Baltimore
Everts Lydia A, (wid Eudouis) r 706 Spring
Ewing Calvin H, pres Michigan City Business College rms 317 Center

Redding & Boss DRAYING, TRANSFER, STORAGE, Baggage and Express

Office: 224 Franklin St. Phone 488 Michigan City, Indiana

F

Faber Henry, tmstr J M Dunlap & Son bds 1225 W 10th
Fabian Carl J, shoe repairer 113 W 5th r 1014 W 7th (Dora)
Fabian Charles, M C & S Co r 122 Grant av (Emma)
Fabian Valentine, bds 436 E 8th
Fairbanks Charles E, lab r 118 Pine (Ada)
FAIRVIVEW HOTEL, Mr and Mrs J H Boyd Proprs, 122 E 2d See page 2
Falbach John, lab H & B Car Co r s s W Coolspring av 4 w of Franklin (Anna M)
Falconburg Frank W, sec foreman bds 501 E 9th
Fancher Edward, lab M C I & C S Co r 122 Phillips av (Maude)
Farber Mary, domestic 118 E 6th
Fargher Edward W, mach M C R R bds 111½ W Warren
Fargher Florence, (wid Wm C) r 111½ W Warren
Farnham Myrtle, supervisor Kindergarten city schools rms 719 Wabash
Faroh Abdullah, farmer r 305 Helen (Edna)
Faroh Albert, lab H & B Car Co r 131 Edward (Anna)
Faroh Bros, (Charles and Peter) grocers 228 Franklin
Faroh Charles, (Faroh Bros) r 1108 Holliday (Bessie)
Faroh Elias, bds 1108 Holliday
Faroh Michael, lab H & B Car Co bds 1108 Holliday
Faroh Mike B, lab H & B Car Co r 740 W 6th (Sadie)
Faroh Peter, (Faroh Bros) r 228½ Franklin (Bregatta)
Farolko Michael, lab H & B Car Co r 746 W 6th (Sadie)
Farrell Bros, (Frank E and James J) grocers 1315 Franklin
Farrel Frank E, (Farrell Bros) bds 221 Washington
Farrell George J, clk 603 Franklin r 509 E 9th (Martha)
Farrell James J, (Farrell Bros) bds 221 Washington
Farrell John, gang boss H & B Car Co r 315½ Washington (Mabel)
Farrell Patrick, r 221 Washington (Emma)
Farres Shickry, physician 429½ Franklin rms same
Farrin John W, r 516 Washington (Alice)
Farrin Walter, forema n H& B Car Co r 516 Washington (Allie)
Faulhaber Albert, eng M C R R r 216 E 4th (Louise)
Faulhaber Helen, bds 216 E 4th
FAULKNOR JOHN B, (Francis & Faulknor) Editor The Evening Dispatch 206 Franklin, r 231 E 6th (Esther F)
Fausch Arthur, core mkr H & B Car Co r 421 Willard av (Anna)
Fausch August, farmer r 421 Willard av (Lena)
Faust Albert, bkpr bds 1014 W 8th
Faust Harvell, bkpr H & B Car Co bds 1014 W 8th

HENRY LUMBER CO. Office, Yard & Mill East End 6th
Wholesale and Retail Dealers in Lumber, Lath, Shingles, Etc.
We receive our Lumber by cargo lots. Telephone. 55 MICHIGAN CITY, INDIANA

Fay Orville D, motorman C L S & S B R R r 713 Pearl (Margaret)
Fayz Achmed, lab H & B Car Co bds 1127 W 10th
Fayz Joseph, inspr H & B Car Co r 1127 W 10th (Elizabeth)
Feallock Arthur F, with W J Feallock bds 402 E 8th
Feallock Florence, bds 402 E 8th
Feallock Henrietta, bds 402 E 8th
Feallock Otto, driver Am Exp Co bds 424 E 7th
Feallock Sophie, (wid Fred) bds 402 E 8th
Feallock Walter H, with W J Feallock bds 402 E 8th
FEALLOCK WM J, Shoes 503 Franklin, r 402 E 8th (Katherine)
Fedder Albert, carp H & B Car Co bds 1718 Pine
Fedder Albert J, moulder H & B Car Co r 124 E 10th (Anna)
Fedder Hazel, r 1301 Tennessee
Fedder Herman, lab M C & S Co r 513 Huron (Lizzie)
Fedder Julia, (wid Samuel) bds 217 W William
Fedder Leroy S, student bds 124 E 10th
Fedder Myrtle, student bds 1301 Tennessee
FEDDER REINHART C, Commissioner Public Works Court House r 1015 Wabash (Nellie)
Fedder Robert C, guard I S P r 1301 Tennessee (Lena)
FEDERAL BUILDING, 5th nw cor Pine
Feeley Ray, lab r Ontario 1 n of 2d (Bessie)
Feige Henry, lab H & B Car Co r 916 W 6th (Johanna)
Felske Ida Mrs, r 209 Douglas av
Felske Paul, core mkr H & B Car Co r 1037 Elston (Elsie)
Felt Justin A, barn man Maxwell & Dunn r 502 E Michigan (Addie)
Felt Wm H, foreman r 1717 Tennesse (Minnie)
Felten Carlon, stripper (Grant & Co) bds 1101 Manhattan
Felten John, (Grant & Co) r 1101 Manhattan (Eva)
Felton Charles H, mason contr r 411 E Michigan (Maude)
Fendt Carl, fitter H & B Car Co r 509 E Baltimore (Mary)
Fendt Caroline, (wid Fred) r 610 E Baltimore
Fendt Henry, lab bds 606 E Baltimore
Fendt John C, cond C L S & S B R R bds 610 E Baltimore
Fendt Lena, (wid Fred) r 607 E Baltimore
Fendt Wm, janitor Marsh school r 606 E Baltimore (Annie)
Fendt Wm L, shipper M C & S Co bds 606 E Baltimore
Fenk Clara, bds 611 Holliday
Fenk John, r 611 Holliday (Augusta)
Fenk Minnie, bds 611 Holliday
Fenske Wm A, foreman H & B Car Co r 1141 E Michigan (Minnie)
Fenter Henry, bds 123 Hobart
Fenton Louis M, clk L G Paul r 722 Franklin (Hattie A)

HERMITAGE TRANSFER LINE

M. B. WHITE, Manager

Office: Cor. 4th and Washington Sts. **Call Phone No. 1661**

Ferguson Alice, (wid M Sidney) r 204 W Michigan
Ferguson Francis E, carp r 122 Detroit (Hellna)
Ferguson Vernon, tower man P M R R bds 204 W Michigan
Ferner D Earl, dispatcher C L S & S B R R bds 313 E Baltimore
Ferner F Fry, opr M M Tel Co bds 313 E Baltimore
Ferner Samuel L, lab H & B Car Co r 313 E Baltimore (Lucy)
Ferrah Jules, lab bds 225 Huron
Ferris Clyde S, lab H & B Car Co r 1001 Washington (Ella)
Ferris Peter, lab H & B Car Co r 432 E Michigan (Lena)
Fethke Elizabeth, (wid Charles L) cigar mnfr 129 E Michigan r 131 same
Fethke Herman W, cigar factory 208 Charles r 1801 Washington (Eleanor)
Fetz Wm P, genl foreman The A R Colborn Co r 321 Center (Etta)
Ficora Alex, wks H & B Car Co bds 939 W 7th
Ficora George, wks H & B Car Co bds 939 W 7th
Fiedler Frank, r 918 W 4th (Annie)
Field John A, bkpr M C & S Co r 131 E Barker av (Paula)
Filber Louise, bds 420 Holliday
Fink Charles, lab r 1102 E 2d (Lena)
Fink Edmund, lab H & B Car Co bds 824 E 2d
Fink Fred, r 824 E 2d (Lena)
Fink George, lab H & B Car Co r 1102 E 2d
Fink Henry, cond M C R R 824 E2d
FINK WM H, City Controller Court House, bds 824 E 2d
Fink Wm J, lab H & B Car Co bds 824 E 2d
Finley Forest F, driver J M Dunlap & Son r 106 Thurman av (Daisy)
Finley John H, tmstr N I G & E Co r 205 E Homer (Flossie)
Finley Wm J, lab W B Hutchinson Jr r 228 Green (Ida)
Finske Agnes, (wid George) r 124 Phillips av
Finske Carl L, clk John Finske bds 717 E Michigan
Finske Henry H, grocer 603 Franklin r 103 W William (Apollonia)
FINSKE JOHN, Grocer 829 Franklin, r 717 E Michigan (Mary E)
Finske Josephine, (wid Anton) r 113½ E Michigan
Firanek Anton, lab H & B Car Co bds 2308 Manhattan
Firanek Martha, clk Zeese & Donnelly bds 2308 Manhattan
Firanek Michael, wks H & B Car Co bds 2308 Manhattan
Firanek Wm, lab H & B Car Co r 2308 Manhattan (Frances)
Firch Louis J, lab H & B Car Co r e s Pleasant av 2 n of L E & W R R (Mary)
FIRE DEPARTMENT HEADQUARTERS, 117-119 W 4th Station No 2, 916 Franklin
First Baptist Church, Rev C A Hobbs pastor 9th s e cor Spring

S. SLIVE LADIES' TAILOR
SUITS, COATS, SKIRTS, DRESSES AND OPERA COATS
Ledbetter Bldg., Suite No. 1-2 Phone 765 Michigan City, Ind.

First Christian Church, Rev G F Chandler pastor 1419 Pine
First Church of Christ Scientist, 320-322 E 7th
First Congregational Church, Rev D G Blair pastor Washington n w cor 6th
First Methodist Episcopal Church, Rev I B Harper pastor 626-628 Franklin
FIRST NATIONAL BANK, Capital $125,000, Surplus $25,000, J F Kreidler Pres, G P Rogers Vice Pres, W W Vail Cashier, 401-403 Franklin
First National Bank Building, 401-403 Franklin
First Presbyterian Church, Rev W L Gelston pastor Washington n e cor 9th
Fisch Etta, housekeeper bds 1520 W 8th
Fisch Harry, mach J K Blashefska bds 1520 W 8th
Fisch Leo, lab H & B Car Co r 1309 E 8th (Hattie)
Fischer Adolph G, (Star Rug Co) r 1621 E Michigan (Anna)
Fischer Alma B, tchr Park School bds 2531 Wabash
Fischer Bartel, r 220 Scott (Mary)
Fischer Clements, wks H & B Car Co bds 220 Scott
Fischer Emma, tchr Elston School bds 2521 Wabash
Fischer Emma M, (wid Julius) Star Rug Co r 709 Pearl
Fischer Ernest J, (Star Rug Co) r 709 Pearl (Pauline)
Fischer Paul, lab H & B Car Co bds 220 Scott
Fischer Rudolph F, grocer 1513 E Michigan r same (Martha)
Fish Etta, piano player bds 1520 W 8th
Fish Harry F, mach r 1520 W 8th
Fish Nick, barber r 1125 W 8th (Elizabeth)
Fisher John, foreman C L S & S B R R r 1008 E Michigan (Emma)
Fisher Samuel, (Fisher & Pinske) bds 508½ W Baltimore
Fisher & Pinske, (Samuel Fisher Bernard Pinske) grocers 508 W Baltimore
Fite Earl B, painter M C Paper Box Co bds 120½ W 4th (Carrie)
Flagel Edna, domestic 417 Spring
Flagel Fred, bartender Hipp & Haviland bds 323 Willard av
Flagel Johanna, (wid Fred) r 832 W 6th
Flagel John, reamer H & B Car Co bds 832 W 6th
Flagel Wm, lab H & B Car Co bds 832 W 6th
Flaherty John P, eng M C R R r 117 W William (Margaret)
Flaherty Mary, bds 117 W William
Flaherty Joseph D, brakeman M C R R bds 117 W William
Flaherty Wm F, appr M C R R bds 117 W William
Fleaith Joseph, lab bds 916 W 6th
Fleming Harry E, checker H & B Car Co rms 30 Y M C A
FLINN HARRY W, Mngr Liberal Credit Clothing Co, r 121½ E 4th (Rita)

The Shultz Hotel and Restaurant

213-215 Franklin St., J. E. Shultz, Jr., Prop. Established 1872

Newly Furnished. Hot and Cold Running Water. Steam Heat. Fire Escape in Every Room

Flitter Frank S, lab H & B Car Co r 507½ W William (Mattie)
Flotow Albert, lab bds 1106 E 2d
Flotow August C, tinner Flotow & Lindeman r 1308½ Ohio (Lydia)
Flotow Fred, r 1106 E 2d (Lena)
FLOTOW FREDERICK W, (Flotow & Lindemann) r 503½ W 10th (Louise)
Flotow Henry W, clk 302 Springer r 1305 Pine (Anna)
Flotow Minnie, (wid John) r 1134 Spring
Flotow Wm L, dry goods 603 W 10th r 605 same (Elsie)
FLOTOW & LINDEMANN, (Frederick W Flotow Frederick H Lindemann) General Hardware, Plumbing, Tin and Sheet Metal Work, 503 W 10th See page 8
Flueckiger Mary, (wid John) r 215 W 4th
Flynn Daniel J, guard I S P r 1006 Elston (Margaret)
Flynn Wm B, pres Board of Health dentist 202 E 5th r same (Hortense)
F O E Hall, 111½ E Michigan
Foelker Charles, lab H & B Car Co r 816 W 4th (Frederika)
Fogarty Edward J, warden Indiana State Prison r n s Park Row 1 w of State
Fogarty James J, eng M C R R r 324 E 6th (Anna)
Fogarty John, meter repr N I G & E Co r 610 Pine (Helen)
Fogarty Julia, osteopath 312½ E 5th r same
Fogarty Paul, student bds 324 E 6th
Fogleman Charles, mch H & B Car Co r 515 S Porter (Ida)
Fogle Ralph E, lab r 902½ Kentucky (Florence)
Fogleman Adam, lab H & B Car Co r 307 Cleveland av (Josephine)
Fogleman Edward J, r 117 E Barker av (Lulu)
Foldenauer Amanda, (wid Andrew) r 1507 Pine
Foldenauer Augusta, (wid Anthony) r 114 E Homer
Foldenauer Belle, mach hd R M Co bds 1027 E 8th
Foldenauer Etta B Mrs, r 1027 E 8th
Foldenauer Julia H, mach hd 1202 Pine bds 114 E Homer
Foldenauer Lida, bds 1507 Pine
Foldenauer Martin N, wks H & B Car Co bds 114 E Homer
Foltz Carl, lab H & B Car Co r 214 Green (Minnie)
Foltz Charles E, lab Root Mfg Co r 1416 Franklin (Anna)
Forbes Jennie, laundress Wrights Laundry bds 224 Holliday
Forbes Louise, box mkr M C Paper Box Co bds 212 Grant av
Forby Margaret, (wid John) bds 322 E 8th
Ford Alfred J, wks H & B Car Co r 1705 W 10th (Lucinda)
Ford Della, wks R M Co bds 1705 W 10th
Ford Eunice M, bds 613 Washington
Ford Harry, barber r 1211 Elston (Lenna)
Ford John S, bds 831 Washington (Sarah M)

KESSLER'S FURNITURE STORE, 621 Franklin St.
We Furnish Your Home Complete

Ford Lella, wks R M Co bds 1705 W 10th
Ford Lowina, bds 1705 W 10th
Ford Mabel, bds 1705 W 10th
FORD MOTOR AGENCY, Alonzo S Nichols Mngr, Automobiles and Supplies 116 W 6th
Ford Wesley, wks H & B Car Co bds 732 Franklin
Ford Wesley W, lab H & B Car Co r 219 Cedar (Isabella)
Forester Harry, lab r 137 E Fulton (Augusta)
Forester Wm, bds 137 E Fulton
Forney Frank, driver M C I & C S Co r 414 Emily (Martha)
Forney Steven H, wks P M R R r 111 W 9th (Ellen)
Forrester Harry, lab r 137 E Fulton (Augusta)
Forrester Wm, r 137 E Fulton
Forsyth James A, roadamster C L S & S B R R r R F D (Anna)
Foss Anna, clk 131 Franklin bds 216 Pine
Foss Ralph, ticket agt C S B & N I Ry Co bds 216 Pine
Foss Wm C, cigars 131 Franklin r 216 Pine (Ella)
Fowler Benton H, farmer r 315 Earl rd (Myrta)
Fowler Wm, wks H & B Car Co r 518 Franklin (Marie)
Fowler Wm J, lab H & B Car Co r 121 Union (Rose)
Fox Charles, r 829½ Franklin (Florence)
Fox Frank, lab M C & S Co bds 208 Grant av
Fox John, fitter H & B Car Co r 208 Grant av (Emma)
Fox Martin M, r 829½ Franklin (Mary)
Fox Stanley, lab H & B Car Co r 626 Willard av (Hattie)
Foy Lemuel, switchman M C R R r 515 E Michigan (Minnie)
Frahey Denis V, com trav r 1107 Wabash (Florence)
Frakowski Fred, lab r 912 W 10th (Mary)
Frame Carey J, hlpr r 1701 Washington (Elizabeth)
Frame Robert E, asst to prest H & B Car Co r 901 Washington (Grace)
Francis Almeda, (wid George) r 209 C
Francis Mary, (wid Oscar) rms 231 E 6th
FRANCIS & FAULKNOR, (John B Faulknor) Publishers The Evening Dispatch, 206 Franklin
Frank Aloyzy, lab H & B Car Co bds 1709 Elston
Frank Charles, saloon 210 Franklin r 210½ same (Lillian)
Frank Edward, wks H & B Car Co bds 1709 Elston
Frank George, lab H & B Car Co r 1709 Elston (Pauline)
Frank Martha, bds 1709 Elston
Frankel Morris J Rev, rabbi Adath Israel Temple and grocer 119 W 5th r 119½ same (Ida)
Franklin Marilla S, (wid Charles) bds 621 E Baltimore
Frantz James K, railway mail clk r 1214 Tennessee (Clara)
Fraser John D, fireman M C R R bds 224 E Michigan
Frazier Ralph, (col) waiter Hotel Vreeland rms 124 Washington

A. C. REICHER, Florist Cut Flowers, Potted Plants in Season
Floral Decorations and Seeds
Importer of Bulbs, Holly and Evergreens, Gold Fish, Fish Foods, Etc.
CONFECTIONERY IN CONNECTION
PHONE 1180 MICHIGAN CITY, IND

Frederick Emil F, lab H & B Car Co r 315 Tremont (Sophie)
Frederickson Hildred, waitress Shultz Hotel
Fredricks M Earl, com trav M C Whol Candy Co r 612 Spring (Josephine)
Fredrickson Jesse, hostler A F Earl r 1512 E Michigan (Anna)
Freeman Catherine, bds 119½ Washington
Freeman Wm H, r 119½ Washington
FREESE CARL E, Mngr Freese & Co, bds Tyrrells Hotel
Freese David W, (Freese & Michaels) r 904½ Franklin (Grace)
FREESE & CO, Carl E Freese Mngr, Bicycles and Motorcycles, 223 Franklin **See page 4**
Freese & Michaels, (David W Freese John J Michaels) barbers 911 Franklin
FREHSE ALBERT W, Township Trustee r 721 E Michigan (Caroline)
Frehse Albert W Jr, draftsman bds 721 E Michigan
Frehse Alma, bds 115 W Ann
Frehse August, lab H & B Car Co bds 115 W Ann
Frehse August, wks H & B Car Co bds 109 Grant av
Frehse Carl, r 416 Wabash (Wilhelmina)
Frehse Carl H, clk M C R R bds 721 E Mihcigan
Frehse Clara W, school tchr bds 721 E Michigan
Frehse Harry, lab Henry Lumber Co, r 203 Spring (Marie)
Frehse Louise, bds 115 W Ann
Frehse Max, yd foreman Henry Lumber Co r 225 Cedar (Louise)
Frehse Minnie, (wid Albert C) r 1509 Franklin
Frehse Otto C, tinner H & B Car Co r 618½ Franklin (Emma)
Frehse Minnie L, (wid Ernest) bds 128 Superior
Frehse Wm, lab H & B Car Co r 109 Grant av
Frehse Wm Jr, foreman H & B Car Co bds 109 Grant av
Freier Harvey A, fisherman bds 120 Cedar
Freier Robert E, cigar mnfr 120 Cedar r 120½ same (Lula)
French Eliza, (wid Baylis) bds 414 Pine
Frenneck Antony, lab H & B Car Co bds 2308 Manhattan
Frenneck Michael, lab H & B Car Co r 2308 Manhattan (Frances)
Frenzel Harry, cutter R M Co bds 311 W 9th
Frenzel Nettie, wks R M Co bds 311 W 9th
Frenzel Rose, wks R M Co bds 311 W 9th
Frey George J, embalmer 118 W 4th bds 418 Washington
Freyer Agnes, clk Carstens Bros bds R F D 2
Freyer Charles T, brakeman M C R R r 210½ Pine (Eleonore)
Freyer Frank, bartender Rudolph Freyer r 209½ Pine (Ora)
Freyer Frederick T, cond M C R R r 210 Pine (Mary)
Freyer Gustavie, farmer r Coolspring av 3d e of Woodland av
Freyer Harvey A, fireman M C R R bds 120 Cedar

L. LOGAN **Draying and General Teaming**
TELEPHONES: - - OFFICE 569, RESIDENCE 573
Freight and Trunks Handled at all Times
Pianos and Furniture Handled with Special Care
915 Franklin St., Michigan City, Ind.

Freyer Robert E, cigar mkr r 120 Cedar (Lulu)
FREYER RUDOLPH, Saloon 115 E Michigan, r 115½ same (Bertha)
Freyer Wm H, lab H & B Car Co r Coolspring av 3 e of Woodland av
Frich Louis J, tmstr H & B Car Co r R F D 1
Friedman Fred, butcher r E Coolspring av 2 w of Tilden av
Friedman Max, tailor Salzbergs House of Quality bds 803 Franklin
Fritz Albert W, hlpr H & B Car Co r 426 S Porter (Augusta)
Fritz Amelia, waitress bds 426 S Porte
Fritz Annie, bds 315 W 10th
Fritz August, lab H & B Car Co r 910 Green (Pauline)
Fritz Augusta, bds 426 S Porter
Fritz Charles, clk H & B Car Co bds 304 Union
Fritz Della L, bds 121 Francisco
Fritz Dora B, wks R M Co bds 222 W Homer
Fritz Edward, lab H & B Car Co bds 426 S Porter
Fritz Ewald, sec hd H & B Car Co bds 910 Green
Fritz Frances M, wks 1202 Pine bds 222 W Homer
Fritz Frank, hlpr H & B Car Co r 324 E 10th (Mollie)
Fritz Gustav, lab H & B Car Co bds 304 Union
Fritz Gustave, lab M C & S Co r 905 Kentucky (Carrie E)
Fritz Henry, baker 315 W 10th r same (Caroline)
Fritz Henry, lab r 304 Union (Amelia)
Fritz Jennie, bds 304 Union
Fritz Mary, (wid George) r 222 W Homer
Fritz Oscar, truck gatherer H & B Car Co bds 304 Union
Fritz Otillia, wks Tec Fcg Mills bds 426 S Porter
Fritz Reinhart, elec bds 910 Green
Fritz Reuben, clk H W Gielow bds 304 Union
Fritz Richard, lab bds 315 W 10th
Fritz Theresa V, mach opr R M Co bds 222 W Homer
Fritz Wm, mch hd H & B Car Co bds 910 Green
Fritz Wm G, planer H & B Car Co r 121 Francisco (Anna M)
Fritz Wm L, hlpr M C R R bds 121 Francisco
Fritzer John, lab H & B Car Co bds 307 Cleveland av
Froehlke August F, lab H & B Car Co r 1204 W 7th (Caroline)
Froehlke Conrad, core mkr H & B Car Co r 1204 W 7th
Froehlke Frank, coremkr H & B Car Co bds 1204 W 7th
Frozne Nicholas, lab H & B Car Co r 1113 E Michigan (Katie)
Fry Chalmers P, wks M C R R bds Lake View Hotel
Fry Frank, clk 212 Franklin bds 417½ same
Fry Jesse J, railroad contr r 417½ Franklin (Alma)
FRY THOMAS W, Propr Lake View Hotel, 128 Franklin r same (Lucinda)
Frye John L, motorman C L S & S B R R r 112 Faulkner (Ida)

SALZBERG'S "HOUSE OF QUALITY"
The Finest Mercantile Institute in the City
817-19-21 Franklin Street **Michigan City, Ind.**

Fryer Lena, tailoress G M Peck rms 715 Pine
Funk August J, fitter H & B Car Co r 1409 W 10th (Augusta)
Furman Ashlua B, flagman P M R R r Franklin cor same (Ida)
Fyhr Carl E, foreman H & B Car Co r 213 Belden (Matilda)

G

Gabbert Ida, (wid Henry) r 815 E 2d
Gabbert Oscar F, upsetter H & B Car Co r 911 W 10th (Elizabeth)
Gabel Wm L, blacksmith 1303 Franklin r 1313 same (Viola)
Gable Frank R, agt Jewell Tea Co r 127 Dewey (Anna)
Gahagen Lawrence, ins agt 112 W 7th r 702½ Green (Mary)
Gajewski Clara, bds 502 Hitchcock
Gajewski Fred, fireman bds 502 Hitchcock
Gajewski Julius, bds 122 N Porter
Gajewski Julius, carp r 502 Hitchcock (Augusta)
Gajewski Emil, lab bds 502 Hitchcock
Gajewski Otto, finisher M C & S Co bds 502 Hitchcock
Gajewski Paul, lab H & B Car Co bds 502 Hitchcock
Galas Katie, bds 2014 Elston
Galata Andrew J, lab H & B Car Co r 2401 Buffalo (Mary L)
Galazka Alex, lab H & B Car Co r 1716 Ohio (Mary)
Gale Charles C, elec C L S & S B R R 304 E Baltimore
Galimba George, mach H & B Car Co r 522 Hoyt (Mary M)
GALLAGHER JAMES F, Judge Circuit Court LaPorte r 702 Spring (Florence F)
Gallagher Margaret T, (wid Fredrick R) bds 702 Spring
Gatlas John, lab H & B Car Co bds 2014 Elston
Gallas Tony, lab H & B Car Co r 2014 Elston (Polly)
Gallier Casper, tailor G A Procter r 421 E Garfield (Florence)
Galligher Agnes, cook 631 Washington
Galow Martin, wks H & B Car Co bds 433 Willard av
Gamble James M, lab M C R R r 129 Canal (Anna)
Ganaen George, (Jacob Zaroor & Co) bds 115 Wabash
Ganaen Salam, (Jacob Zaroor & Co) bds 115 Wabash
Ganschow Louis, foreman M C & S Co r 403 Chicago (Elizabeth)
Ganschow Wilhelmina, (wid John) bds 403 Chicago
Ganska Emma, wks C L S & S B R R r 1009 W 10th
Garalewich Joseph, lab C L S & S B R R r 1426 W 10th (Bertha)
Garanoski Anton, wks M C & S Co bds 114 Hayes av
Garanoski Michael, lab M C & S Co bds 114 Hayes av
Gard Harry B, bkpr M C & S Co r 724 Pine (Harriet)
Gard Josephine, milliner Salzbergs House of Quality bds 416½ E 9th
Gardner Clifford, brakeman r 801½ Ohio (Helen)

MICHIGAN CITY LOAN AND BUILDING ASS'N
Capital $2,000,000. THE OLDEST SAVINGS INSTITUTION IN MICHIGAN CITY
Series Open January 1st, April 1st, July 1st and October 1st in each year.
Shares $100.00. Monthly payment $1.00.
OFFICE: 501 Franklin St. I. I. SPIRO, Sec'y, Phone 116

Gardner Daniel, lab H & B Car Co rms 731 Wabash
Garenschia Andrew, lab H & B Car Co bds 824½ W 7th
Garfield School, Carrie G Chipman prin 10th s e cor Ohio
Garland Harley, brakeman M C R R r 403½ E 6th (Lizzie)
Garm Michael, r 220 W Michigan (Rohma)
Garrettson James M, r 1921 Franklin (Mary A)
Garrettson Robert F, teller Merchants National Bank r 2921 Franklin (Grace L)
Garrick Agnes, (wid Joseph) r 1301 Franklin
Garrick Mary T, stenog H & B Car Co bds 1301 Franklin
Garvinski Frank, lab M C R R r 135 Fogarty (Mary)
Gasper John J, eng M C R R bds 1015 W 8th
Gasper John P, r 1015 W 8th (Catherine)
Gasper Mary, bds 1015 W 8th
Gassow Fred J, lab Root Mnfg Co r 1108 Manhattan (Addie)
Gatzke Fred, casting cleaner H & B Car Co r 336 Lincoln av (Allie)
Gatski Wm, painter Elmer Blomquist r 110 Union (Bertha)
Gawronski Ignatz, lab H & B Car Co r 102 Congress (Blanche)
Gawronski Steve, lab H & B Car Co bds 102 Congress
Gaynor John, cond C L S & S B R R r 1215 Wabash (Anna)
Gaytka Martin, lab H & B Car Co r 122 Fogarty (Stella)
Gazelle Saliem, lab H & B Car Co r 212 Michigan (Threa)
Gechter Ollie C, pipe fitter M C R R bds 1315½ Franklin
Gee Charles, lab H & B Car Co bds 1606 Kentucky
Gehrke Emil, lab H & B Car Co bds 1119 W 8th
Gehrke Frank, fitter H & B Car Co bds 1119 W 8th
Gehrke Henry, core mkr H & B Car Co bds 1119 W 8th
Gehrke Julius, nail sorter H & B Car Co r 1119 W 8th (Pauline)
Gehrke Paul, lab H & B Car Co r 810 W 4th (Annie)
Gehrke Pauline, wks M C & S Co bds 1119 W 8th
Gehweiler Karl, asst mngr 521 Franklin bds 408 E 8th
Geidman Edward J, eng M C R R r 210 E 6th (Minnie)
Geidmann Frank J, eng M C R R r 810 Pine (Martha)
Geilow Frank, com trav r 315½ E 9th (Laura)
Geister George, saloon 1145 W 9th r same (Caroline)
Geister Hazel, bds 1145 W 9th
Gelell Alex, wks H & B Car Co bds 116 W Front
Gelewski Henry, lab H & B Car Co r 907 Buffalo (Dora)
Gelston Willis L Rev, pastor First Presbyterian church bds 220 E 7th
Gens Charles, lab H & B Car Co r 125 Dole (Frederike)
Genstler Gustav, tailor G M Peck bds 1404 Pine
George Abraham, lab H & B Car Co bds 115 Wabash
George Edward, switchman M C R R r 803 E 2d (Bertha)
George John, ice cream r 813 W 7th
George Raymond, student bds 211½ E 6th

Star Laundry and Dry Cleaning Co.
Shirt Work Done on Press Machines
W. R. Andrus, Mgr. Telephone 133. 109-111 E. Michigan St.

George Tony, oven unpacker H & B Car Co r 830½ W 7th (Mary)
George Wm, foreman boiler mkr M C R R r 211½ E 6th (Mary)
George Wm J, wks H & B Car Co r 617 E Michigan (Bertha)
Gerbrick Edward T, r 203½ Taylor
German M E Church, Rev C F Dessmerer pastor 8th n e cor Buffalo
Gerner John, r 227 Hendricks (Rickie)
Gerrard John, livery 127 W 4th r 827 Buffalo
Gerrard Margaret L, bds 827 Buffalo
Gertz Wm L, cabinet maker H & B Car Co r 111 W Warren (Josephine)
Gesse Augusta, (wid John) r 1002 E 2d
Gesse Edward A, hostler M C R R r 510½ Park (Rose)
Gesse Fred H, cond M C R R r 115 Cedar (Anna)
Gesse Henry, lab H & B Car Co bds 1002 E 2d
Gesse Louis, lab bds 1002 E 2d
Gesse Otto, hostler L E & W R R bds 1002 E 2d
Gesse Paul, lab L E & W R R bds 1002 E 2d
Gesula John, lab H & B Car Co r 1037 Green (Lottie)
Getschow Lena, (wid Joseph) bds 214½ E Baltimore
Getzell John, elec wks H & B Car Co 903 Buffalo (Sophie)
Gewiler Carl, bds 408 E 8th
Gibanak Stephen, lab bds 1714 Ohio
Gibbons Joseph, lab bds 507½ Center
Gibbs Wm H, trucksmith M C R R r 1270 E Michigan (Mary E)
Gibson George W, dentist 404 Franklin r 531 W 4th (Annie)
Gibson John, solderer C C Co bds 211 E 4th
Giedmann Frank, eng M C R R r 812 Pine
Gielow Albert G, car builder H & B Car Co bds 1214 E Michigan
Gielow Arthur C, brakeman M C R R bds 1214 E Michigan
Gielow Florence M, bds 526 E Michigan
Gielow Frank E, r 315 E 9th (Laura)
Gielow Fred L, foreman H & B Car Co r 1214 E Michigan (Minnie)
GIELOW HENRY W, Sec-Treas Michigan City Ice & Cold Storage Co, Groceries, Crockery and Glassware, 6th n e cor Michigan, r 530½ E Michigan (Helen)
Gielow Herman, grocer 501 E 10th r 308 Walker (Mary)
Gielow John F, cond C S B & N I R R r 810 York (Lena)
Gielow Justina, (wid Fred) bds 308 Walker
Gielow Ruth, mach hd R M Co bds 1214 E Michigan
Gielow Wm, lab H & M Car Co bds 308 Walker
Gielow Wm A, r 526 E Michigan (Anna)
Gierkey Lila, bds 201 McClelland av

THE RELIABLE Michigan City's Greatest Department Store

809-811-813 Franklin Street

Gierkey Wm F, chauffeur Staiger Hardware Co r 201 McClelland av
Gieslewski Clyde, lab bds 316 W 9th
Giesewski Lawrence, lab bds 316 W 9th
Gieslewski Theodore, lab M C & S Co r 316 W 9th (Mary)
Gifford Horace B, eng M C R R r 424 Pine (Rilla)
Gilbert Belle, (wid Jacob) r 108 Francisco
Gilbert Bryan W, lab bds 108 Francisco
Gilbert Cora Mrs, r 428 Center
Gilbert Isabelle, (wid Jake) r 108 Francisco
Gill Anna Mrs, lab r 805 Main
Gill Frances, mach hd R M Co bds 805 Main
Gill John, lab r 805 Main (Anna)
Gillespie Sarah, (wid LeRoy) r 312½ W Baltimore
Gillis Ernest E, clk 509 Franklin bds 117 E Harrison
Gillman Hiram, fireman M C R R bds 427 E Michigan
Gilmore J Morgan mch hd H & B Car Co r 507 W Williams (Rose)
Gilmore Robert A, student bds 523 Washington
Gilmore Russell, student bds 521 Washington
Gilmore W Henry, lab H & B Car Co r 316½ W 8th (Winnifred)
Gilmore Wm G, eng M C R R r 523 Washington (Mary)
Ginnene George L, agt Prudential Ins Co r 302 Pine (Anna)
Ginther Dora, (wid Wm) r 1102½ Franklin
Ginther George, plumber r 1116 Spring (Mary)
Ginther Herman, lab M C & S Co r 308 W Baltimore
Ginther John C, meats 431 Willard av r 1203 Washington (Alma A)
Ginther Wm F, plumber Staiger Hardware Co r 121 E Warren (Clara)
Gittings Arthur N, r 831 Washington (Alice F)
Gittings John F, bds 831 Washington
Gittings Mary F, bds 831 Washington
Glafcke Charles L, police r 323 Willard av (Minnie)
Glafcke Elmer, lab H & B Car Co bds 323 Willard av
Glafcke Frank W, lab M C & S Co r 638 Willard av (Anna)
Glafcke Henrietta, wks R M Co bds 323 Willard av
Glafcke Louis, drillman H & B Car Co r 1714 W 10th (Ida)
Glafcke Wm, pattern mkr H & B Car Co r 1615 W 10th (Mary)
Glafcke Ludwig, lab r 1026 W 8th (Sophie)
Glafke Henry J, guard I S P r 1050 Pine (Ida)
Glafke Linda R, stenog C L S & S B R R bds 1050 Pine
Glanc Wm, eng M C R R bds 220 E Michigan
Glasscott Eulalia, student bds 223 W 10th
GLASSCOTT JOHN J JR, Real Estate, Loans and Insurance, Citizens Bank Bldg r 223 W 10th (Evangeline)
Glasscott John J Sr, retired bds 1401 Washington

OTTO AICHER FURNITURE & CARPETS
324 Franklin St. -- Michigan City, Ind.

Glasscott Lorenzo, clk Kramers Pharmacy bds 223 W 10th
GLASSCOTT THOMAS I, Asst Sec Michigan City Loan and Building Association, rms 2 Y M C A
Glasser Christine, bds 424½ Holliday
Glasser Mary, r 424½ Holliday
Glassman Albert A, lab H & B Car Co r 322 Pearl (Otilla)
Glassman August M, threader H & B Car Co r 712 E 10th (Clara)
Glassman Henry, lab H & B Car Co bds 322 Pearl
Glavke Emma, dressmaker r 415 W 9th
Gleason Allen, helper Flotow & Lindemann r 111 Gleason ct (Ida)
Gleason Alton, lab bds 804 Cleveland av
Gleason Frank, clk bds 1202 Tennessee
Gleason Gad L, foreman The Evening News r 804 Cleveland av (Ida C)
Gleason George W, lab bds 1814 Kentucky
Gleason Hattie F, domestic 201 Earl rd
Gleason James B, teamster r 1814 Kentucky (Louise A)
Gleason James F, genl mngr Washington Park, Court House r 112 Greenwood av (Mary)
Gleason John J, checker M C R R r 419 E Michigan
Gleason Mary, r 419 E Michigan
Glence Wm, eng M C R R rms 211 E Michigan
Glick Charles, mach r 122 Dewey (Lucy)
Glick John H, watchman C L S & S B R R r 311 S Porter (Anna)
Glick Philip G, lab H & B Car Co r 407 Earl rd (Carrie)
Glidden Asa C, cement wkr r 621 E Baltimore (Bettie)
Glidden Ellen, (wid Wm H) bds 414 Spring
Glidden Frank, r 414 Spring (Lora)
GLIDDEN ORRIN S, (Glidden & Heise) r 207 Green (Olive)
Glidden Robert F, com trav r 414 Spring (Lora)
GLIDDEN & HEISE, (Orrin S Glidden, Edward J Heise) Bakery and Lunch Room, 617 Franklin
Glimes Edward, bartender 229 Franklin bds 115 Erie
Gline Ilos J, domestic 2934 Franklin
Glochinski Vladislaw, lab H & B Car Co r 1912 Manhattan (Louise)
Gloff Frank C, lab H & B Car Co r 102 Dunlap (Anna)
Gloff Harry F, lab H & B Car Co bds 102 Dunlap
Gloff Henrietta, school tchr bds 711 E Michigan
Gloff Louis G, lab H & B Car Co bds 102 Dunlap
Glonowski Stanley, lab H & B Car Co bds 417 Huron (Dorothy)
Glonowski Vladimir, lab bds 417 Huron
Glossinger Edwin L, engr M C R R r 318 Pine (Hazel)
Gloy Carl, driver Ph Zorn Brewing Co r R F D 2

ALLEN J. SNOOK, J. P. General Insurance and Collections
Real Estate and Rental Agency. Abstracts of Title
115 East Fourth Street MICHIGAN CITY, IND.

Gloye Ernest, clk Salzbergs House of Quality bds 2804 Franklin
Gloye Harry A, lab bds 2804 Franklin
Gloye Max, carp C L S & S B R R r 2804 Franklin
Gloye Mac C, clk M C & S Co r 124½ Green (Pearl)
Gloye Rena M, bds 2804 Franklin
Glugla Arthur, lab H & B Car Co bds 1515 Elston
Gluika Alex, wks H & B Car Co r 2118 Ohio (Sophia)
Glutz John J, boiler mkr M C R R r 418 E 9th (Nellie)
Glutz Leo, helper M C R R bds 418 E 9th
Gnibba Agnes, bds 323 E 5th
Gnibba Cecelia, bds 323 E 5th
Gnibba Michael, r 323 E 5th
Gnibba Michael Jr, bartender 111 E 4th bds 323 E 5th
Gnibba Stella, (wid Alphonso) r 224 W 10th
Gnibba Wm J, saloon 111 E 4th r 323 E 5th
Goada Bertha, bds 1215 Elston
Goada Herman, lab H & B Car Co r 1215 Elston (Marie)
Goch Michael, lab H & B Car Co r 901 W 8th (Mary)
Goch Thomas, lab H & B Car Co r 901 W 8th
Goch Tony, lab H & B Car Co bds 901 W 8th
Goch Walter, lab H & B Car Co bds 901 W 8th
Godfrey Theo M, rms 518½ Franklin
Godown Byron, wks H & B Car Co bds 730 Franklin
Goede Albert H, lab r 1510 Elston (Dinah)
Goede Amelia, (wid Charles) r 1510 Elston
Goede Arthur, lab bds 1510 Elston
Goede August, lab bds 1510 Elston
Goede Charles H, clk r 1502 Elston (Mabel)
Goede Gustave, lab r 1114 Kentucky (Ida)
Goerg Bertha B, asst Public Library bds 1202 Washington
Goerg Emma, (wid Peter) r 1202 Washington
Goerg Emma E, bds 1202 Washington
Goerg John B, eng city water works r 1628 Tennessee (Bertha)
Goerlitz Andrew, lab H & B Car Co r 1909 Manhattan (Caroline)
Goff Glenn G, brakeman M C R R 1314 E Michigan (Lula)
Goff Oren A, lab M C & S Co r 134 Butler (Vilette)
Gohdes Charles A, prin St Pauls Evangelical Lutheran school r 821 Spring (Bertha)
Gohdes Hilda F, student bds 821 Spring
Golato Andrew, lab H & B Car Co r 2401 Buffalo (Mary)
Gollvitzer Emma, domestic 625 Spring
Goltz Julius, lab Greenwood Cemetery r 301½ S Porter (Lydia)
Golumbeck Amanda A, bds 103 May av
Golumbeck Hattie T, bds 103 May av
Golumbeck John, lab bds 103 May av

MAXWELL & DUNN Lumber, Coal and Building Materials
TELEPHONE 139
Canal and Fifth Streets **MICHIGAN CITY, IND.**

Golumbeck Thomas, lab Staiger Hardware Co r 103 May av (Agnes)
Goltz Julius, lab Greenwood Cemetery r 301½ S Porter (Lydia)
Gondeck Alexander E, lab C L S & S B R R bds 1908 Washington
Gondeck Joseph, car builder H & B Car Co r 1908 Washington (Anna)
Gondeck Joseph J, eng M C R R r 919 E 2d (Vanda)
Gondek Katherine, (wid Nichols) r 212 W Barker av
Gonder John E, eng N I G & E Co r 324 Jackson (Ida)
Gonder Wm, planer H & B Car Co r 115 S Woodland av (Nellie)
Goodman Arthur S, clk 529 Franklin rms 12 Y M C A
Goodman Helene, (wid Fred) r 223 Willard av
Goodrich Wm E, freight M C R R r 415½ E 8th (Elizabeth)
Goodring Albert, bartender rms 115½ W 6th
Goodwin Clyde, lab H & B Car Co bds 1821 W 10th
Goodwin Roy, wks H & B Car Co bds 1821 W 10th
Gorachi Frank, lab H & B Car Co r 1219 W 8th (Amanda)
Goralski Ignatz, lab H & B Car Co r 1920 Manhattan (Frances)
Gorden Glathia, r 502 Cleveland av (Marie)
Gordon John, towerman Monon R R r 520 Western av (Jessie)
Gorecki Joseph, lab H & B Car Co bds 2211 Wabash
Gores Herman, lab M C & S Co rms 817 Ohio
Gorska Leon, hlpr H & B Car Co r 201 Hoyt (Frances)
Gorska Susan, bds 201 Hoyt
Gotham Albert E, carp r 716 Belden (Mary)
Gotham Edward, lab H & B Car Co r 203 Allen (Anna)
Gotke Gustav, lab M C & S Co r 137 Willard av (Mary)
Gotto Hattie, domestic 1305 Washington
GOTTO ORPHIE W, Coal, Wood, Flour, Grain, Hay, Building Materials and Storage, 125-127 E 9th and 901-907 Pine r 418 E 8th (Belva)
Gottshaw Arthur L, hlpr H & B Car Co bds 402 Dickson
Gottshaw Wm, lab r 402 Dickson (Nellie)
Goundeik Frances, (wid Matthias) r 107 Blaine
Goundeik Fred, lab bds 107 Blaine
Gowerinski Frank, lab M C R R 135 Fogarty (Mary)
Grady Dennis, bds 301 Miller
Graefling Albert, lab M C R R r 922 E 2d (Louise)
Graessle George, wks H & B Car Co r 304½ Franklin (Susanna)
Graham Fred W, eng M C R R r 110 Cedar (May)
Graham Lloyd, (col) waiter Hotel Vreeland rms 124 Washington
Graham Lloyd X, waiter bds 428 Center
Grammel Wm, lab H & B Car Co r 1506 W 10th (Annie)
Granberry Katie, bds 721 Washington

J. ALEXANDER MANUFACTURER OF **High Grade Ice Cream**

112 E. Fourth Street **Michigan City, Indiana**

Grand Army of the Republic Hall, Superior Court Bldg
Grandroff Anna, (wid Charles) r 1406 Kentucky
Granite Brick Co, Ernest Betche pres (Chicago Ill) Frank Henkamp sec-treas (Chicago Ill) Adolph Van Spanje mngr M C R R yards ½ mile east of limits
Granitzke Joseph, lab H & B Car Co bds 117 Felton
Granitzke Steve, lab H & B Car Co r 117 Felton (Annie)
Grant Emery E, (Grant & Co) r 201 Columbia (Melvia)
Grant Frank A, finisher M C & S Co r 208 Columbia (Florence)
Grant & Co, (Emery E Grant John Felten) cigar mnfrs 311½ Franklin
Grattenthaler Henry, r 2006 Franklin
Grattenthaler Henry Jr, saloon 1901 Franklin r 1901½ same (Anna)
Grattenthaler Martha, (wid John) r 110 W Barker av
Graves Edward, riveter H & B Car Co r 311 Cedar (Carrie)
Gray Charles J, city editor The Evening Dispatch r 306 E 4th
Gray Edith, domestic 216 Elston
Gray James K, supt C L S & S B R R r 603 Pine (Rhoda)
Gray John, lab bds 207½ Franklin
Gray Josephine, seamstress bds 207½ Franklin
Gray Louise, seamstress bds 207½ Franklin
Gray Louisa, (wid Wm L) r 207½ Franklin
Gray Mina A, (wid Dr Wm N) r 136 Francisco
Greafling Albert, lab M C R R r 922 E Second (Louise)
Grebler Marie, (wid Fred) bds 1209 W 9th
Greelin Anna, (wid Charles J) r 317 Cedar
Green Albert, washer H C Kunkel bds 317 Cedar
Green David C, bartender 120 Franklin bds 115 Wood
Green Eliza, (wid George) bds 115 Wood
Green Emma Mrs, r 604 W 10th
Green Ernest A, lab M C R R r 234 McClelland av (Matilda)
Green Everett, roller H & B Car Co r 158 Hancock (Lucy)
Green Frank, chauffeur Hotel Vreeland T L and Auto Livery r 112½ Wood (Emma)
Green Freda, glove mkr Tec Fcg Mills bds 325 Woodland av
Green Glenn, lab H & B Car Co bds 431 Greeley av
Green Hazel, wks R M Co bds 158 Hancock av
Green Henry H, fireman M C R R r 115 Wood (Elizabeth)
Green Julia, wks R M Co bds 158 Hancock
Green Mary, (wid Charles) r 129 Willard av
Green Mary J, mach hd 1202 Pine bds 325 Woodland av
Green Nathan L, blksmith H & B Car Co r 411 Cloud (Mary)
Green Oliver G, lab r 431 Greeley av (Jennie)
Green Theodore L, dispatcher M C R R r 915½ E Michigan (Anna)
Green Susan M, (wid Joseph B) r 422 Pine

REDDING & BOSS COAL COKE AND WOOD

Office: 224 Franklin Street. Phone 488. Michigan City, Ind.

Green Wm, lab H & B Car Co bds 216 Miller
Green Wm T, wrapper r 109 Poplar (Hattie)
Greene George L, agt Prudential Ins Co r 302 Pine (Anna M)
GREENEBAUM WALTER K, Genl Mngr Indiana Transportation Co, r Chicago Ill
Greening Albert, clk Michigan City Hardware Co r 1307 Ohio (Mary)
Greening Charles, lab bds 1307 Ohio
Greening Harry F, lab bds 1307 Ohio
Greening Henry E, lab H & B Car Co r 507½ York (Minnie)
Greenwood Cemetery, George Weigel supt Greenwood cor Tilden avs
Gregojewski Eva, (wid Silvia) bds 405 Miller
Gregor Benjamin, prin Central School r 809½ Wabash (Mary)
Gregori Paul, lab H & B Car Co r 312 Lincoln av (Mary)
Gregory Wm, brakeman M C R R rms Y M C A
Greiner David, farmer r Coolspring av s e cor Woodland av
Greiner David O, mach r 309 Pine (Ida)
Greiner Fred H, mach hd H & B Car Co r Coolspring av s e cor Woodland av
Greiner Louis A, ticket clk C I & L Ry rms 6 Y M C A
Grenatzki Julius, H & B Car Co r 101 Blaine (Laura)
Grescher Charles N, real estate r 2002 E Michigan (Marena)
Grevesmuehl Olaf, lab H & Car Co bds 1511 W 10th
Grieger Alwine, sewer M C & S Co bds 205 Columbia
Grieger Arthur, carp r 1120 Buffalo (Carrie)
Grieger Bertha, bds 522 E Michigan
Grieger Carl, lab H & B Car Co r 205 Columbia (Caroline)
Grieger Edward, window trimmer Carstens Bros r 333 Holliday (Henrietta)
Grieger Edward, wks C L S & S B R R r 127 Columbia
Grieger Ferdinand, clothing 531 Franklin r 522 E Michigan
Grieger Fred B, clk 531 Franklin r 509 E 10th (Hilda)
Grieger Gustav, hlpr C L S & S B R R bds 205 Columbia
Grieger Henry J, clk 531 Franklin bds 522 E Michigan
Grieger Louis, sawyer M C & S Co bds 205 Columbia
Greiger Martha, bds 205 Columbia
Grieger Minnie, bds 522 E Michigan
Grieger Otto, clk 531 Franklin bds 522 E Michigan
Grieger Samuel, tailor Ferdinand Grieger r 115 E 8th (Lena)
Grieger Wm, blksmith C L S & S B R R r 1401 W 10th (Pearl)
GRIEGER WM J, Real Estate and Fire Insurance, 411 Franklin 2d Floor r 623 Pine (Emma M) Tel 606 **See back cover**
Grievish Albert, lab H & B Car Co r 119 Francis (Hattie)
Grievish Elizabeth, (wid Fred) bds 505 E Baltimore
GRIEWANK CHARLES F, Harness, Collars, Trunks and Bags, 406 Franklin r 1313 Pine (Mary)

HENRY LUMBER CO. Office, Yard & Mill East End 6th
Wholesale and Retail Dealers in Lumber, Latb, Shingles, Etc.
We receive our Lumber by cargo lots. Telephone. 55 MICHIGAN CITY, INDIANA

Griewank Ed F, harnessmkr C F Griewank bds 1313 Pine
Griewank Laura L, school tchr bds 1313 Pine
Griewank Mary M, school tchr bds 1313 Pine
Griewank Wm F, motorman C L S & S B R R r 1107 Wabash (Alice)
Griffin Clifton, rural mail carrier r 526 E Barker av (Mary)
Griffith Mary G, (wid Charles) bds 312 E 6th
Griffith Wm G, fireman M C R R r 312 E 6th (Anna)
Grimberg Fred, wks Ph Zorn Brewing Co r 817 E Michigan (Anna)
Grimes Benjamin, wks H & B Car Co bds 1104½ Franklin
Grischow Esther, tchr bds 228 W Baltimore
Grischow Ethel, student bds 228 W Baltimore
Grischow F C & Bro, (Fred C and Henry H) shoes 427 Franklin
GRISCHOW FRED C, (F C Grischow & Bro) City Treas, r 130 W 4th (Clara A)
Grischow Henry H, (F C Grischow & Bro) r 228 W Baltimore
Grischow Johanna, (wid Adolph H) r 228 W Baltimore
Grischow Pearl, seamstress bds 130 W 4th
Groch Leo, lab H & B Car Co bds 1507 Elston
Groch Wadislaw, lab r 1507 Elston (Betsie)
Grochowalska Joe, lab H & B Car Co r 115 Felton (Hattie)
Gronlund Anna U, dressmaker bds 121 E Barker av
Gronlund John, lab H & B Car Co r 121 E Barker av (Marie)
Gronlund Mary A, milliner bds 121 E Barker av
Gronowski Walter, helpr Maxwell & Dunn bds 416½ E Michigan
Gropp Lillian, domestic 732 Pine
Grosse Otto, core carrier H & B Car Co r 134 Greeley av (Emma)
Grosskopf Walter, student bds 123½ W 4th
Grosskopf Wm H, signal supervisor M C R R r 123½ W 4th (Wilhelmina)
Grossman Carl C, lab r 205 Main (Linda)
Grossman Fred, mach H & B Car Co r 1102 E Michigan (Frances)
Groth Emil, r 1516 Elston (Matilda)
Groth Fred F, lab H & B Car Co r 209 DuPage (Minnie)
Groth Wm J, brewers agt bds Tyrrells Hotel
Grott Amanda, wks R M Co bds 620 Willard av
Grott Elizabeth, bds 1310 Franklin
Grott Frances, clk 521 Franklin bds 1310 Franklin
Grott Ignatz, lab H & B Car Co r 1310 Franklin (Katherine)
Grottenhale John, r 2006 Franklin
Grubaugh Harry, r 109 W Ripley (Henrietta)
Gruchowalzki Joseph, lab H & B Car Co r 115 Felton (Selma)
Gruen Mary, (wid John) r 129 Willard av

MICHIGAN CITY PARCEL DELIVERY COMPANY
Parcels Delivered to all Parts of City
M. B. WHITE, Manager
OFFICE: Cor. 4th and Washington Streets FOR QUICK SERVICE CALL PHONE No. 1661

Gruenwald Edward, wks H & B Car Co bds 1110½ Buffalo
Grunt Thomas, lab H & B Car Co r 117 E Homer (Stella)
Gruse Frank A, shipper M C & S Co r 424 Holliday (Catherine)
Gruse Frank J, fireman M C R R bds 610 W Baltimore
GRUSE GEORGE, Grocer, Flour and Feed, 505 W 10th r 1222 Elston (Anna)
Gruse Minnie, (wid Joseph) r 610 Baltimore
Gruse Martha E, stenog H & B Car Co bds 1310 Manhattan
Gruse Peter J, turn table man M C R R r 1310 Manhattan (Faronika)
Grush Joseph, lab bds 1414 Ohio
Grush Samuel, lab bds 1414 Ohio
Gruszrs Ella, (wid Frank) r 118 Western av
Grybos Paul, lab H & B Car Co r 616 W Warren (Katie)
Gubin Benjamin, lab H & B Car Co bds 1802 Wabash
Guehne F C Herman, lab C L S & S B R R r 600 Cleveland av (Louise)
Guelzo Carl M, cleaner 703½ Franklin rms 19 Y M C A
Guetschow Carl H, r 221 E Baltimore
Guetschow Charles, lab H & B Car Co r 106 Hayes av (Louise)
Guetschow George, lab H & B Car Co bds 106 Hayes av
Guetschow Lena, (wid Joseph) r 214 E Baltimore
Guibert Alvin, craneman C L S & S B R R r 208 Hobart (Pearl)
Guillam Norman, lab H & B Car Co bds 917 W 7th
Guillam Ferris, lab H & B Car Co r 917 W 7th (Catharine)
Gulotta Peter, lab H & B Car Co r 1711 Franklin (Jennie)
Gunda Walter, lab H & B Car Co r 922 W 6th (Annie)
Gundeck Frances, (wid Martin) r 107 Blaine
Gunther Erma I, bds 606 E Baltimore
Gunther Herman, r 308 W Baltimore
Gurbert Fred D, mach M C R R r 226 Spring (Etta)
Gurzynski Stella, mach hd R M Co bds 711 DuPage
Gushrowsky Frank, cigar mkr bds 301 Cloud
Gushrowsky John, lab H & B Car Co bds 301 Cloud
Gushrowsky Leo, lab H & B Car Co r 301 Cloud (Mary)
Gust Herman, lab bds 817 Ohio
Gustafson Alexander, bds 308 Pine
Gustavson Henry, lab bds 814 E 2d
GUTGSELL D ANDREW, Sec-Treas Michigan City Trust and Savings Co, r 1016 Washington (Mary E)
Gutgsell John A, mach M C R R bds 1016 Washington (Carrie)
Gutgsell Lee, student bds 1016 Washington
Gutgsell Ralph, student bds 1016 Washington
Guthrie Mary, (wid Gust) r 137 Willard av
Gutschow Anna, bds 824 Buffalo
Gutschow Carolina, (wid Joseph) r 221 E Baltimore
Gutschow Charles, lab H & B Car Co r 106 Hayes av (Lizzie)

S. SLIVE LADIES' TAILOR
SUITS, COATS, SKIRTS, DRESSES AND OPERA COATS
Ledbetter Bldg., Suite No. 1-2 Phone 765 Michigan City, Ind.

Gutschow Charles, lab M C R R r 221 E Baltimore
Gutschow Fred, pipeman Fire Station No 1 r 210 Grant av (Margaret)
Gutschow Mary, waitress bds 824 Buffalo
Gutterlat John, lab bds 123 E Michigan
Guyott Samuel B, cond C L S & S B R R r 1304 E Michigan (Verna)
Guzsski Stella, housekeeper 1110½ Buffalo

H

Haack August, wks H & B Car Co r 222 W William (Louise)
Haack Frieda, (wid John) bds 410 E 9th
Haack Henry, wks H & B Car Co bds 1302 Tennessee
Haack Otto J, lab H & B Car Co r 301 E 10th (Louise)
Haack Walter W, clk W J Luchtman bds 222 W William
Haack Wm, lumber sorter H & B Car Co r 220 Main (Henrietta)
Haak Antoinette, (wid Powell) r 117 Fogarty
Haak Joseph, lab M C R R bds 117 Fogarty
Haak Louis, lab bds 117 Fogarty
Haak Nicholas, marine fireman bds 117 Fogarty
Haak Thomas, lab bds 117 Fogarty
Haas John A, lab H & B Car Co r 518 E Michigan (Lydia)
Habbut Joseph, lab H & B Car Co r 227 Huron (Jamelie)
Haberman Charles G, asst photogr 115 E 5th bds 605 E Baltimore
HABERMAN LEWIS H, Mngr Club Cigar Store and Club Barber Shop, 431 Franklin bds 605 E Baltimore
Haberman Minnie, (wid Charles) r 605 E Baltimore
Haberski Peter, r 1404 Pine
Hable Edward, driver Ph Zorn Brewing Co r 524 E 9th (Bertha)
Hable George E, lab H & B Car Co bds 524 E 9th
Hack Albert, bds 223 Spring
Hack Charles, switchman M C R R r 223 Spring (Orelr)
Hack Edward, hostler A F Earl
Hack Helen, tchr Eastport school r R F D 2
Hack John, fitter H & B Car Co bds 220 W Barker av
Hack R v, bds 223 Spring
Hacker Charles, lab C L S & S B R R r 219 Grant av (Johanna)
Hacker Erhart, foreman H & B Car Co bds 219 Grant av
Haddock Ellen, (wid Joseph C) bds 231 E 5th
Haddock Emeline U, (wid Joseph E) r 231 E 5th
Hadley Jewel S, eng C L S & S B Ry Co r 401 E 6th (Blanche)
Hagen Emma, opr R M Co bds 206 E Baltimore
Hagen Minnie, (wid Henry) wks R M Co bds 107 Columbia
Hagen Wm, cutter F H Burnham Co r 1617 Ohio (Mattie)

The Shultz Hotel and Restaurant

213-215 Franklin St., J. E. Shultz, Jr., Prop. Established 1872
Newly Furnished. Hot and Cold Running Water. Steam Heat. Fire Escape in Every Room

Hager Charles C, barber H G Schilke r 1215 Spring (Dollie)
Hager Joye L, mach hd 1202 Pine bds 1215 Spring
Hager Nora E, stenog 116½ W 4th rms 414½ Pine
Hager Wm C, lab rms 1202 Elston (Clara)
Hagerty Lawrence E, chauffeur rms 19 Y M C A
Haggin Theron, moving picture opr r 215 Wabash (Mamie)
Hahn Charles H, steamfitter H & B Car Co r 109 E Fulton (Emma)
Hahn Ferdinand W, draftsman H & B Car Co r 101 Wood (Anna)
Hahn Fred, student bds 115 E Fulton
Hahn Martha, bds 115 E Fulton
Hahn Wm, lab H & B Car Co r 115 E Fulton (Minnie)
Haines Jerome J, carp r 325 Woodland av (Bertha)
Hales Roy, lab r 717 Belden (Mary)
Hall Charles, hlpr H & B Car Co r 1101 Ohio (Edna B)
Hall Charles, wks H & B Car Co bds 114 E 5th
Hall Malvina, tchr Central school rms 308 W 10th
Hall Wm A, dentist 717 Franklin r 812 Pine (Harriet B)
Halladay A Bert, lab H & B Car Co r 534 Holliday (Laura)
Haller Arthur L, hlpr H & B Car Co bds 118 W Baltimore
Haller Edward, lab H & B Car Co bds 118 W Baltimore
HALLER EDWARD C, Supt of police, Court House r 308 Earl rd (Minnie)
Haller Edward C H, wks H & B Car Co bds 118 W Baltimore
Haller Florence, student bds 314 E 8th
Haller Fred A, eng M C R R r 118 W Baltimore (Louise)
Haller Harry, student bds 314 E 8th
Haller Henry F, carp r 111 W Baltimore (Amanda)
Haller Iva L, bds 118 W Baltimore
Haller Johanna, (wid Jacob) bds 308 Earl rd
HALLER MARTHA, (wid John J) Asst Sec Board of Education Court House, r 314 E 8th
Haller Vadna R, tchr Eastport school bds 308 Earl rd
Haller Wm, tinner H & B Car Co r 213½ Detroit (Anna)
Hallock Mary E, (wid Nellies) r 129 E 2d
Hallman Adelia, bkpr Mich City Paper Box Co bds 1005 E 2d
Hallman Gustav, lab H & B Car Co r 1005 E 2d (Maria)
Halsing Charles, lab H & B Car Co r 709 W 4th (Emma)
Halsing Ida, bds 709 W 4th
Halsing Otto, lab H & B Car Co bds 709 W 4th
Halverson John, cutter Tee Feg Mills r 1115 Wabash (Edna)
Hamann Arthur, lab bds 517 Benton
Hamann Bertha W, stenog O W Gotto bds 903 E Michigan
Hamann Charles C, chief janitor Public Schools r 903 E Michigan (Frances)
Hamann Fred H, lab C C Co r 542 Holliday (Mabel)

KESSLER'S FURNITURE STORE, 621 Franklin St.
LaPorte County's Only
.. Complete Household Outfitters ..

Hamann Henry, lab M C & S Co r 517 Benton (Emma)
Hamidai Ameen, wks H & B Car Co bds 116 W Front
Hamilton Marshall, riveter H & B Car Co r 832 Pine (Bertha)
Hamilton Mattie, (wid Wm A) r 714 E 10th
Hamilton Mattie, (wid Henry) r 422 E 8th
Hamm Harry M, musician r 226 E 4th (Bessie)
HAMMER CARL R, Comptroller Haskell & Barker Car Co, r 2934 Franklin (Marian)
Hammond Albert, lab H & B Car Co r 1016 W 8th (Mary)
Hammond Arthur, bds 517 Benton
Hammond Henry, lab r 517 Benton (Emma)
Hamonds Willis, (col) lab r 2935 Franklin (Lucy)
Hampton James, lab M C I & C S Co r 214 Holliday (Lena)
Hampton James H, asst eng M C I & C S Co bds 214 Holliday
Hampton Mabel, tel opr bds 214 Holliday
Hamret Albert, lab H & B Car Co bds 512 Spring
Hamret Steve, restaurant 112 W 2nd r 512 Spring (Bertha)
Hamrick Harriet, (wid Dr Charles C) tchr Elston school bds 709 Spring
Han August R, carp r E Michigan nr P M R R
Hanawalt Florence, tchr Central school rms 209 E 10th
Handorf Mary, (wid Oscar) r 126 Dole
Handorf Oscar Jr, lab bds 126 Dole
HANLEY EDWARD W, Councilman-at-Large, County Recorder, r 201 Congress (Amanda)
Hanley Florence, timekpr R M Co bds 201 Congress
Hanley Harry F, motorman C S B & N I Ry bds 201 Congress
Hanna Estella Mrs, boarding house 702 Franklin
Hanna Henry, lab r 702 Franklin (Estella)
Hannah John, lab H & B Car Co r 915½ W 8th (Selma)
Hansen Alfred, reporter The Evening News bds 1023 W 8th
Hansen Anton, lab H & B Car Co r 1023 W 8th (Caroline)
Hansen Arthur, clk 321 Franklin bds 1023 W 8th
Hansen Catherine, (wid Valentine) r 126 W 6th
Hansen Fred J, lab H & B Car Co r 309 Derby (Lydia)
Hansen John, printer R M Co bds 820 Emily
Hansen John P, lab H & B Car Co r 820 Emily (Ella C)
Hansen Julia, bds 126 W 6th
Hansen Lula, wks R M Co bds 820 Emily
Hansen Oscar H, cash C L S & S B Ry Co r 114 Green (Gertrude F)
Hansen Otillia E, prin Park schol bds 126 W 6th
Hanyz Andrew, lab bds 1806 Elston
Hanyz Josie, bds 1806 Elston
Hanyz Martha, wks R M Co bds 1806 Elston
Hanyz Petronela, (wid Frank) r 1806 Elston
Hanyzewski Andrew, lab H & B Car Co r 1610 Elm (Wanda)

A. C. REICHER, Florist Cut Flowers, Potted Plants in Season
Floral Decorations and Seeds
Importer of Bulbs, Holly and Evergreens, Gold Fish, Fish Foods, Etc.
CONFECTIONERY IN CONNECTION
PHONE 1180 MICHIGAN CITY, IND

Hanyzewski George, lab H & B Car Co bds 1610 Elm
Hanyzewski Martin S, clk 312 Franklin bds 1610 Elm
Hanyzewski Steve, carp bds 1610 Elm
Hanyzewski Steve J, tmstr r 3108 Tilden av (Gertrude)
Hanzel Wm, tmstr Lot Logan r 1027 Green
Hapke Christian, (wid Christ) bds 315 Walker
Hapke Edward C, clk Bartholomew & Co r 315 Walker (Elsie)
~~Hapke~~ John, lab H & B Car Co r 1713 W 10th (Annie)
Harbart Charles, r 307 W 10th (Rose)
Harbart Charles, contr r 1202 Elston (Lottie)
Harbart Charles, lab H & B Car Co r 402 Green (Hannah)
Harbart Charles Jr, lab H & B Car Co bds 402 Green
Harbart Charlotte, (wid August F) r 221 W 8th
Harbart Elizabeth, bds 402 Green
Harbart Florence, bkpr M C I & C S Co bds 221 W 8th
Harbart Frank F, collr The Citizens Bank bds 221 W 8th
Harbart Gust, hlpr H & B Car Co bds 402 Green
Harbart Harvey M, bkpr 701 E Michigan bds 1402 Elston
Harbart Henry C, grocer 1402 Elston r same (Matilda)
Harbart Henry W, clk bds 1402 Elston
Harbart Howard, tmstr bds 1402 Elston
Harbart John G, foreman H & B Car Co 517 Spring (Clara)
Harbart Julius, wks H & B Car Co bds 402 Green
Harbart Louise, (wid Martin) r 1406 Elston
Harbart Martha, wks M C & S Co bds 402 Green
Harbart Walter, wks H & B Car Co bds 402 Green
Harbusky Stephen, lab bds 1714 Ohio
Harden Julia, r 1016 E 2d
Harder Wm E, lab H & B Car Co r 121 S Porter (Emma)
Harding Earl, bricklayer bds 103 Esther
Harding Lucius M, mason r 103 Esther
Harding Murel, bds 103 Esther
Harding Walter R, carp r 1810 E Michigan (Augusta)
Hardwig Carl, r 210 Main (Wilhelmina)
Hardy John, mach r 317 E 4th
Haring Mary, (wid August) r 317½ Franklin
Harmedh Steve, restaurant 112 W 2d r 512 Spring (Bertha)
Harmf Wm, fireman M C R R r 124 E Warren (Clara)
Harmon Charles S, letter carrier r 422½ E 9th (Theresa)
Harmon Herman, r 416 E 9th
Harmon James E, lab H & B Car Co bds 315 Chicago
Harmon Lawrence, fireman M C R R bds 210 E 2d
Harmon Mark, lab H & B Car Co r 215 W 5th (Emma)
Harner Orin C, eng N I G & E Co r 312 Walker (Tillie)
Harper Arthur C, collr N I G & E Co bds 712 Washington
Harper Edward L, foreman H & B Car Co r 721 Washington (Julia)

L. LOGAN **Draying and General Teaming**
TELEPHONES: OFFICE 569, RESIDENCE 573
Freight and Trunks Handled at all Times
Pianos and Furniture Handled with Special Care
915 Franklin St., Michigan City, Ind.

Harper Elizabeth M, bds 416½ E Michigan
Harper Frances M, stenog bds 116 E 7th
Harper Henry C, wks H & B Car Co r 223 E 4th (Mary E)
Harper Isaac B Rev, pastor First M E church r 116 E 7th (Maude)
Harper Margaret Pearl, tchr Park school bds 223 East 4th Phone 1736
Harper Mason, carp H & B Car Co bds Shultz Hotel
Harper Roy E, lab bds 223 E 4th
Harper Walter, clk Hobart & Hunt rms 1005 Washington
Harper Wm R, switchman C I & L Ry r 227½ W 4th (Edith)
Harperson Harry, lab r 1316 Elston (Fannie)
Harrington Augusta Mrs, r 823 E 2d
Harrington Albert, carp r 405 E 6th
Harrington Alva, bds 1025 E 8th
Harrington Anna M, stenog The Evening News bds 419 E 10th
Harrington Catherine L, bds 116 Wood
Harrington Daniel, switchman M C R R r 216 E 5th (Matilda)
Harrington Frank, lab H & B Car Co r 907½ W Green (Jane)
Harrington Grover C, cigar mkr 410 W 8th bds 823 E 2d
Harrington Harry T, wks H & B Car Co bds 116 Wood
Harrington Ira, bds 1025 E 8th
Harrington John J, lab H & B Car Co r 419 E 10th (Anna)
Harrington LeRoy, bds 1027 E 8th
Harrington Mabel E, bds 419 E 10th
Harrington Malinda, (wid Jacob) r 405 E 6th
Harrington Scott, lab H & B Car Co r 116 Wood (Amanda)
Harrington Mary, (wid Joshua) r 1025 E 8th
Harrington Vernon A, lab N I G & E Co r 1506 Pine (Bessie)
Harris Catherine Mrs, rms 309½ Franklin
Harris Charles W, wks H & B Car Co r 116 W Baltimore (Jessie)
Harris Joseph H, bartender 209 Franklin r 219½ same (Della)
Harris Joseph W, carp r 709 Tremont (Mary E)
Harris Maud, bds 906 Green
Harris Walter, mch H & B Car Co bds 906 Green
Harris Walter M, carp r 505 Belden (Daisy)
Harris Ward, printer r 203 Spring (Catherine)
Harris Washington R, flagman M C R R r 316 W Baltimore (Jennie)
Harris Willard M, lab bds 505 Belden
Harris Wm B, r 503 Belden (Mary)
Harris Wm H, caller M C R R r 906 Green (Emma)
Harris Wm J, eng M C R R bds 106 E 2d
Harrold Frank J, r 1147 W 10th (Margaret)
Harrold Walter P, court reporter r Valparaiso Ind
Hart Alphonse L, r 919 E Michigan (Mary E)

SALZBERG'S "HOUSE OF QUALITY"
The Finest Mercantile Institute in the City
817-19-21 Franklin Street **Michigan City, Ind.**

Hart Charles E, carp bds 919 E Michigan
Hart Horace, (col) barber Ralph Lee bds 1307 E Michigan
Harter Phebe, (wid Wm A) bds 125 Canal
Hartford Oliver A, r 223 E Barker av (Clara)
Hartford Samuel H, mach M C Iron Works r 205 W 9th (Clara O)
Hartikow Joseph, lab H & B Car Co bds 417 Huron
Hartke Edna, wks R M Co bds 212 Hoyt
Hartke Elsie, bds 1117 Green
Hartke Frank, lab bds 1117 Green
Hartke Garret, student bds 212 Hoyt
Hartke Henry, solderer H & B Car Co r 1117 Green (Minnie)
Hartke Herman, lab H & B Car Co r 212 Hoyt (Sophia)
Hartke Lydia, clk The Reliable bds 1117 Green
Hartke Wm G, wine mnfr 209 W 9th r same
Hartmann Fred W, r 109 E Warren (Wilhelmina)
Hartman Minnie, clk Carstens Bros bds 109 E Warren
Hartwick Henry, lab r 410 Hoyt (Antonia)
Hartwig Arthur, lab H & B Car Co bds 1115 W 10th
Hartwig Charles, lab H & B Car Co r 220 Main (Wilhelmina)
Hartwig Leonard, scaler H & B Car Co bds 1115 W 10th
Hartwig Louis, city police r 1115 W 10th (Ida)
Harvey Ellery R, motorman r 1117 W 9th (Minnie)
Harvey John C, painter John Lukow r 128½ E 10th (Elinda)
Harwas Agnes C, stenog bds 1215 Franklin
Harwas Frances B, stenog bds 1215 Franklin
Harwas John J, clk postoffice bds 1215 Franklin
Harwas Joseph, lab H & B Car Co r 1215 Franklin (Ottlie)
Haselet Charles, mastr mechanic C L S & S B R R r Roeske av
HASKELL & BARKER CAR CO, Walter J McBride Pres and Genl Mngr, Louis Boisot Sec, Charles Porter Treas, Carl R Hammer Comptroller, Samuel J Taylor Auditor, Herman Pries Genl Supt, Freight Car Mnfrs, Wabash between 4th and 8th
Haskett John H, lab r 210 D (Sylvia)
Haskin Ernest W, fireman M C R R 717½ Spring (Dellia A)
Hassan Allie, bkpr 113 E Michigan bds 126½ E Michigan
Hassan Joe, lab H & B Car Co r 131 Canal
Hasse Fred A, lab H & B Car Co r 610 Madison (Augusta)
Hassin Brut, lab bds 802 W 7th
Hatfield James H, lab C S B & L S R R r 517 York (Cora)
Hatfield John V, painter H & B Car Co r 1209 Kentucky (Libbie)
Hatoot Joseph, blksmith H & B Car Co r 909 W 7th (Lena)
Hauck Wm, lab H & B Car Co bds 913 E Second
Haugh Charles J, eng M C R R r 418 E 8th (Minnie)
Haugh Fred C, mach H & B Car Co r 1118½ Green (Helen)

Michigan City Loan and Building Association
THE OLDEST SAVINGS INSTITUTION IN MICHIGAN CITY
CAPITAL $2,000,000. Loans made on Real Estate in Large or Small Amounts. I. I. SPIRO, Sec'y.
Office 501 Franklin Street **Telephone 116**

Haulce Benjamin C, lab 213 Spring (Ella)
Haulce Leonard, lab bds 213 Spring
Hauser Barbara, (wid Charles) r 307 Washington
Hauser Louis, eng H & B Car Co r 307 Washington (Minnie)
Havekost Hanna, (wid Fred) r 209½ E 10th
Haviland Andrew J, caller M C R R r 132 Phillips av (Myrtle)
HAVILAND EARL, (Hipp & Haviland) bds 315 E Michigan
HAVILAND FLOYD B, Haviland Transfer and Storage Co, r 315 E Michigan **See page 2**
Haviland George, driver Haviland Transfer & Storage Co bds 315 E Michigan
Haviland Hannah, (wid Lewis) r 301 E Michigan
HAVILAND TRANSFER & STORAGE CO, (Floyd B Haviland) Transfer, Storage and Teaming 120 E Michigan **See page 2**
Haviland Wm C, coal 527 E 6th r 223 Holiday (Minnie)
Hayman Joseph, molder H & B Car Co r 2116 Elston (Lucy)
Hayes George W, cabinetmkr The A R Colborn Co r 425 Benton (Marie)
Hayes Hileard, driver Redding & Boss bds 113 Erie
Hayes Horace, lab r 113 Erie (Marinda)
Hays Jennie, (wid Frank W) r 2704 Franklin
Hazlehurst Henry, pattern maker r 124 W Ann (Susan K)
Hazelhurst Suzanne, milliner bds 124 W Ann
Hazzard George C, day clk Hotel Vreeland bds same
Healion Joseph, eng M C R R r 202 Washington (Alice)
Hecht Fred, foreman H & B Car Co r 916 E 2d (Eva)
Hecht Minnie, (wid John C) r 1102 E 2d
Hecock George R, motorman C L S & S B R R r e end 8th (Lillian)
Healion Beradine, bds 202 Washington
Healion Elmer, clk M C R R bds 202 Washington
Healion James H, eng M C R R r 308 E 5th (Margaret)
Hecht Kate, wks R M Co bds 814 Madison
Hecht John, lab H & B Car Co r 814 Madison (Matilda)
Helnon Wm, clk M C R R bds 202 Washington
Hedrick Louis J, mach bds 509 E 9th
Hedrick Wm, carp H & B Car Co r 509 E 9th (Josephine)
Hedstrom Carl E, fireman M C R R rms 211 E Michigan
Hedstrom Ed, fireman M C R R bds 220 E Michigan
Heeg Aloysius J, student bds 1005 Elston
Heeg Clemens A, mach H & B Car Co r 1102 E Michigan (Ottillie)
Heeg Clemens A Jr, bartender 327 Franklin bds 1102 E Michigan
Heeg George A, lab H & B Car Co bds 1005 Elston
Heeg Wm, asst foreman H & B Car Co r 1005 Elston (Frances)

Star Laundry and Dry Cleaning Co.
Ladies' and Gents' Suits Cleaned and Pressed, $1.00
W. R. Andrus, Mgr. Telephone 133. 109-111 E. Michigan St.

Hegelmeier Dorothy, (wid Gottlieb) bds 216 E 4th
Hegelmeier Fred, lab M C & S Co 1207 Wabash (Emma)
Heichel John, sidewalk contr r 119 N Porter (Etta N)
Heideklaug Robert H, mngh 701 E Michigan r 403½ E 6th (Theresa)
Hein Charles, lab H & B Car Co r Jewell 1 w of Hitchcock (Hulda)
Heinsen John H, printer The Evening News r 2515 Manhattan (Christina C)
Heinsen Jacob J, fireman H & B Car Co r 114 Detroit (Wilhelmina)
Heinz Henry B, cond M C R R r 1017 E 2d (Ella)
Heinz Henry P, oil house man M C R R r 310 Center (Mary)
HEISE EDWARD J, (Glidden & Heise) City Clerk r 120 W 2d (Emma G)
Heise Elma G, clk Glidden & Heise bds 301 Tremont
Heise Elsie E, bds 301 Tremont
Heise Fred C, eng r 319½ Franklin (Phoebe)
Heise Fred C Jr, wks H & B Car Co bds 319½ Franklin
Heise Fred E, engr M C R R r 513½ Franklin (Jennie B)
Heise George, hlpr The Evening Dispatch bds 702 Tremont
Heise George F, foreman C L S & S B R R r 702 Tremont (Ida)
Heise Gladys I, wks R M Co bds 702 Tremont
Heise Hazel, bds 319½ Franklin
Heise Henry, driver Glidden & Heise r 301 Tremont (Zillie)
Heise Henry, bridgetender r 122 W 2d (Rebecca)
Heise Lois, clk 703½ Franklin bds 319 same
Heise Mary, (wid Frank) bds 117½ E 2d
HEISE OSCAR F, Pres and Mngr Michigan City Iron Works 218 Wabash r 313 Washington (Minnie)
Heise Pearl, bkpr Glidden & Heise bds 122 W 2d
Heiser Delbert, rms Elston Hotel
Heisman Henry, lab r Lake Front (Hulda)
HEITSCHMIDT AUGUST C, The Place for Quality and Quantity, Coal, Wood, Flour, Feed, Hay, Straw, Farm Implements, Gas Engines, Building Materials, etc, 314-316 E Michigan, r 502 Spring (Emma) **See inside back cover**
Heitschmidt Ella M, bds 502 Spring
Helion James H, eng M C R R r 309 E 5th (Margaret)
Helm Charles E, guard I S P r 220 W 9th (Louise)
Helm Keith, student bds 220 W 9th
Helm Wm, plasterer r 213 N Woodland av (Clara)
Helmick Thomas J, hlpr H & B Car Co r 714 Earl rd (Marie)
Helms Fred C, barber 612 W 9th r 124 Green (Lulu)
Helms John, lab Root Mnfg Co bds 1208 Elston
Helms Louis, shipper H & B Car Co bds 1208 Elston
Helsing August, lab H & B Car Co r 117 Willard av (Mary)

THE RELIABLE Michigan City's Greatest Department Store
809-811-813 Franklin Street

Helsing Bernhard, lab H & B Car Co r 112 Grant av (Margaret)
Helsing Charles, lab C I & L R R r 709 W 4th (Marie)
Helsing Charles Jr, lab H & B Car Co bds 709 W 4th
Helsing Ida, bds 709 W 4th
Helsing Otto, lab H & B Car Co bds 709 W 4th
Helsing Raymond, ticket agt C S B & N I Ry bds 112 Grant av
Hemczak John, lab H & B Car Co r 1107 Buffalo (Louise)
Heming Harry H, mach M C R R r 1715 Washington (Alice)
Heltz Gertrude, (wid Julius) r 216 W Charles
Heltz Julius, clk John Kuhn bds 216 Charles
Henderlong Barbara, bds 116 W Barker av
Henderlong Frances, (wid Joseph) r 116 W Barker av
Henderson Isabelle, bds 1101 W 10th
Hendrickson Irwin, lab M C & S Co bds 109 Seymour av
Henke Anna, (wid Christoph) r 314 Emily
Henke Otto, drillman H & B Car Co bds 314 Emily
Henke Rudolph W, lab H & B Car Co r 424 Cloud (Martha)
Hennard Howard, boiler inspr M C R R r 731 W 4th (Meta)
Henning George, wks Ph Zorn Brewing Co r 118 Jackson (Emma)
Henning Michael, lab H & B Car Co r 1308 Wabash (Mary A)
Henrichs Fred H, fireman M C R R r 210 E Michigan (Mabel)
Henry Albert G, eng C L S & S B R R r 205½ Tremont (Dora)
HENRY ALBERT J, Pres Henry Lumber Co, 2d Vice Pres Michigan City Trust & Savings Co, r 702 Pine (Emma)
Henry Albert J Jr, student bds 702 Pine
Henry Charles L, student bds 702 Pine
Henry Frank T, letter carrier r 115 Dewey (Sadie)
Henry Lloyd, student bds 702 Pine
HENRY LUMBER CO, Albert J Henry Pres, Robert A Rogers Sec-Treas, Wholesale and Retail Lumber, east end of 6th **See left top lines**
Henry Robert L, cond M C R R r 411 E 7th (Maude)
Henry Wm H, loco eng H & B Car Co r 124 W 5th (Laura M)
Henry Wm J, foreman Mt Airy Stone Co r 117 Fir (Caroline)
Hensel Frank L, plumber Flotow & Lindemann r 818 W 7th (Alice)
Hensel John, helper Michigan City Lumber & Coal Co r 301 Union (Alwina)
Hensell Rozelia, (wid Wm) bds 510 E Michigan
Hensell Wm H, drayman r 1027 Green (Emma)
Hentschell Oscar F, chief eng elec dept N I G & E Co r 330 Dickson (Bessie)
Henwood Steve, lab bds 916 W 6th
Herbert Hugo H, elect H & B Car Co r 103 E 6th (Genevieve)

OTTO AICHER PICTURE FRAMING GO-CARTS DINNER SETS

324 FRANKLIN STREET MICHIGAN CITY, IND.

HERLEIN CORNELIUS, Mngr Independent Five and Ten Cent Store, 623 Franklin r 2705 same (Delia)
Herly Bernard, salesman bds 704 E 2d
Herman Edward, r 827 Elston
Herman Fred, turner H & B Car Co r 213 W Homer (Thona)
Hedman Fred C, eng M C R R bds 827 Elston
Herman George H, lab bds 827 Elston
Herman Mark, chipper H & B Car Co r 215½ W 5th (Emma)
Hermann Wm, lab H & B Car Co r 623 Thurman (Minnie)
HERMITAGE INN AND COTTAGES, Albert S Warner Propr, s s Hermitage av 1 e of Nevada av
HERMITAGE TRANSFER LINE, Myron B White Mngr, 208 W 4th See page 7
Herran Oliver H, dispatcher M C R R r 209 E 5th (Violet)
Herrick August, switchman M C R R bds 223 Willard av (Anna)
Herrick Sheldon P, guard I S P r 908 W 8th (Mary)
Herrick Wm, student bds 908 W 8th
Herron Oliver H, dispatcher M C R R r 215 E 5th (Violet)
Hertzig Charles, lab H & B Car Co bds 921 W 8th
Hertzig Gottlieb, lab H & B Car Co r 921 W 8th (Bertha)
Hess Gustav, mach H & B Car Co r 216 Columbia (Minnie)
Heslet Charles E, master mechanic C L S & S B R R r Roeske av
Heuck Amelia, (wid Herman) r 2502 Ohio
Heuck Fred, brakeman M C R R r 413 E 9th (Kate)
Heuck Fred, lab H & B Car Co r 1121 Green (Ella)
Heuck Lena, (wid Louis) r 1121 Green
Heuck Louis C, foreman H & B Car Co r 1112 W 7th (Augusta)
Heuck Martha, bds 2502 Ohio
Heuck Paul, lab H & B Car Co bds 2502 Ohio
Heuck Wm, lab H & B Car Co bds 2502 Ohio
Heuck Wm, lab H & B Car Co bds 913 E 2d
Heuer Clarence E, flue setter M C R R r 927½ E 2d (Mary)
Heuer Edward, boilermkr M C R R bds 927 E 2d
Heuer Fred, switchman L E & W R R r 925 E 2d (Caroline)
Heuer Henrietta, waitress bds 927 E 2d
Heuer Herbert, brakeman M C R R bds 925 E 2d
Heuer Theodore, bridge tender r 927 E 2d (Louise)
Heuer Theodore H, rivet heater M C R R bds 927 E 2d
Heulster Edward, yd clk M C R R rms 7 Y M C A
Heuring Frank J, night capt city police r 609 York (Emma)
Hewitt Elsworth, watchman r 1214 Wabash (Clara)
Hewitt Louis A, cutter F H Burnham Co bds 1401 Spring
Hewitt Monfold, r 1401 Spring
Hewitt Nancy, (wid Henry) r 1401 Spring
Hewitt Wm, lab bds 1401 Spring
Hibberdine James E, mariner r 106 E 2d (Mary H)

ALLEN J. SNOOK, J. P. General Insurance and Collections
Real Estate and Rental Agency. Abstracts of Title
115 East Fourth Street MICHIGAN CITY, IND.

Hibner Fred A, solicitor N I G & E Co r 204 Tryon (Hattie)
Hibner George, guard I S P r 910 Manhattan (Lucy)
Hibner Harry, plumber Otto Klopsch & Son r 912½ Tennessee (Irene)
Hibner Hazel R, clk 521 Franklin bds 215 E 10th
Hibner Henry C, fitter H & B Car Co r 418 E 10th (Emma)
Hibner Herman A, baker Glidden & Heise r 222 E Baltimore (Grace)
Hibner Herman L, lab H & B Car Co r 215 E 10th (Rilla)
Hibner Walter, riveter H & B Car Co r 806 Ohio (Florence)
Hibner Wilbur C, fireman M C R R rms 211 E Michigan
Hickman Fred M, barber 306 W 8th r 303 Dewey (Mary E)
Hicks Elmer C, with M J & J P Kenefiick rms 215 W 10th
Hicks May, (wid John) bds 1147 W 10th
Hiene Charles, lab H & B Car Co r 1613 Garfield (Hulda)
Hiengot Peter, lab H & B Car Co r 104 Willard av (Nellie)
Hieser Thomas W, lab bds 516 Wabash
Higgins Theron, lab H & B Car Co bds 416½ E Michigan
High Fred E, battery man signal dept M C R R r 1014½ E 2d (Clara)
Highfield Edward, r 123 E Michigan (Clara)
Highfield Gouvenor E, com trav r 208 E Michigan (Delia)
Highstreet George J, cell house officer I S P r 317 Cloud (Freda)
Hilbert Fred, fireman M C R R bds 230 W 5th
Hilbert Philip, clk 708 Franklin bds 230 W 5th
Hilbert Philip, lab H & B Car Co r 230 W 5th (Anna)
Hildebrandt Albert, fish peddler r 1501 LaFayette (Augusta)
Hildebrandt Emma C, domestic 731 Washington
Hildebrandt Ida, stenog C L S & S B Ry bds 1501 LaFayette
Hildebrandt Louise, domestic 1305 Washington
Hildebrandt Minnie, clk Carstens Bros bds 1501 LaFayette
Hildebrandt Otto F, driver 224 Franklin bds 1501 LaFayette
Hileman Elmer, wks C L S & S B R R r R F D 2
Hileman Harve, wks C L S & S B R R r 111 Combs (Martha)
Hill Andrew, lab r 422 E 4th
Hill Andrew, lab N I G & E Co bds 129 Canal
Hill Arthur S, motorman C L S & S B Ry Co r 1104½ Franklin (Helen)
Hill Benjamin L, bds 532 Holliday
Hill Carl B, asst yardmaster M C R R bds 212 May av
Hill Claude V, demonstrator r 215 W Barker av (Minnie)
Hill Elmore T, carp r 218 Pine (May)
Hill Esther, bds 212 May av
HILL GEORGE R, Asst Postmaster, r 701 Spring (Elizabeth)
Hill Guy F, clk H & B Car Co bds 1104½ Franklin
Hill John T, wks H & B Car Co r 113 E 9th (Anna)
Hill J Frank, lab H & B Car Co r 212 May av (Mary)

MAXWELL & DUNN Lumber, Coal and Building Materials
TELEPHONE 139
Canal and Fifth Streets **MICHIGAN CITY, IND.**

Hill Leonard, carp r 532 Holliday (Jennie)
Hill Mae H, bds 532 Holliday
Hill Orville J, clk M C R R bds 1104½ Franklin
Hill Theron E, com trav r 548 Holliday (Bertha)
Hillman Arthur F, pianos 915 Franklin r 112 Wood (Laura M)
Hillman Edward, lab H & B Car Co bds 610 York
Hillman Fred, mach H & B Car Co r 516 E 9th (Ricka)
Hillman Fred, teamster bds 610 York
Hillman Hattie E, bds 610 York
Hillman Helmuth, lab H & B Car Co r 610 York (Minnie)
Hillman Lydia, bds 610 York
Hillman Minnie, chambermaid Hotel Vreeland bds 306½ E 10th
Hillman Paul, craneman H & B Car Co bds 306½ E 10th
Hillman Ricke Mrs, r 306½ E 10th
Hilstrom Jacob E, millwright M C & S Co r 126 DeWolf (Byrdell)
Hiltz Gertrude, (wid Louis) r 216 W Charles
Hiltz Julius M, wks J H Kuhn bds 216 W Charles
Hinchman Ross D, driver Standard Bottling Works r 1016 E Michigan (Bessie)
Hinchman Thomas E, sup Public Savings Life Ins Co r 313 Pine (Sophia)
Hinnish Michael, lab H & B Car Co r 1308 Wabash (Betty)
Hintz Ellen F, cash Salzbergs House of Quality bds 432 E 8th
Hintz Henry, cond M C R R r 420 E 8th (Emma)
Hintz John hlpr H & B Car Co r 432 E 8th (Lottie)
Hipp Carl, lab bds 210 E 2d
Hipp Ellen M, (wid Edward J) r 1133 E Michigan
HIPP JOHN J, (Hipp & Haviland) Agent Miller Brewery Co r 624 Washington (Mattie)
Hipp Maurice, barnman O W Gotto r 214 E 9th (Frieda)
HIPP & HAVILAND, (John J Hipp, Earl Haviland) Saloon 117 E 2d
Hirschmann Alfons L, bartender 123 Franklin r 225 W 7th (Sophia)
Hirschmann Carl, r 227 W 7th (Bertha)
Hirschmann Egan, student bds 231 Willard av
Hirschmann Erick, bds 227 W 7th
Hirschmann Gertrude, bds 231 Willard av
Hirschmann Herbert, bartender 231 Willard av bds same
Hirschmann Max, saloon 117 W 5th r 117½ same (Anna)
Hirschmann Oscar H, clk Provident Loan Co bds 227 W 7th
HIRSCHMANN OTTO, Councilman Ward 3, Saloon 231 Willard av r same (Antoine)
Hiser Delbert, ice cream stand bds Hotel Elston
Hiser Jeremiah T, popcorn vender r 516 Wabash (Catherine)

J. ALEXANDER MANUFACTURER OF **High Grade Ice Cream**

112 E. Fourth Street **Michigan City, Indiana**

Hiser Thomas, lab H & B Car Co bds 516 Wabash
Hitchcock Herbert A, r 1408 Washington
Hitz Arthur, fitter H & B Car Co bds 225 Lincoln av
Hitz Charles, lab M C & S Co r 225 Lincoln av (Augusta)
Hitz Frieda, mach hd F H Burnham Co bds 225 Lincoln av
Hitz Richard, wks H & B Car Co bds 225 Lincoln av
Hixon Julian F, dentist 527½ Franklin r 113 Woodland av (Ella A)
Hixon Lucille, student bds 527½ Franklin
Hixon Marie L, student bds 113 Woodland av
HOBART FRANK M, (Hobart & Hunt) r 213 E 4th (Mary)
HOBART & HUNT, (Frank M Hobart, J Ward Hunt) Cigars and Billiards, 303 Franklin
Hobbs Charles A Rev, pastor First Baptist church r 320 E 8th (Dorcas)
Hobbs Gladys L, school teacher bds 320 E 8th
Hobbs Harold J, student bds 320 E 8th
Hoberman Wm, lab 1202 Pine r 207 N Porter (Gustie)
Hock John P, lab H & B Car Co r 224 Hobart (Martha)
Hoeppner Albert, cond C S B & N I Ry bds 1102 Spring
Hoeppner Charles, shoes 509 W 10th r 1102 Spring
Hoerner Elias, elect M C & S Co bds 902 E 2d
Hoffman Charles A, lab r 1413 Spring (Alice)
Hoffman Christ, wks Ph Zorn Brewing Co r R F D 2
Hoffman Clara, waitress Shultz Hotel
Hoffman Clara, (wid John) r 419 E 6th
Hoffman Felix, fitter H & B Car Co r 314 Cedar (Florence)
Hoffman Frank C, marine fireman r Dyson s w cor Front
Hoffman Freda, domestic 417 Spring
Hoffman Harriet A, (wid Adam) r 816 Pine
Hoffman Harry L, shoemaker 417 E 6th r 419 same
Hoffman Otto, wks H & B Car Co r 319½ Walker (Amelia)
Hokanson Frank L, patternmaker H & B Car Co r 220 E Fulton (Necolena)
Holland Frank J, turner F H Burnham Co bds 316 W Baltimore
Holliday Bert, hlpr H & B Car Co r 534 Holliday (Laura)
Holliston Edward, blksmith r 410½ Pine (Emma)
Holloway Clark, lab H & B Car Co r 238 Hendricks (Minnie)
Holloway Homer E, mach M C R R r 122 E Fulton (Lulu)
Holman Rachel S, r 111½ E 5th
Holman Scott S, mens furnishings 509 Franklin r 511½ same (Gladys)
Holman Sidney L, real estate 510½ Franklin r 111½ E 5th (Rachel S)
Holmes C Edgar, lab H & B Car Co bds 117 Case
Holmes D Archie, lab H & B Car Co bds 117 Case
Holmes George, teamster H & B Car Co r 117 Case (Mary L)

Redding & Boss DRAYING, TRANSFER, STORAGE. Baggage and Express

Office: 224 Franklin St. Phone 488 Michigan City, Indiana

Holmes Rossa, bds 117 Case
Holmes Sarah R, bds 117 Case
Holmes Wm L, clk 1016 Franklin rms 109 E 10th
Holst Lizzie, (wid John) laundress Wrights Laundry r 409 Earl rd
Holstein Anna, cash 211 Franklin bds 702 Franklin
Holstein Ethel, bds 702 Franklin
Holtgren Charles C, r 422 E 8th (Ida)
Holtgren Ralph E, clk H W Gielow bds 422 E 8th
Holtz Adelia, clk Carstens Bros bds 1021 W 7th
Holtz Arthur, bar holder H & B Car Co bds 201 Willard av
Holtz Clara, wks R M Co bds 217 Willard av
Holtz Edward, stenog Frederic H Burnham Co bds 201 Willard
Holtz Ella, wks R M Co bds 217 Willard av
Holtz Fred, lab H & B Car Co bds 217 Willard av
Holtz Fredrick, mach H & B Car Co bds 807 Elston
Holtz Henry, steam fitter H& B Car Co r 801 Elston (Caroline)
Holtz Henry C, eng C I & L Ry r 201 Grant av (Marie)
Holtz Henry Jr, bartender 210 Franklin r 508 Wabash (Alta M)
Holtz Herman, painter M C R R r 1021 W 7th (Minnie)
Holtz John, lab H & B Car Co bds 217 Willard av
Holtz Mary, (wid Henry) r 217 Willard av
Holtz Wm, mason H & B Car Co r 1302 Buffalo (Lottie)
Holward Steve, lab H & B Car Co bds 824½ 7th
Homan Herman H, tmstr r 502 E 9th (Anna)
Hood Andrew J, flagman M C R R r 404 Pine (Mary B)
Hood Emery W, brakeman M C R R r 412 Pine (Henrietta)
Hood Leota L, tchr Central school rms 919½ E Michigan
HOODWIN ALBERT K, Mngr Michigan City Paper Box Co. bds 1706 Franklin
Hoopner Charles, shoes 509 W 10th r 1102 Spring (Lena)
Hoosier Slide Sand Co, C H Manny sec 108 W Michigan
Hootan Edgar, lab H & B Car Co r 824 Buffalo
Hoots Frank, dispatcher C L S & S B Ry Co
Hoover Schuyler C, mach hd H & B Car Co r 1107 E Michigan (Elsie)
Hopkins Anna A, (wid Hazzard M) r 118 W 5th
Hopkins Anna L, bds 118 W 5th
Hopkins Elizabeth A, bds 118 W 5th
Hopkins Margaret Mrs, r 218¾ Spring
Horack Antonia, stenog H & B Car Co bds 719 Wabash
Horn Julia, domestic r 1016½ E 2d
Horton Clifford E, physical director Y M C A rms 16 same
Hossler Edna, bds 324 Thurman av
Hossler Jesse, sec hand H & B Car Co r 324 Thurman av (Artemesia)
Hostetler Arthur A, carp r 206 Belden (Viola)

HENRY LUMBER CO. Office, Yard & Mill East End 6th
Wholesale and Retail Dealers in Lumber, Latb, Shingles, Etc.
We receive our Lumber by cargo lots. Telephone. 55 MICHIGAN CITY, INDIANA

Hostetler Fay G, bds 206 Belden
Hostetler Marvin, lab H & B Car Co bds 206 Belden.
Hostetler Ruth M, bds 206 Belden
Hostettler Zachariah T, carp r 524 Holliday (Eliza)
Hotch Andy, lab H & B Car Co r 227 W 5th (Mary)
HOTEL VREELAND, Worthington Hotel Co Proprs, 218-222 Franklin **See page 10**
HOTEL VREELAND TRANSFER LINE AND AUTOMOBILE LIVERY, Ernest R Burchiel Propr, Hotel Vreeland **See page 4**
Hotze Frances, (wid Louis) r 102 McClelland av
Hotze Fred, student bds 102 McClelland av
Hotze Julius, printer bds 102 McClelland av
Hotze Wm, clk bds 102 McClelland av
Houchin John, lab H & B Car Co r 832 Pine (Mattie)
Houk Melville J, undertaker 716 Franklin r 1123 Spring (Alta)
HOUSE OF QUALITY, Louis Salzberg Propr, 817-821 Franklin **See right top lines**
Houseman Jerry, lab H & B Car Co bds 109 Hamilton ct
Houseman Joseph, lab H & B Car Co bds 109 Hamilton ct
Houseman Nickolas, lab M C S Co r 109 Hamilton ct (Anna)
Houseman Wm, lab C I & L R R bds 109 Hamilton ct
Houseman Zachariah, lab M C & S Co bds 109 Hamilton ct
Houser Clinton, r 832 Pine (Cora)
Houser George E, photographer 115 E 5th r 115½ same (Mary C)
Howard Anson M, carp r 516 E Garfield (Sarah J)
Howard Chester, clk W F Zahrn r 508 Porter (Edna)
Howard Edward, foreman H & B Car Co bds 516 Washington
Howard James, drummer r 716 W 10th (Ruth)
Howe J Nathaniel, line foreman N I G & E Co r 111 Wodland av (Olive)
Howe Mary L, (wid Martin A) r 202 E Michigan
Howe Minor A, blksmith H & B Car Co r 308 Jackson (Lizzie)
Howe Wm M, shear man H & B Car Co bds 202 E Michigan
Howell Carl, surfman U S Life Saving Station
Howell Charles E, lab bds 207 Chicago
Howell Clarence E, yd clerk M C R R bds 207 Chicago
Howell Margaret, (wid Charles) r 207 Chicago
Howell Marshall L, tel operator bds 207 Chicago
Howell Oscar L, ins agt 112 W 7th r 1407 Manhattan (Mary)
Howlesen Edward, horse shoer 619 E Michigan bds 410 Pine
Huber Roland R, moulder H & B Car Co r 310 Vail (Pearl)
Hubertz Arthur, mach H & B Car Co bds 1622 W 10th
Hubertz Christian, instructor H & B Car Co r 1622 W 10th (Lizzie)

HERMITAGE TRANSFER LINE

M. B. WHITE, Manager

Office: Cor. 4th and Washington Sts. **Call Phone No. 1661**

Huebner Carl J, dept foreman Reliance Mnfg Co r 1221 W 10th (Clara)
Huels Harry, brakeman M C R R r 209 Union (Etta)
Huelster Virginia, tchr Elston school bds 215 Miller
Huenerjager Frederick, r 1414 Kentucky (Caroline)
HUENERJAGER PAUL, Saloon 219 Franklin, r 1011 Wabash (Minnie)
Huenerjager Peter, guard I S P r 1414 Kentucky (Bertha)
Huffman Charles A, lab H & B Car Co r 1413 Spring (May)
Hughes Sarah Mrs, char woman C L S & S B R R r 1009 W 10th
Huldaman Mary, (wid Charles) r 610½ Madison
Huhlet Walter S, elec H & B Car Co bds 628 Main (Nina)
Hulbert Eunice C, music tchr r Gray Gables Sheridan Beach
Hull Earl, carp bds 221 Washington
Hull Eugene E, car inspr C B & Q R R rms 117½ W 6th
Hullings Anna M, clk 231 Franklin bds 317½ Washington
Hullings Charles W, lab H & B Car Co r 430 E Michigan (Nellie)
Hullings Fannie, (wid Albert) r 317½ Washington
Hullings Fannie, (wid Alonzo r 317½ Washington
Hullings Margaret A, clk bds 317½ Washington
Hultgren Alice, (wid Charles) bds 409½ Earl rd
Hultgren Claus, wks M C & S Co r 114 Dunlap (Ida)
Hultgren Elizabeth, bds 409 Eard rd
Hultgren Gustave, carp r 203 DuPage (Sophie)
Humbel Amele, (wid Boyts) r 827 Elston
Humelsheim Anna, proof reader The Evening News bds 424 E 10th
Humelsheim Caroline, (wid Frank) r 424 E 10th
Humelsheim Ina, bds 424 E 10th
Hummelsheim Matthew, wks H & B Car Co r 1307 Manhattan (Anniee)
Humelsheim Zeno, turned F H Burnham Co bds 1307 Manhattan
Hummer Myron, embalmer A F Earl rms 1302 Franklin
Hundt Frank, repairer H & B Car Co r 350 Woodlawn av (Theresa)
HUNT J WARD, (Hobart & Hunt) r 1112 Washington (Addie B)
Hunt Roland, asst foreman bds 205 Woodland av
Hunt Lucille, (wid Robert) 507½ Center
Hunziker Elizabeth, bds 115 W Ripley
Hunziker George H, letter carrier r 115 W Ripley (Ida)
Hunziker Henry W, teller First National Bank bds 115½ W Ripley
Hunziker Samuel, clk S I & H H Keeder r 316 Earl rd (Martha)
Hurst Hazel, clk 621 Franklin bds 219 E 10th

S. SLIVE LADIES' TAILOR
SUITS, COATS, SKIRTS, DRESSES AND OPERA COATS
Ledbetter Bldg., Suite No. 1-2 Phone 765 Michigan City, Ind.

Hurst Joseph R, eng C I & L Ry r 219 E 10th (Minnie J)
Hurst Mary H, clk bds 219 E 10th
Hutchins David A, lab H & B Car Co r 130 N Porter (Melissa)
Hutchins Gladys N, inspr Tec Fcg Mills bds 130 N Porter
Hutchins Howard A, lab bds 130 N Porter
Hutchins Louis E, lab H & B Car Co bds 130 N Porter
Hutchinson Emma, (wid Wm B) r 220 W 10th
Hutchinson Wm B, pres M M Tel Co paving contr 420 Franklin r Michigan rd e of limits
Hutson Charles F, eng M C R R r 218 Cedar (Ella)
Hutton Alfred, yd condr C I & L R R r 109 W 10th (Alice)
Hutton Denton N, yard master C I & L R R r 725 E Michigan (Mary)
Hutton John J, switchman M C R R r 423 E Michigan (Nellie)
Hutton Thomas J, switchman M C R R r 326 E 5th (Edna)
Hyer Frank, bartender r 917 E 2d (Mamie)
Hyer Fred C, switchman L E & W R R r 925 E 2d (Caroline)
Hyer Herbert, clk L E & W R R bds 925 E 2d
Hylton Charles, supt Consumers Cooler Co bds 134 Butler
Hyska Alex, lab H & B Car Co bds 2325 Wabash
Hyska Cecelia, bds 2325 Wabash
Hyska Eliza, bds 2325 Wabash
Hyska George, saloon 2325 Wabash r same (Mary)
Hyska Peter, lab H & B Car Co bds 2325 Wabash

I

Idle Hour Theatre, Martin Panty propr 429 Franklin
Igeme Ahmed, lab H & B Car Co r 117 Wabash (Mary)
Igielski Andrew, carp H & B Car Ca r 1109 Elston (Frances)
Ihde Charles, r 123 E 9th
Ihrk Clara, bds 901 Manhattan
Ihrk Edward, eng H & B Car Co bds 901 Manhattan
Ihrk Ellen, bds 901 Manhattan
Ihrk John, lab H & B Car Co bds 901 Manhattan
Ihrk Josephine, (wid Wm J) mach opr R M Co r 813 W 9th
Ihrk Wm, eng H & B Car Co r 901 Manhattan
Imbierowtz Jacob, r 1714 Elston (Rose)
Imbierowtz Michael, ins agt r 1714½ Elston (Josephine)
Imperial Cloak and Suit Co, (Max Landwirth) 731 Franklin
Imre Steve, lab H & B Car Co r 421 Huron (Lyddie)
INDEPENDENT FIVE AND TEN CENT STORE, Cornelius Herlein Mngr, 623 Franklin
Indiana State Prison, Edward J Fogarty warden Prison rd opp Park row

The Shultz Hotel and Restaurant

213-215 Franklin St., J. E. Shultz, Jr., Prop. Established 1872

Newly Furnished. Hot and Cold Running Water. Steam Heat. Fire Escape in Every Room

INDIANA TRANSPORTATION CO, Isidor I Spiro Pres, F H Willson Sec; Albert H Leist Treas, W K Greenebaum Genl Mngr, Michigan City-Chicago Line Steamers, office 501 Franklin

I O O F Hall, Michigan s w cor Franklin

I O O F Hall, (German) 401 Franklin

Irion Clara, bds 907 Franklin

Irion Edwin, student bds 907 Franklin

Irion Paul Rev, pastor St Johns German Evangelical church r 907 Franklin (Emma)

Irk Albert, lab r 125 Seymour av (Anna)

Irmos Aaron, junk 320 E Michigan bds 323½ same

Isiar Charles, lab H & B Car Co r 923 W 7th (Annie)

Isiar Isaac, lab H & B Car Co r 923 W 7th (widower)

Ivey Charles H, teamster r 418 Pine

Ivey Jessie M, bds 1415 Spring

Ivey Mary E, (wid James) r 1415 Spring

Ivey Schuyler J, fitter Tec Fcg Mills bds 1415 Spring

Izear Isaac, lab H & B Car Co r 923 W 7th

J

Jablowska Adam, lab H & B Car Co r 203 Central (Frances)

Jachalski Fabian, lab M C & S Co r 521 Center (Mary)

Jachalski Martha, wks R M Co bds 521 Center

Jackony Joseph, lab H & B Car Co r 211 Congress (Mary)

Jackson Albert, lab C L S & S B R R r 404 Hitchcock (Selma)

Jackson Grace, wks R M Co bds 404 Hitchcock

Jackson Horace, lab H & B Car Co bds 404 Hitchcock

Jackson John W, carp r 511 Pleasant av (Clara)

Jackson Louise A, bds 511 Pleasant av

Jackson Pearl, stenog bds 404 Hitchcock

Jackson Wm F, plasterer r Ridgelan av (Elizabeth)

Jacobson Walter O, eng Star Laundry & Dry Cleaning Co r 515 Pine (Mabel)

Jacques James, clk rms 122½ Franklin

Jadczak Powell, lab H & B Car Co r 1906 Elston (Apolonia)

Jahnz Anna, clk J E DeWolf bds 405 S Porter

Jahnz Joseph, r 405 S Porter (Katie)

Jahnz Leo, bar holder H & B Car Co bds 405 S Porter

Jahnz Peter, lab H & B Car Co bds 405 S Porter

Jahnz Steven, bds 405 S Porter

Jajak Joseph, lab H & B Car Co bds 936 W 8th

Jaginsky August, lab H & B Car Co bds 710 E Baltimore

Jaginsky Henry, lab bds 710 E Baltimore

Jaginsky Henry, lab r 710 E Baltimore (Fanny)

Jaginsky John, bartender bds 710 E Baltimore

KESSLER'S FURNITURE STORE, 621 Franklin St.
We Furnish Your Home Complete

Jalass Frank W, carp r Jackson 2 n of E Coolspring av (Catherine)
Jalowska Mary, bds 1802 Ohio
James Jane, (wid Horace) bds 1607 W 10th
Janas Joseph, trucker H & B Car Co bds 518 Western av
Janas Martin, lab H & B Car Co r 518 Western av (Victoria)
Janasiak Jacob, fireman H & B Car Co r 2219 Wabash (Catherine L)
Janka John, wks H & B Car Co r 311 Tillotson (Antoinette)
Janka Mat, wks H & B Car Co bds 311 Tillotson
Janka Wm, wks H & B Car Co bds 311 Tillotson
Jankosk Stephen, lab r 1716 Tennessee (Stella A)
Jankoski Martin, molder H & B Car Co bds 1501 Pine (Mary)
Jankowski John, lab H & B Car Co r 210 Scott (Anna)
Jantz Frank J, cigar mnfr 413½ Franklin bds 405 Porter
Jantz John J, lab H & B Car Co r 340 Cloud (Anna M)
Jantzen Martin W, timekeeper C C Co bds 126 Grace
Jantzen M Henry, r 126 Grace (Magdaline)
Januchowske Antony, lab H & B Car Co r 417 Hendricks (Josie)
Janz Henrietta, wid Carl) r 702 Green
Janz Julius, carp H & B Car Co r 1026 W 8th (Louisa)
Janzarek Vincent, r 1111 Ohio
Jarke Charles, box mkr M C Paper Box Co r R F D 2
Jaro Anton, lab H & B Car Co r 231 Felton (Mary)
Jaroch Frank, wks H & B Car Co bds 113 Mulligan
Jaroch Michael, fuel man M C R R r 113 Mulligan (Anna)
Jaroch Theodore, lab H & B Car Co bds 113 Mulligan
Jarvis Frances M, r 203 Taylor
Jasch Edward, lab Root Mnfg Co bds 310 Miller
Jasch Emil, cutter R M Co bds 310 Miller
Jasch Fred, lab Root Mnfg Co bds 210 Miller
Jasch Gustav, hostler A F Earl r 608 E 2d (Florence)
Jasch Herman, hostler A F Earl bds 310 Miller
Jasch Mathilda, (wid Charles) r 310 Miller
Jasch Wm, lab r 310 Miller (Flossie)
Jasecke Martin, lab r 1713 Elston (Pauline)
Jasicke Steven, butcher r w s Helen 1 n of Thomas (Elizabeth)
Jasicke Stanislaus P, lab H & B Car Co r W Coolspring av (Katherine)
Jasinski Helen, bds 720 Buffalo
Jasinski Michael, lab H & B Car Co r 1802 Logansport (Agnes)
Jasinski Michael F, ins agt 112 W 7th r 1110 E Michigan (Helen)
Jasinski Thomas, lab H & B Car Co bds 720 Buffalo
Jaske Adam, wks 208 Charles r 205 Hoyt
Jaske John J, stripper R E Freier bds 205 Hoyt
Jasniski Casimis, lab H & B Car Co r 2025 Wabash (Mary)

A. C. REICHER, Florist Cut Flowers, Potted Plants in Season
Floral Decorations and Seeds
Importer of Bulbs, Holly and Evergreens, Gold Fish, Fish Foods, Etc.
CONFECTIONERY IN CONNECTION
PHONE 1180 MICHIGAN CITY, IND

Jawkowski Frances, bds 218 Fogarty
Jawkowski Lena, (wid Albert) 218 Fogarty
Jawkowski Steve, lab H & B Car Co bds 218 Fogarty
Jawkowski Victoria, waitress bds 218 Fogarty
Jeffrey Wm J, clk M C R R rms 202 Washington
Jellison Bert W, trouble man M M Tel Co r 1301 Tennessee (Eva)
Jenkins C W, estimator H & B Car Co rms 21 Y M C A
Jenkins Oil Co, W P Burklow agt 1516 E Michigan
Jennings Charles, lab r 416½ E Michigan (Eliza)
Jens Charles, heater H & B Car Co bds 125 Dole
Jensen Anna, clk 603 W 10th r 716 same
Jensen Charles, lab H & B Car Co r 216 Miller (Aglatine)
Jenson Frank, surfman U S Life Saving Station
Jensen Henry, oil box chipper H & B Car Co r 1315½ Franklin (Emma)
Jensen Jens, pattern maker H & B Car Co r 716 W 10th (Emily)
Jensen Lulu, cash Hotel Vreeland bds same
Jergens Agnes, (wid Aloys) r 124 W Homer
Jergens Arthur, clk W J Feallock bds 124 W Homer
Jergens Margaret, student bds 124 W Homer
Jergensen Wm C, fireman M C R R r 226 Hendricks (Charlotte)
Jesko Felix, lab H & B Car Co r 218 S Porter (Lucy)
Jesko Pete, floor layer H & Car Co r 1708 Manhattan (Lena)
Jeskolske Stephen, lab H & B Car Co r 209 Hoyt (Mollie)
Jesse Charles, r 216 Union (Amelia)
Jesse Edward G, lab M C R R r 419 Miller (Katie)
Jesse Fred W, wks H & B Car Co bds 409 Union
Jesse George, craneman H & B Car Co bds 409 Union
Jesse Lydia, bds 402 Miller
Jesse Walter, wks M C R R bds 402 Miller
Jesse Wm, lab M C R R r 402 Miller (Bertha)
Jesse Wm Jr, lab M C R R bds 402 Miller
Jewell Alonzo, lab r 117 W Michigan (Effie)
Jimerson Ben, cond M C R R r 616 E 2d (Belle)
Jimerson Herbert, bell boy Hotel Vreeland
Jimerson Herbert, wks H & B Car Co bds 614 E 2d
Jimerson Walter, wks H & B Car Co bds 614 E 2d
Jingman Elener, photographer r 109 Grant av (Hattie)
Joers Herman E, fireman M C R R r 917 W 6th (Ella)
John Edmond F, lab r 1110 Kentucky (Amelia)
John Edwin, bds 1110 Kentucky
John Ralph C, brakeman bds 1110 Kentucky
Johnson Andrew, carp r 1113 LaFayette (Nellie)
Johnson Anna M, domestic 2934 Franklin
Johnson Arland, lab H & B Car Co r 211 Decatur (Malinda)

L. LOGAN **Draying and General Teaming**
TELEPHONES: - - OFFICE 569, RESIDENCE 573
Freight and Trunks Handled at all Times
Pianos and Furniture Handled with Special Care
915 Franklin St., Michigan City, Ind.

Johnson August E, farmer bds Coolspring av 2 w of Woodland av
Johnson Bertha P, mach hd 1202 Pine bds 517 E Michigan
Johnson Carl O, lab H & B Car Co r 608 E Second (Elizabeth)
Johnson Charles L, lab Root Mnfg Co r 314 E 7th (Nellie M)
Johnson Clare L, molder H & B Car Co bds 617½ E Michigan
Johnson Edward J, fireman C C Co r Helen (Mary B)
Johnson Edward P, com trav r 201 Earl rd (Grace)
Johnson Emil, farmer bds Coolspring av 2 w of Woodland av
Johnson Frank H, agt Standard Oil Co r 410 Center (Sarah)
Johnson Frank, carp r 208 E Barker av (Augusta)
Johnson Fred, lab H & B Car Co bds 315 W 8th
Johnson Fred C, eng M C R R r 408½ Pine (Carrie E)
Johnson Freddie C, fireman M C R R r 302 Spring (Lillie)
Johnson George, bds 1108 Spring
Johnson George B, foreman M C & S Co r 1108 Spring (Eliza)
Johnson George H, painter r 622½ Franklin (Cora)
Johnson Grace R, clk 123 W 5th bds 617½ E Michigan
Johnson Grover, wks H & B Car Co r 1708 W 10th (Edna)
Johnson Gustav, carp r 332 State (Sophie)
Johnson Henry W, r 613 Washington
Johnson John, car inspr H & B Car Co bds 120½ W 4th
Johnson John, lab H & B Car Co r Coolspring av 2 w of Woodland av
Johnson John, yard cond C I & L R R r 1506 Franklin (Emma)
Johnson John F, fireman M C R R r 10 Dyson (Helen)
Johnson John L, molder H & B Car Co r 617½ E Michigan (Anna)
Johnson J Albert, agt American Express Co bds 211 W 10th
Johnson Louis, condr M C R Rbds 518 Franklin (Edith L)
Johnson Marie Mrs, housekpr w s Manhattan 3 n of 2d
Johnson Martin, eng M C R R r 517 E Michigan (Agnes)
Johnson Martin, lab r 134 E Barker av (Annie)
Johnson Martin E, trucker C I & L R R bds Coolspring av 2 w of Woodland av
Johnson Maud, bds Helen
Johnson Minnie J, domestic 216 E 8th
Johnson Raymond W, cond M C R R r324 Wabash (Martha M)
Johnson Roy F, draftsman H & B Car Co rms 18 Y M C A
Johnson Robert, molder H & B Car Co bds 205 E Barker av
Johnson Ruby M, mach bds 1202 Pine bds 517 E Michigan
Johnson Selma W, (wid Alex) r 614 DuPage
Johnson Swan, r 138 E Barker av (Alene)
Johnson Wm, lab bds 814 E 2d
Johnson Wm, lab C L S & S B R R r 712 DuPage (Linda)
Johnston George, carp bds 1413 Lafayette
Johnston John W, cell house officer I S P r 821 Buffalo (Emma)

SALZBERG'S "HOUSE OF QUALITY"
The Finest Mercantile Institute in the City
817-19-21 Franklin Street **Michigan City, Ind.**

Johnston Joseph, cement wkr r 401 Wabash (Belle)
Johnston Lucille, student bds 821 Buffalo
Johnston Mae E, tchr Central school rms 2933 Frankli n
Johnston Olive, bds 401 Wabash
Jonar John, r 227 Hendricks (Riecka)
Jones Irving L, sec and treas Mt Airy Stone Co r 216 Earl rd (Myrtle L)
Jones Lizzie, (wid Edward) r 422½ E 4th
Jones Mary J, (wid Wm D) r 215 E 7th
Jones Merritt, printer The Evening News bds 118 Wood
Jones Wm, (col) eng Hotel Vreeland rms 124 Washington
Jones Wm D, carp r 131 Hendricks (Lena)
Jordan Carl, lab H & B Car Co bds 125 Patrick
Jordan Clarence, lab H & B Car Co bds 125 Patrick
Jordan Harry, carp H & B Car Co bds Shultz Hotel
Jordan Hans, lab H & B Car Co r 143 Willard av (Catherine)
Jordan John R, foreman M C & S Co r 125 Patrick (Ida)
Jordan Timothy, axel turner r 221 E 4th (Anna)
Joseph Abdo, molder H & B Car Co r 115 Wabash (Mary)
Joseph Charles, lab H & B Car Co bds 809 W 7th
Joseph Cyrus, wks H & B Car Co bds 115 Wabash
Joseph Michael, wks H & B Car Co bds 126½ E Michigan
Joseph Sam, lab H & B Car Co r 740 W 6th (Matilda)
Joseph Solomon, wks H & B Car Co bds 126½ E Michigan
Joslin Clark, tel opr P M R R r 117 E Harrison (Ella)
Jousam Dominick, lab M C & S Co r 114 Hayes av (Julia)
Jowetzki Wm, lab M C & S Co r 143 Fogarty (Stella)
Juberger Robert, wks M C & S Co r 1407 Tennessee (Sophia)
Juchutto Hamid, lab H & B Car Co r 531 W 4th
Juday Wm H, eng r 516 York (Anna J)
Juessello Peter, lab H & B Car Co bds 1701 W 10th (Julia)
Juergensen Fred, lab H & B Car Co bds 201 Willard av
Juergensen George A, lineman C L S & S B R R r 210 Jackson (Lydia)
Juergensen Henry J, brakeman M C R R r 919 E 2d (Florence)
Juergensen Herman F, molder H & B Car Co r 115 Holliday (Hattie)
Juergensen Peter, janitor Elston school r 201 Willard av (Lottie)
Juergensen Willie, lab H & B Car Co bds 201 Willard av
Juergensen Wm, fireman M C R R r 226 Hendricks (Charlotte)
Jungnickel Carl, lab H & B Car Co r 372 Woodlawn (Emma)
Jurick George H Rev, pastor German Emanuel church r 215 Miller (Lulu)
Jurick Lulu, bds 215 Miller
Jurnik John, lab H & B Car Co r Jackson 1 w of E Coolspring av

MICHIGAN CITY LOAN AND BUILDING ASS'N
Capital $2,000,000. THE OLDEST SAVINGS INSTITUTION IN MICHIGAN CITY
Series Open January 1st, April 1st, July 1st and October 1st in each year.
Shares $100.00. Monthly payment $1.00.
OFFICE: 501 Franklin St. I. I. SPIRO, Sec'y, Phone 116

K

Kabaczyke John, lab C L S & S B R R r 619 DuPage (Josie)
Kabelin Wm L, printer The Evening News rms 222 E Michigan
Kaberski Pete, lab r 1404 Pine (Ella)
Kachawnowicz Wm, lab H & B Car Co bds 1037 Green
Kachur Augusta, (wid Julian A) r 129 W 5th
Kachur Elizabeth, prin Eastport school bds 129 W 5th
Kachur George F, eng M C R R r 508 Spring (Dorothy)
Kacnuerski Joseph, lab H & B Car Co bds 2219 Wabash
Kaczmarczyk Marten, lab H & B Car Co r 141 Francisco (Katherine)
Kaczmarczyk Thomas, lab bds 141 Francisco
Kaczmarcyzk Verna, bds 141 Francisco
Kaczmarek Andrew, lab H & B Car Co r 513 Hoyt (Sophia)
Kadow Sophia, (wid Wm) r 822 E Michigan
Kady Frank A, carp r Lake Front (Lydia H)
Kaeding Albert O, stenog M C R R bds 140 Francisco
Kaeding Christian, lab H & B Car Co r 140 Francisco (Christine)
Kaeding Fred, lab H & B Car Co bds 733 W 4th
Kaeding Otto E, cutter Wm Miller r 317½ Washington (Ella)
Kaeding Wm, lab H & B Car Co r 932 W 6th (Clara)
Kaefer Mary, (wid Ferdinand) r 2803½ Franklin
Kaefer Matilda H, cash Crescent Hardware Co bds 2803½ Franklin
Kaeger Mike, clk rms 323 E 6th
Kaels Michael, lab r 1404 Pine (Natalie)
Kaerth Gustav, foreman H & B Car Co 1215 W 8th (Barbara)
Kagels Ella, (wid John C) r 815 Franklin
Kahl Otto W, hostler M C R R r 125 Jackson (Nellie)
Kahn Albert, lab C L S & S B R R r 1816 W 10th (Frieda)
Kahn Alfred, lab H & B Car Co bds 606 Willard av
Kahn Edward, lab H & B Car Co bds 1816 W 10th
Kahn Fred, lab bds 1207 Tennessee
Kahn Henry, lab H & B Car Co bds 1207 Tennessee
Kahn John, bds 606 Willard av
Kahn John A, clk Ohming Drug Co bds 606 Willard av
Kahn John F, foreman H & B Car Co r 606 Willard av (Annie)
Kahn Julia, (wid Gustav) r 1207 Tennessee
Kahn Lottie, wks R M Co bds 1816 W 10th
Kahn Michael, clk bds 1816 W 10th
Kai Charles, lab H & B Car Co r 517½ E Baltimore (Lena)
Kaiser Carl, wks H & B Car Co r 312 Emily (Anna)
Kaiser Joseph, cutter H & B Car Co r 1210 Ohio (Anna)
Kaiser Mary, (wid John) r 1109 Elston

Star Laundry and Dry Cleaning Co.
Shirt Work Done on Press Machines
W. R. Andrus, Mgr. Telephone 133. 109-111 E. Michigan St.

Kaiser Wm, mason H & B Car Co r 402 Union (Linda)
Kalal Abraham, lab H & B Car Co r 819 W 7th (Orchida)
Kalan Charles, lab H & B Car Co r 318 H & B Car Co r 318 E Michigan (Zana)
Kales Antony, lab H & B Car Co r 511 Belden (Mary)
Kalimencz Sidney, lab r 410 Emily (Lonie)
Kalinder Ferdinand, r 372 Woodlawn av (Caroline)
Kalobuchwoski Peter, r 502 Hoyt (Barda)
Kamar Elias, peddler r 98 Henry (Julia)
Kambs Charles, hlpr H & B Car Co bds 1015 Ohio
Kambs Frederick, tool dresser H & B Car Co r 1015 Ohio (Emma)
Kambs Wm C, condr r 117 W 8th (Estelle)
Kaminske Leo W, brakeman M C R R r 302 Union (Lucy)
Kaminski Bert, liner H & B Car Co r 238½ Hendricks (Josie)
Kanack Sophia, (wid John) r 202½ E Baltimore
KANNEY ADVERTISING SYSTEM, Karl A Kanney Mngr, Publishers of Kanney's Official Railway Guides, Daily Base Ball Bulletin, Mich City-LaPorte, Painted Bulletins and wall signs, News Bldg 115 W Michigan
KANNEY KARL A, Mngr Kanney Advertising System, News Bldg 115 W Michigan, r 1047½ E Michigan (Emma)
Kanitzki Moit, lab r 1515 W 10th (Josephine)
Kapica Martin, lab H & B Car Co r 2321 Buffalo (Agnes)
Kapusta Steve, molder H & B Car Co r 1723 Manhattan (Rosie)
Karalowski Steve, lab bds 417 Huron
Karan George, lab H & B Car Co r 422 E Michigan (Mary)
Karkiewicz John, bds 113 Fogarty
Karkiewiez Josie, domestic Hotel Vreeland bds 113 Fogarty
Karkiewicz Steven, lab L S & W R R r 113 Fogarty (Antoine)
Karlsowski Joseph, lab M C & S Co bds 107 Seymour av
Karm Charles, instructor H & B Car Co bds 432 E Michigan
Karm George, lab H & B Car Co r 432 E Michigan (Mary)
Karminski Francis, bds 402 Hendricks
Karsinski John, lab r 402 Hendricks (Frances)
Karras Frank J, fitter H & B Car Co r 212½ W Homer (Rose)
Karras Henry J, supt Vincent M Milcarezk & Co bds 1423 Pine
Karras Joseph E, carp bds 1423 Pine
Karras Julia, mach hd bds 1423 Pine
Karras Magdalene M, stenog bds 1423 Pine
Karras Michael, lab H & B Car Co r 1120 W 9th (Annie)
Karras Pauline, r 1423 Pine
Karwick Ella, chambermaid Hotel Vreeland
Kaschube August, r 1201 Manhattan (Justina)
Kaschub Herman, coremkr H & B Car Co r 413 Emily (Ida)
KASDORF GEORGE C, Physician and Surgeon, 15 Ledbetter Bldg, 701 Franklin r 219 W William

THE RELIABLE Michigan City's Greatest Department Store

809-811-813 Franklin Street

Kaser Edward O, switchman M C R R r 819 2d (Lena)
Kaser George, switchman H & B Car Co bds 510 E 10th
Kaser Oliver G, lab M C R R bds 819 E 2d
Kaser Ore, lab bds 819 E 2d
Kassube Daisy, wks R M Co bds 313 Willard av
Kassube George, lab H & B Car Co r 313 Willard av
Kassube Harry, core mkr H & B Car Co bds 313 Willard av
Kassube Lillian, bds 313 Willard av
Kassube Wm C, collr Michigan City Trust and Savings Co bds 410 E 9th
Kasten Carl H, bartender 316 Franklin r 213 E 6th (Rhea)
Kasten George W, treas Orpheum Theatre bds 213 E 6th
Kasten Harry T, bartender 316 Franklin r 1413 Buffalo (Lillian)
Kasten Theodore J, saloon 316 Franklin bds 213 E 6th
Kaster Arthur H, lab bds 425 E 7th
Kaster Charles, lab N I G & E Co bds 208 Oak
Kaster George F, lab H & B Car Co r 308 W Baltimore (Louise)
Kaster Helen, wks R M Co bds 117 Columbia
Kaster Lewis, lab r 425 E 7th (Emmelia)
Kaszysky Frank J, lab H & B Car Co r 1311 Franklin (Frances)
Katanow Casimir, lab bds 1426 W 10th
Katchmarek Alice, glove mkr Tec Fcg Mills bds 513 Hoyt
Katchmarek Andrew, lab H & B Car Co r 513 Hoyt (Sophia)
Katchmarek Marky, lab H & B Car Co r 141 Francisco (Katie)
Katz Leroy J, vice pres 1202 Pine
Kaufman Elise, wks R M Co bds 124 Dole
Kaufman Lewis M, foreman M C & S Co r 124 Dole (Emily)
Kay Amanda, mach hd R M Co bds 206 E Baltimore
Kay Christ W, lab H & B Car Co r 206 E Baltimore (Hannah)
Kay Henrietta, glove mkr Tec Fcg Mills bds 206 E Baltimore
Kay Wm F, (Schatsnyder & Kay) r 1402½ Franklin (Minnie)
Kayser Albertina, (wid Rudolph) bds 1415 Washington
Kazamerski Stanley, coremaker H & B Car Co r 302 Derby (Lillian)
Kazmierski Joseph, lab bds 2219 Wabash
Kazmierzak Lena, (wid Frank) r 1714 Manhattan
Kazmizk Andy, lab H & B Car Co r 206 Hoyt (Mary)
Kazmizk Clara, bds 206 Hoyt
Kazmucka Stephen, lab r 2016 Ohio (Mary)
Kearns Hannah) clk Carstens Bros bds 114 E 2d
Keating John, lab H & B Car Co bds 516 Washington
Keeler Charles N, supt F H Burnham Co r 1601 Ohio (Nancy)
Keeler Eldon A, teamster Henry Lumber Co r 312 Cedar (Rose)
Keeler George, janitor Eastport school r 219 N Porter (Amy)
KEELER LEWIS W, Supt City Schools, Isaac C Elston High School, r 709 Spring (Lora)

OTTO AICHER FURNITURE & CARPETS
324 Franklin St. -- Michigan City, Ind.

Keemer Malinda, (col wid James) r 215 Wabash
Keemer Lottie, (wid Clarence Outland) laundress r 419 Cloud
Keen Clara, (wid Frank) bds 122 Pine
Keen Frank, carp r 1401½ Ohio (Helen)
Keen Frank W, lab r 122 Pine (Florence)
Keene Grant, unloader H & B Car Co r 122 Pine (Florence)
Keihn Clara Mrs, lab r 115 Canal
Keihn Fred, mch H & B Car Co r 109 Detroit (Louise)
Keihn Harry F, pipe fitter M C R R r 114 E Ripley (Emma)
Keikela Anna L, domestic 120 E 7th
Kelie Jesse, fireman M C R R rms 211 E Michigan
Kellerman Carl E, carp r 119 E Warren (Louise)
Kellerman Otto, lab H & B Car Co bds e end 2d
Kelley John R, clk P M R R bds 2419 Franklin (Bertha)
Kellmer Effie, mach hd R M Co bds 224 W 4th
Kellmer Mary, (wid Joseph) r 224 W 4th
Kellogg James E, lab r Woodland av cor Rose (Nellie)
Kelly Leslie, (col) porter bds 215 Wabash
Kelsey Malcom, grocer 1703 Franklin r 139 E Harrison (Ida)
Keltz Jesse, fireman M C R R r 415 W 9th (Clara)
Kelush Samuel, (Kelush & Osman) r 315 Pine
Kelush & Osman, (Samuel Kelush Joseph Osman) grocers 121 E Michigan
Kemp Herman M, saloon 327 Franklin and cigar mnfr 124 W 4th r 219 E 9th (Minnie)
Kempa Felix, lab H & B Car Co bds 151 Francisco
Kempa John, lab H & B Car Co bds 141 Francisco
Kempa Walter, lab H & B Car Co bds 141 Francisco
Kemper Anna, cash The Reliable bds 113 Ripley
Kemper Barbara, (wid Wm T) r 113 Ripley
Kemper Clara E, bds 113 Ripley
Kemper Evelyn, stenog M C & S Co 113 Ripley
Kempton Mortimer R, draftsman H & B Car Co r 921 E Michigan (Gladys)
Kendrick Isabell, student bds Sheridan Beach
Kendrick Wm, student bds Sheridan Beach
Kendrick Wm G, sec Tecumseh Facing Mills r Sheridan Beach (Lucy A)
Kenefick Anna A, bkpr Haviland Transfer & Storage Co bds 320 W 9th
Kenefick Nelle, chief opr M M Tel Co bds 320 W 9th
Kenefick James P, (M J & J P Kenefick) bds 511 Willard av
Kenefick Matthew J, (M J & J P Kenefick) r 1601 Washington (Grace)
Kenefick M J & J P, (Mathew J and James P) lawyers and insurance 116 W 4th
Kenefick Wm, clk 603 Franklin bds 320 W 9th

ALLEN J. SNOOK, J. P. General Insurance and Collections
Real Estate and Rental Agency. Abstracts of Title
115 East Fourth Street MICHIGAN CITY, IND.

KENEFICK WM H, City Judge Court House, r 511 Willard av (Mary)
Kener Perry, lab r 414 E 4th
Kennedy Alice, student bds 209 Douglas av
Kennedy Benjamin F, asst supt Prudential Ins Co r 527½ Franklin (Ella)
Kennedy John P, lab r 119½ Wood (Pearl)
Kennedy Thomas, lab H & B Car Co r 209 Douglas av
Kennedy Wm E, bds 209 Douglas av
Kennel Charles, r 111 E 9th
Kenney Raymond J, fireman M C R R rms 32 Y M C A
Kennington James W, asst chief clerk I S P r 309 E 10th (Mabel)
Kennewski John, lab M C & S Co bds 539 W 4th
Kent Edward, hlpr H & B Car Co bds 1106½ Kentucky
Kepp Clara, wks R M Co bds 1511 W 10th
Kepp John, carp r 1511 W 10th (Elizabeth)
Kepp John J, lab bds 1511 W 10th
Kepp Josephine A, wks R M Co bds 1511 W 10th
Keppen Adolph, lab H & B Car Co bds 301 Union
Keppen Amanda, glove mkr Tec Fcg Mills bds 301 Union
Keppen Arthur, student bds 120 W Homer
KEPPEN HUGO F, Coal, Wood, Flour and Feed, Hay, Grain, Lime, Cement, Plaster, etc, 515 Chicago r 312 Cedar (Mame)
Keppen Harold, student bds 120 W Homer
Keppen Henry, lab H & B Car Co bds 301 Union
Keppen Richard H, eng L E & W R R r 120 W Homer (Mary L)
Kern Charles, lab r 123 W 5th
Kernoodle Wm C, driver 113 W Michigan bds 219½ same
KERRIGAN JOHN J, (J J & J V Kerrigan) r 409 Washington (Lucy)
KERRIGAN JOHN V, (J J & J V Kerrigan) bds 409 Washington
KERRIGAN J J & J V, (John J and John V) Physicians and Surgeons, 409 Washington
Kerigan Lee, mech eng bds 409 Washington
Kerrigan Lucille, bds 409 Washington
Kerrigan Paul F, student bds 409 Washington
Kerwath Carl F, supt M C & S Co I S P r 1121 W 10th
Kerwin Nellie A, (wid Thomas L) bds 610 E Michigan
KESSLER'S FURNITURE STORE, S I & H H Kessler Proprs, House Furnishers, 621 Franklin **See left top lines**
KESSLER HALLET H, (S I & H H Kessler) r LaPorte Ind
KESSLER LAWRENCE W, (S I & H H Kessler) bds Vreeland Hotel
KESSLER SAMUEL I, (S I & H H Kessler) r LaPorte Ind

MAXWELL & DUNN Lumber, Coal and Building Materials
TELEPHONE 139
Canal and Fifth Streets MICHIGAN CITY, IND.

KESSLER S I & H H, (Samuel I, Hallet H and Lawrence W) Proprs Kessler's Furniture Store 621 Franklin **See left top lines**
Kesterson Cowan, solicitor bds 232 W 7th
Kesterson George W, asst deputy warden I S P r 232 W 7th (Lucinda)
Kesterson Harry I, student bds 232 W 7th
Ketcham Fred H, government insp r 616 Spring
Kettlehub Arthur J, fireman M C R R rms 220 E Michigan
Kewen Wm, wks M C & S Co bds 315 Chicago
Kewney John F, r 313 E 4th (Laura V)
Key Wm, r 1610 Kentucky (Minnie)
Keys Merrill V, guard I S P r 1106½ Kentucky (Alma)
Kiall Richard, lab H & B Car Co bds 107 Blaine
Kiblinger Wm H, cond M C R R r 227 E 4th (Ethel)
Kichush Lulu M, (wid Charles) r 907 Kentucky
Kidwell Edward H, lab bds 434 E 7th
Kidwell Wm H, sta eng r 434 E 7th (Jennie)
Kieffer Alwine, wks R M Co bds 1025 W 10th
Kieffer Andrew J, r 311 Vail (Belle)
Kieffer August, lab H & B Car Co r 1707 Washington (Martha)
Kieffer Benna, wks R M Co bds 1025 W 10th
Kieffer Henry A, carp r 136 Phillips av (Anna)
Kieffer Jacob Sr, r 105 Hancock av
Kieffer Jacob, paper hanger r 629 E Michigan (Rose)
Kieffer Jacob, student bds 226½ Franklin
Kiefer Joseph, coremkr H & B Car Co bds 105 Hancock
Kieffer Joseph, lab H & B Car Co bds 136 Phillips av
Kieffer Mary, (wid John) r 1025 W 10th
Kieffer Michael J, bartender T P McNulty r 226½ Franklin (Winnifred)
Kieffer Peter, wks M C & S Co bds 105 Hancock
Kiel Herman, lab H & B Car Co r 109 Columbia (Ricka)
Kiel Mabel, bds 109 Columbia
Kienitz Anna, glove mkr Tec Fcg Mills bds 139 S Porter
Kienitz Augusta, dressmaker bds 126 E Homer
Kienitz Augusta F, wks R M Co bds 416 Ripley
Kienitz Ernest, lab H & B Car Co bds 416 Ripley
KIENITZ GUSTAV H, Grocer, 1415 Franklin, r 1413 same (Wilhelmina)
Kienitz Henry, lab H & B Car Co r 1410 Franklin (Rose)
Kienitz Herman A, saloon 201 W 4th r same (Lulu)
Kienitz Julius, lab H & B Car Co r 416 Ripley (Carolina)
Kienitz J August, sta eng r 139 S Porter (Emma)
Kies Alex, lab H & B Car Co bds 824½ W 7th
Kiesch Michael, lab H & B Car Co r 824½ W 7th (Celia)
Killingbeck Frank, lab bds 206 Greenwood

J. ALEXANDER MANUFACTURER OF **High Grade Ice Cream**

112 E. Fourth Street **Michigan City, Indiana**

Killingbeck John, eng C I & L Ry bds 206 Greenwood av (Alice)
Kilingbeck Roy S, fireman C I & L Ry r 206 Greenwood av (Anna)
Killingbeck Wm F, bds 202 Greenwood av
Killingbeck Wm J, crane opr H & B Car Co r 220 Greenwood av (Dove)
Killingbeck Vance, lab r 2510 Ohio (Rosa)
Killough Aimee R, physician 713 Franklin bds same
Killough Augusta R, (wid Dr Thomas) r 713 Franklin
Killough Mary E, tchr Park school bds 713 Franklin
Kilmer Charles G, lab r 406 Willard av (Hulda)
Kilnowitz Albert S, lab H & B Car Co r 204 Hendricks (Susie)
Kilnowitz Antonia, wks R M Co bds 1412 Manhattan
Kilnowitz Dora, insp R M Co bds 1412 Manhattan
Kilnowitz Edward L, elec bds 204 Hendricks
Kilnowitz Frances, wks R M Co bds 1412 Manhattan
Kilnowitz Irene L, wks 1202 Pine bds 204 Hendricks
Kilnowitz John, foreman R M Co bds 1412 Manhattan
Kilnowitz Joseph, upholsterer M F Mutch r 101 Dickson (Helen)
Kilnowitz Mamie T, wks R M Co bds 204 Hendricks
Kilnowitz Sophie, (wid Theodore V) r 1412 Manhattan
Kimball Christopher V, r 707 E Michigan (Margaret)
Kimball Edward F, fisherman r 924 E 2d (Emma)
Kimball Frank A, mngr 705 Franklin r 122 Detroit (Eva B)
Kimball Frank C, fisherman r 226 Ripley (Jessie)
Kimball Jennie Mrs, r 120½ Cedar
Kimball Warren H, student bds 226 Ripley
Kimmel Fred, fireman M C R R bds 220 E Michigan
King Bernice, stenog bds 826½ E Michigan
King Edward C, cond C L S & S B R R r 915 E Michigan (Grace)
King Emery T, guard I S P r 826½ E Michigan (Louise)
King Fong Lo & Co, (Toy Fong) restaurant 209 Franklin
King John A, amusement park r 307½ W 10th
King Karl K, time kpr C L S & S B R R bds 915 E Michigan
King Louise M, r 227 E 4th
King Woolen Mills Co, Samuel Lipnick mngr tailors 318 Franklin
Kingsley Judson S, dispatcher M C R R r 217 Dewey (Stella T)
Kinley Wiley, fireman M C R R bds 215 Spring (Irene)
Kinnard Louise L, (wid Anthony H) r 832 Pine
Kinnard Mary, school teacher bds 832 Pine
Kinnard Rose, student bds 832 Pine
Kinnel Adam J, landscape gardener r 224 W 10th (Jennie)
Kinnel Charles, lab Root Mnfg Co r 111 E 9th
Kinnel Harry, collr S Shon Furniture Co bds 111 E 9th

REDDING & BOSS COAL COKE AND WOOD

Office: 224 Franklin Street. Phone 488. Michigan City, Ind.

Kinnel Howard, lab H & B Car Co bds 224 W 10th
Kinney Cyrus, lab r 807 W 9th (Etta)
Kinney George, fireman M C R R bds 210 E 2d
Kinney Jay, fireman M C R R bds 210 E 2d
Kinney Joseph, sticker H & B Car Co bds 322 Washington
Kinney Silas S, lab r 807 W 9th (Etta)
Kinovak Frank, wks H & B Car Co r 1917 Manhattan (Mary)
Kinsey Arthur J, car inspr C L S & S B R R r 301 S Porter (Emma)
Kinola John, lab H & B Car Co bds 702 DuPage
Kinola Peter J, wks 208 Charles r 1712 Manhattan
Kintzele Andrew, lab r 202 State (Louise)
Kintzele Anna Mrs, r 1808 Franklin
Kintzele B Henrietta, bds 1510 Franklin
Kintzele Catherine, clk 625 Franklin bds 1510 Frankiln
Kintzele Charles, r 2408 Franklin (Elizabeth)
Kintzele Clara M, cash 603 Franklin bds 103 W William
Kintzele Claire M, tchr Park school bds 1510 Franklin
Kintzele Dorothy A, stenog bds 1707 Franklin
Kintzele Edward J, unloader H & B Car Co r 1312 Kentucky (Pauline)
Kintzele Elsie M B, stenog bds 1707 Franklin
Kintzele Henrietta, bds 1510 Franklin
Kintzele John G, grocer 1709 Franklin r 1707 same (Anna F)
Kintzele John P, roofer 1810 Pine r same
Kintzele Joseph, clk 701 E Michigan rms 405 E 6th
Kintzele Josephine, wks R M Co bds 202 State
Kintzele Nicholas, r 1510 Franklin (Mary)
Kintzele Rose, bds 1808 Franklin
KINTZELE WM A, Florist and Gardener, s Franklin near city limits r same (Bertha) **See back cover**
Kiolbassa Peter, lab H & B Car Co r 539 W 4th (Olga)
Kiplinger Orville L, chaplain I S P r 716 Pine (Lillian)
Kirk Gus, lab H & B Car Co r 1215 W 8th (Lizzie)
Kirkby John, bds 606 Pine
Kirkham Wm H, lab H & B Car Co r 711 E 8th (Ida M)
Kirkwood Samuel P, lab H & B Car Co r152 Hendricks (Jennie)
Kirschke Alfred, bricklayer bds 610 Pine
Kirsche Alexander H, mason contr r 610 Pine (Anna)
Kitchell Edna P, bds 1009 Cedar
Kitchell Gertrude M, bds 1009 Cedar
Kitchell Jiroh A, plasterer 1009 Cedar r same (Alice)
Klalal Abraham M, lab H & B Car Co r 819 W 7th (Borshada)
Klamzowska Katy, (wid George) r 1814 Elston
Klamzowski Walter, lab bds 1814 Elston
Klamos Peter, lab M C & S Co bds 1426 W 10th
Klanke Wm F, fish 1502 Franklin r same (Mary E)

HENRY LUMBER CO. Office, Yard & Mill East End 6th
Wholesale and Retail Dealers in Lumber, Lath, Shingles, Etc.
We receive our Lumber by cargo lots. Telephone. 55 MICHIGAN CITY, INDIANA

Klasen Charles W, night clk Shultz Hotel r 209 Main (Rosa)
Klasen Fred, r 209 Main
Klasen Louis W, clk 823 Franklin rms 909 Buffalo
Klasner Floyd A, time kpr H & B Car Co bds 108 Cedar
Klasner A, (wid Peter B) r 108 Cedar
Klaube John, lab H & B Car Co 123 Hancock av (Minnie)
Klaube Konstantine, lab H & B Car Co r 142 Hayes av (Ella)
Klaus Christian J, flue setter M C R R r 112 Johnson (Elizabeth)
Klaus Emil, bds 112 Johnson
Klaus Gustave, polisher C C Co bds 112 Johnson
Klaus Joseph, bds 440 E 8th
Kleese John H, molder H & B Car Co r 909 W 10th (Anna)
Kleim Joseph, lab M C & S Co bds 123 Seymour av
Kleim Theodore, lab H & B Car Co bds 123 Seymour av
Klemmack John, lab H & B Car Co r 913 W 6th (Mary)
Klettke Henry W, lab r 324 Butler (Ottilie)
Klettke Hertha L, bds 324 Butler
Klettke Martha R, wks R M Co bds 324 Butler
Klettke Paul, lab C C Co bds 324 Butler
Klimeke John, hlpr H & B Car Co r 913 W 6th (Mary)
Klinder Ferdinand, r 372 Woodlawn av (Caroline)
Klinder Richard, pattern mkr H & B Car Co r 1602 Elston (Amelia)
Kline Godfrey, wks M C & S Co r 215 Henry (Anna)
Klinkenberg Hercules J, r 117½ E 2d (Lillie M)
Kloepfer Augusta V, bds 218 E 7th
Kloepfer Gertrude H, student bds 218 E 7th
Kloepfer Otto A, drugs 408 Franklin r 218 E 7th (Bertha)
Klopsch Elise, bkpr Otto Klopsch & Son bds 117 E 6th
KLOPSCH EMIL G, Pres and Mngr Crescent Hardware Co, r 2803 Franklin (Anna M)
Klopsch Franciska, (wid Otto) r 117 E 6th
Klopsch Lizzie, bkpr bds 117 E 6th
Klopsch Olga, bds 117 E 6th
Klopsch Oscar T, clk Otto Klopsch & Son r 215 S Porter (Margaret C)
KLOPSCH OTTO & SON, Wm A Schroeder Mngr, Hardware, Plumbing and Tin Work, 827 Franklin
Klosinske Jacob, lab H & B Car Co r 317 Dewey (Sophie)
Klosinske Kaswere, lab r 620 Thurman (Pauline)
Kloth Wm, lab bds 916 W 6th
Kluge Edward, driver M C I & C S Co r 402 C (Bertha)
Kluge Harriet, bds 427½ Franklin
Kluge Wm F, clk postoffice r 427½ Franklin
Kluk Marie, clk Carstens Bros bds R F D 2
Klute Edward, driver r 402 B (Bertha)

MICHIGAN CITY PARCEL DELIVERY COMPANY
Parcels Delivered to all Parts of City
M. B. WHITE, Manager
OFFICE: Cor. 4th and Washington Streets FOR QUICK SERVICE CALL PHONE No. 1661

Klutt Elizabeth, opr M M Tel Co bds 1208 Kentucky
Klutt Ernestine, (wid Martin) r 1208 Kentucky
Klutt Herman J, guard I S P r 1306 Kentucky (Anna)
Knaack Sophia, (wid John) r 202½ E Baltimore
Knaak Albert, r 907 Elston (Minnie)
Knaak Sophia, wks Tec Fcg Mills bds 213 Union
Knaak Wm, hostler M C R R r 213 Union (Lizzie)
Knapp Charles, lab H & B Car Co r 215½ Spring (Julia)
Knasly Lulu, domestic Schulz Hotel bds 215½ Spring
Kneller Emel, puncher H & B Car Co bds 232 W 5th
Kneller Louis, lab H & B Car Co bds 232 W 5th
Kneller Mary, (wid Louis) r 232 W 5th
Knibba Stella, (wid Ollie) dressmaker bds 224 W 10th
Knights of Columbus Hall, 111 W 7th
Knights of Pythias Hall, 113½ W 5th
Knights of the Maccabees Hall, 431 Franklin
Kniola Antone, sheather H & B Car Co r 702 DuPage (Frances)
Kniola Bros, (Joseph and Paul) grocers 1701½ Elston
Kniola John, bds 702 DuPage
Kniola Joseph, (Kniola Bros) constable 431½ Franklin r 1711 Manhattan (Sophia)
Kniola Julius, bolt threader H & B Car Co r 1607 Manhattan (Catharine)
Kniola Paul, (Kniola Bros) r 1711 Manhattan (Victoria)
Kniola Peter, cigarmaker r 1712 Manhattan (Kate)
Knisley George, lab M C R R bds 936 W 8th
Knitter August J, ins agt 112 W 7th r 315½ Spring (Lottie)
Knitter Hula, lab H & B Car Co r 219 Holliday (Liza)
Knitter Marie, bds 219 Holliday
Knoblauch Ferdinand, lab H & B Car Co bds 310 Lincoln av
Knoll Christine, (wid Fred) r 208 Green
Knoll Fredrick J, lab H & B Car Co r 1017½ W 7th (Lena)
Knoll Lydia, clk Dr L A Wilson bds 201 E 5th
Knoll Martin C, la bbds 1017½ W 7th
Knoll Wm R, lab H & B Car Co bds 1017½ W 7th
Knoplauch Herman, lab r 1904 Manhattan (Sophie)
Knott Clarence H, ticket agt M C R R r 603½ Pine (Eva)
Knrlmeloi Vincent, r 123 Fogarty
Knudson Sam, wks H & B Car Co r West Beach
Kobbell James, lab M C & S Co r 123 Seymour av (Anna)
Kobbell Petra, wks R M Co bds 123 Seymour av
Kobinski Frank, lab H & B Car Co r 106 Fogarty (Anna)
Kobinski Michael, fisherman bds 106 Fogarty
Koboesinske Frank, lab H & B Car Co r 1917 Buffalo (Celia)
Koesroyske Frank P, lab H & B Car Co r 405 W Barker av (Mary)
Koch Charles F, driver r 211 Dickson (Minnie)

S. SLIVE LADIES' TAILOR
SUITS, COATS, SKIRTS, DRESSES AND OPERA COATS
Ledbetter Bldg., Suite No. 1-2 Phone 765 Michigan City, Ind.

Koch Fred, lab H & B Car Co r 1125 W 9th (Minnie)
Koch Katherine, tchr Park school bds 217 W 8th
Kochinzki Joseph, lab H & B Car Co r 804 W 4th (Nellie)
Koehler Erich, lab H & B Car Co bds 926 W 6th
Koehler Gertrude, wks R M Co bds 926 W 6th
Koehler Wm, lab H & B Car Co r 926 W 6th (Augusta)
Koehn August, gardener 631 Washington r 712 DuPage
Koelln Anna, bds 316 Spring
Koelln John, carp r 316 Spring ,Martha)
KOELLN HENRY, General Contractor, 317 E 5th r same (Hattie)
Koenig Reinhold, baker bds 215 Butler
Koepke Clarence, wks H & B Car Co bds 408 Greeley av
Koepke Harvey, lab H & B Car Co bds 408 Greeley av
Koga Tony, mngr Y M C A Cafeteria rms 29 same
Kolanczyk Paul, bartender 1701 Franklin r 1608 Wabash (Appolonia)
Kolaski John, wks 208 Charles bds 130 Phillips av
Kolaski Lillian, bds 130 Phillips av
Kolaski Roman, foreman C L S & S B R R r 130 Phillips av (Katherine)
Koldzsky Matt, lab H & B Car Co r 137 Fogarty (Pauline A)
Koller Arthur, lab H & B Car Co bds 230 McClelland av
Koller John, lab H & B Car Co r 230 McClelland av (Louise)
Kolobuchowski Frank, saloon 1712½ Elston r same (Lottie)
Kolobuchowski Josephine, bds 1704 Elston
Kolobuchowski Mathew, r 1704 Elston (Lena)
Kolocidis Peter, shoe shiner 412½ Franklin rms 522 same
Kolodziejski Mathias, lab H & B Car Co r 137 Fogarty (Lena)
Kolrnczyk Paul, lab H & B Car Co r 226 W Ann (Paulina)
Kolush Joseph, molder H & B Car Co r 321 Pine (Sarah)
Komasinski Louis, bartender 124 W 4th bds 1214 Manhattan
Komasinski Sylvester, saloon 124 W 4th r 124½ same (Joanna)
Kominiarek Anton, tailor 1011 Franklin r 431 Washington (Stanislawa)
Kominski Bert, lab H & B Car Co 238½ Hendricks (Josie)
Kominski Christine, wks R M Co bds 213 Fogarty
Kominski John, r 402 Hendricks (Frances)
Kominski Joseph, lab H & B Car Co r 213 Fogarty (Maggie)
Komminzki Frank, lab H & B Car Co r 114 Felton (Mary)
Komminzki Louis, lab H & B Car Co bds 231 Felton
Komminzki Pauline, (wid Steve) bds 231 Felton
Komnatske Robert, cigarmkr 129 E Michigan r 315 E 6th (Lizzie)
Komnatske Rudolph, fisherman r 709 W Warren (Agusta)
Konieczny Andrew, wks H & B Car Co r 213 Benton
Konieczuy Frank, lab H & B Car Co bds 115 W Homer

The Shultz Hotel and Restaurant

213-215 Franklin St., J. E. Shultz, Jr., Prop. Established 1872

Newly Furnished. Hot and Cold Running Water. Steam Heat. Fire Escape in Every Room

Konieczny Joe J, lab H & B Car Co r 115 W Homer (Maggie)
Konieczny Steve, lab H & B Car Co bds 115 W Homer
Konieczny Thomas, lab H & B Car Co r 402 Benton (Helen)
Konke Antony, fireman M C R R bds 210 E 2d
Konkey Antone V, fireman M C R R bds 813 Main
Kopchinske Anna S, bds 206 Tremont
Kopchinske Clara J, wks 716 Spring bds 206 Tremont
Kopchinske John F, lab r 206 Tremont
Kopchinske John J, r 112 W Fulton (Anna)
Kopchinske Michael, lab r 410½ York (Sophia)
Kopichka Albert, lab H & B Car Co r 1811 Wabash (Louisa)
Kopiec John, lab bds 618 Washington
Kops Agnes, r 807 Elston
Kops Joseph, propertyman Orpheum Theatre bds 807 Elston
Kops Stephen, lab H & B Car Co bds 807 Elston
Kore Sadie Mrs, r 724 W 6th
Korn August, (A F Korn) r 827 Manhattan (Anna)
Korn A F, (August Korn) pianos 609 Franklin
Koromiski Stephen, lab bds 1712 Ohio
Korseniewski Appolina, glove mkr Tec Fcg Fills bds 210 Belden
Korzeniewski Michael, lab H & B Car Co r 210 Belden (Marie)
Koske Peter, lab H & B Car Co r 502 Hoyt (Barbary)
Koskie John, lab H & B Car Co r 144 Hendricks (Mary)
Kosloski Henry, lab H & B Car Co r 509 Logansport (Kate)
Koslowski Joe, lab H & B Car Co r 1725 Ohio (Helen)
Koss Alma, bds 1423 Michigan
Koss Ella, bds 1423 Michigan
Koss Emma, (wid Henry) r 1423 E Michigan av
Koss Frank, lab H & B Car Co r 1219 W 8th (Amanda)
Koss Olga, bds 1423 E Michigan
Kosske Joseph, lab r 1725 Ohio (Helen)
KOSSOW FRANK A, Mngr Reddy Roofing Co, 915 Franklin r Gary Ind
Kowalski Daniel, lab H & B Car Co bds 107 Seymour av
Kowalski George, wks H & B Car Co r 223 McClelland av (Katie)
Kowalski Joseph, lab H & B Car Co r 217 Douglas av
Kowalzki Rudolph, lab bds 1109 Green
Koziack Paul, lab H & B Car Co bds 511 Logansport (Mary)
Kozlowski Andrew, wks H & B Car Co r 509 Logansport (Katie)
Kozubski Christ, blacksmith 1407 Franklin bds 101 W William
Krabbe Emil C, eng M C R R r 116 Poplar (Emma)
Krabbe Ethyl M, bds 810 Cedar
Krabbe John F, fuel foreman M C R R r 810 Cedar (Wilhelmina)

KESSLER'S FURNITURE STORE, 621 Franklin St.
LaPorte County's Only
.. Complete Household Outfitters ..

Kraft Herman, eng H & B Car Co r 113 E Warren (Sarah)
Kraft Mabel, clk 801 Franklin bds 113 E Warren
Kraft Joseph, F, fireman M C R R r 703 Belden (Carrie)
Krakauer Ignatz, lab H & B Car Co r 1511 W 10th
Kramer Adam, lab r 907 Ohio (Julia)
Kramer Barbara, bds 220½ E 2d
KRAMER BERNHARD, Vice Pres Kramer & Sons, r 815 Pine (Rose)
Kramer Harry, com trav Kramer & Sons bds 815 Pine
Kramer Helen M, bds 904 E Michigan
KRAMER JOSEPH M, Pres Kramer & Sons r LaPorte Ind
Kramer Leon N, bkpr Kramer & Sons r 921½ E Michigan (Clara)
KRAMER LEONARD G, Propr Kramers Pharmacy, 831 Franklin r 904 E Michigan (Eleanora M)
KRAMER'S PHARMACY, Leonard G Kramer Propr, Drugs, Books and Stationery, 831 Franklin **See front cover**
Kramer Russell H, clk Kramer & Sons bds 815 Pine
Kramer Thomas J, floor layer H & B Car Co r 1509 E Michigan (Elizabeth)
KRAMER & SONS, Joseph M Kramer Pres, Bernard Kramer Vice Pres, David W Stern Sec-Treas, Wholesale Grocers, 234 E 2d
Kraning Ruth, r 117 Canal
Kraning Wm, lab r 117 Canal (Mary)
Krantz Alexander, lab H & B Car Co bds 924 W 8th
Krantz Christ, r 523 E Baltimore (Caroline)
Krantz Frank, lab H & B Car Co bds 924 W 8th
Krantz Fred T, bds 509 E 8th (Louise)
Krantz John, lab H & B Car Co r 111 Ford (Rose)
Krantz John, lab r 1310 Kentucky (Mega)
Krantz Joseph, lab H & B Car Co r 924 W 8th (Mary)
Krantz Wm J, lab R M Co r 517½ E Baltimore (Minnie)
Kranz Wm, bds 1029 W 9th
Krasa Albert, mach R M Co r 301½ W 10th (Jennie)
Krasson Albert, lab H & B Car Co bds 220 E Michigan
Krassow Harvey W, hlpr H & B Car Co r 1401 E Michigan
Krassow Herman M, carp H & B Car Co r 1401 E Michigan (Mary)
Kratchinske Wm, clk bds 118 Fogarty
Krause Charles F, bartender r 317 W 10th (Addie)
Krause Elizabeth, bkpr S Shon Furniture Co bds 405 W 10th
Krause Florence E, (wid Charles F) r 405 W 10th
Krause Emil, fireman bds 405 W 10th
Krause Ernst, lab H & B Car Co r 1028 W 9th (Anna)
Krause Fred H, helper Flotow & Lindemann r 126 State (Flora)
Krause George F, lab bds 405 W 10th

A. C. REICHER, Florist Cut Flowers, Potted Plants in Season
Floral Decorations and Seeds
Importer of Bulbs, Holly and Evergreens, Gold Fish, Fish Foods, Etc.
CONFECTIONERY IN CONNECTION
PHONE 1180 MICHIGAN CITY, IND

Krause John A, r 916 Manhattan (Ottilie)
Krause Wm F, r 1002 Elston (Amelia)
Krautjonas Thomas, lab H & B Car Co r 130 State (Caroline)
Krawicz Peter, lab C I & L R R bds 130 State
Krazmrek Frank, teamster bds 141 Francisco
Krazmrek Martin, lab H & B Car Co r 141 Francisco (Katie)
Krazmrek Vernie, bds 141 Francisco
Krazmrek Tom, lab H & B Car Co bds 141 Francisco
Krebs Frances, bds 1108 Elston
Krebs Frank, pattern mkr H & B Car Co r 1108 Elston (Mary)
Krege Emil E, lab M C & S Co r 1607 W Garfield (Emma)
Krege Harry H, lab H & B Car Co bds 1607 W Garfield
Krege Harvey E, lab H & B Car Co bds 1607 W Garfield
Kregik Joseph, lab H & B Car Co bds 824 W 7th
Kreidler Helen, bds 911½ Franklin
Kreidler Jacob, r 911½ Franklin
KREIDLER J FREDERICK, Pres First National Bank, r 214 E 10th (Pearl B)
Kreighbaum Albert C, (Michigan City Wholesale Candy Co) r 504 Pine (Alvean)
Kremer Mary, (wid Herman) r 218¾ Spring
Krentz Edward, switchman C I & L R R r 121½ Washington (Maude)
Krentz Fred C, painter bds 421 Dickson
Krentz Frederick, tailor 311 Franklin r 421 Dickson (Bertha)
Krentz Henry H, cutter 1509 E Michigan bds 421 Dickson
Krentz Martin E, meats 1509 E Michigan r 431 Dickson
Krentz Ruth I, bds 421 Dickson
Kreiger C, sign writer rms 1 Y M C A
Kresge S S Co, Frank A Kimball mngr five and ten cent store 705-707 Franklin
Kriesel Adolph R, saloon 601 E 10th r same (Hulda)
Kriesel Alvina M, bkpr Staiger Hardware Co bds 408 Holliday
Kriesel August, lab H & B Car Co 320 Miller (Sophie)
Kriesel Fred E, saloon 1049 E Michigan r same (Agnes)
Kriesel Gust, lab H & B Car Co r 320 Miller (Pauline)
Kriesel Gustav, farmer r 408 Holliday (Bertha)
Kriesel Gustave H, clk Bartholomew & Co r 416 Holliday (Clara)
Kriesel Julius F, mason H & B Car Co r 1202 Ohio (Elizabeth)
Kriesel Louis W, flagman C L S & S B R R bds 408 Holliday
Kriesel Louise, (wid Julius) bds 1315 Tennessee
Kring Anton, painter Elmer Blomquist r 1602 W 8th (Mary)
Kring Arthur C, ins agt 112 W 7th r 1511 Washington (Myrtle)
Kring Katie, mach hd F H Burnham Co bds 1602 W 8th
Kroening Alfred, bds 123 Willard av
Kroening Christian, lab M C & S Co r 444 Sheridan av (Laura)

L. LOGAN **Draying and General Teaming**
TELEPHONES: • • OFFICE 569, RESIDENCE 573
Freight and Trunks Handled at all Times
Pianos and Furniture Handled with Special Care
915 Franklin St., Michigan City, Ind.

Kroening Elsie E, r 206 Columbia (Lillian)
Kroening Esther F, wks R M Co bds 815 W 7th
KROENING HENRY W, (H W Kroening & Son) r 123 Willard av (Anna)
KROENING H W & SON, (Henry W and Wm) Housemovers, 123 Willard av **See page 5**
Kroening John G, lab r 1707 Tennessee (Emma)
Kroening Theodore H, roofer H & B Car Co r 815 W 7th (Margaret)
KROENING WM, (H W Kroening & Son) bds 123 Willard av
Kroening Wm, tmstr Maxwell & Dunn r 117 Canal (Mary)
Kroening Wm H, housemover r 125 Willard av (Adolphine)
Kroll August, r 212 W 10th
KROLL ERNEST, Saloon 115 W 7th r 212½ W 10th (Fannie)
Kroll Herman, mach H & B Car Co r 1007 Manhattan (Mollie)
Kroll Ida, r 212 W 10th
Kroll Julius, r 213 Green (Gusta)
Kroll Otto, lumber hd H & B Car Co bds 107 Manhattan
Kroll Walter, lab H & B Car Co bds 213 Green
Kromkowske Joseph, lab H & B Car Co bds 307 Hendricks
Kromskinsky Anna J, bds 415 Spring
Kromshinsky Emma S, violin tchr bds 415 Spring
Kromshinsky Henrietta J, bkpr 402 Franklin r 415 Spring
KROMSHINSKY MICHAEL, Clothing and Men's Furnishings, 402-404 Franklin r 415 Spring (Emma)
Kronthal Benjamin, (B Kronthal & Co) pres 1202 Pine r 217 W10th (Rachel)
Kronthal B & Co, (Benjamin Kronthal) shirt mnfrs 1202 Pine
Kronjiska Joseph, lab H & B Car Co bds 910 W 7th
Kross Bessie, laundress Wrights Laundry bds 310 Lincoln av
Krossow Albert, brakeman M C R R bds 202 E Michgian
Krseminski Agnes, wks R M Co r 112 W Warren
Krseminski August, lab H & B Car Co r 1307 Wabash (Mary)
Krseminske Joseph, carp r 126 E Homer (Mary)
Krseminske Leo, student bds 1307 Wabash
Krueger Adolph H, lab H & B Car Co r 816 Cleveland av (Caroline F)
Krueger Adolph H, pipefitter r 210½ W Charles (Ellen)
Krueger Albert, fitter H & B Car Co bds 214 State
Krueger Albert, lab bds 1316 Ohio
Krueger Albert, lab H & B Car Co r 122 State (Rose)
Krueger Albert J, cash P M R R r 127 W 2d (Amelia)
Krueger Albert J Jr, student bds 127 W 2d
Krueger Alexander, core mkr H & B Car Co bds 433 Willard av
Krueger Alma, wks R M Co bds 1014 W 7th
Krueger Amanda A, domestic 1118 E Michigan
Krueger Arthur, lab M C R R bds 802 E 2d

SALZBERG'S "HOUSE OF QUALITY"
The Finest Mercantile Institute in the City
817-19-21 Franklin Street **Michigan City, Ind.**

Krueger Anna, bds 1119 W 10th
Krueger Anna, (wid Carl) r 214 State
Krueger Anna, (wid Ernest) bds 423 E 8th
Krueger Arnold, bartender 304 E 10th r 402 Fir (Lottie)
Krueger August H, blacksmith r 121 E 4th (Clara)
Krueger August J, painter Elmer Blomquist r 2804½ Franklin (Louise)
Krueger Bertha, r 1031 E 8th
Krueger Bertha, glove mkr Tec Fcg Mills bds 817 E 2d
Krueger Carl H, yd clk M C R R bds 127 W 2d
Krueger Charles, r 302 Union (Christina)
Krueger Charles, wks H & B Car Co rms 418½ Franklin
Krueger Charles, rms 223 W 6th
Krueger Charles W, molder H & B Car Co r 907 E Michigan (Julia)
Krueger Charlotte, (wid Rheinhardt) r 121 E 4th
Krueger Conrad C, hostler L E & W R R r 201 E Baltimore (Louise)
Krueger Dorothy, (wid Charles) r 217½ E 2d
Krueger Dorothy M, bkpr M C S Co bds 217½ E 2d
Krueger Editha L, tchr Eastport school bds 1256 E Michigan
Krueger Edward, drayman r 218 McClelland av (Emma)
Krueger Edward S, bill clk M C R R r 713½ E Michigan (Cleo)
Krueger Eleanora, milliner bds 121 E 4th
Krueger Elizabeth E, bkph L G Paul r 710½ E 10th
Krueger Elsie H, student bds 1256 E Michigan
Krueger Emil, clk Michigan City Hardware Co r 226 W William (Emma)
Krueger Emil O, physician bds 121 E 4th
Krueger Emma A, bds 136 Superior
Krueger Emma W, mach hd F H Burnham Co bds 1011 Ohio
Krueger Florentine, tchr High school rms 1401 Washington
Krueger Frank, car repairer M C R R r 1031 E 8th (Anna C)
Krueger Frank, clk H W Gielow bds 1031 E 8th
Krueger Fred C, r Greenwood av (Emma)
KRUEGER FRED G, Propr The Maple Leaf Grocery, 433 Willard av r same (Anna)
Krueger Fred J, r 136 Superior (Dora)
Krueger Friederike, r 414 C
Krueger George L, contr H & B Car Co bds 818 Ohio
Krueger Harold J, hlpr H & B Car Co bds 1319 E Michigan
Krueger Harry C, com trav bds 136 Superior
Krueger Harvey J W, eng M C R R r 410 W 9th (Tillie)
Krueger Hattie A, tchr Marsh school r 710½ E 10th
Krueger Hattie M, wks R M Co bds 416 W 9th
Krueger Helen M, bds 713 E Michigan
Krueger Helen M, student bds 127 W 2d

Michigan City Loan and Building Association
THE OLDEST SAVINGS INSTITUTION IN MICHIGAN CITY
CAPITAL $2,000,000. Loans made on Real Estate in Large or Small Amounts. I. I. SPIRO, Sec'y.
Office 501 Franklin Street Telephone 116

Krueger Helene, wks R M Co bds 214 State
Krueger Henrietta, wks R M Co bds 416 W 9th
Krueger Henry, lab N I G & E Co r 248 Hendricks (Matilda)
Krueger Henry, section foreman M C R R bds 802 E 2d
Krueger Henry, supt Greenwood cemetery r 1316 Ohio (Wilhelmina)
Krueger Henry C, blksmith r 416 W 9th (Sophie)
Krueger Henry C, com trav r 130 Superior
Krueger Henry J, grocer 420 C r same
Krueger Herman, clk Zeese & Donnelly bds 226 W William
Krueger Herman E, com trav r 328½ Franklin (Hattie A)
Krueger Ida, (wid Wm) r 1410 Pine
Krueger Ida, bds 712 E 10th
Krueger Ida S, bds 1408 Washington
Krueger John, cutter F H Burnham Co bds 1119 W 4th
Krueger John F, driver W F & Co Express bds 902 Manhattan
Krueger Joseph, lab H & B Car Co r 1119 W 10th (Minnie)
Krueger Joseph T, order clk H & B Car Co bds 1401 Washington
Krueger Laura, milliner bds 121 E 4th
Krueger Lillie, bds 523 E 10th
Krueger Lizzie, bds 523 E 10th
Krueger Louis, lab bds 512 Gleason ct
Krueger Louis, lab H & B Car Co r 702 York (Augusta)
Krueger Louis H, lab bds 818 Ohio
Krueger Louis W, bds 136 Superior
Krueger Louise M, forewoman F H Burnham Co bds 130 Superior
Krueger Marie E, student bds 136 Superior
Krueger Martha, dress mkr bds 618 Pine
Krueger Martin, craneman H & B Car Co bds 818 Ohio
KRUEGER MARTIN T, Lawyer, r Springland Farm, east end of 8th Mary E)
Krueger Mary, (wid Charles) r 1309 Wabash
Krueger Matilda, wks R M Co bds 214 State
Krueger Michael, clk rms 323 Cedar
Krueger Otto C, com trav r 1256 E Michigan (Caroline)
Krueger Otto H, asst eng water wks r 318 Washington (Minnie)
Krueger Otto W, clk F G Krueger r 1002 W 8th (Louise)
Krueger Paul, student bds 1401 Washington
Krueger Reinhardt, lab H & B Car Co r 802 E 2d (Augusta)
Krueger Rheinhardt, wks H & B Car Co bds 121 E 4th
Krueger Richard, janitor Central school r 1319 E Michigan (Nora)
Krueger Robert, clk F G Krueger bds 433 Willard av
Krueger Rosa, (wid Martin G) r 713 E Michigan
Krueger Rudolph F, railway postoffice clk r 818 Ohio (Freda)

Star Laundry and Dry Cleaning Co.

Ladies' and Gents' Suits Cleaned and Pressed, $1.00

W. R. Andrus, Mgr. Telephone 133. 109-111 E. Michigan St.

Krueger Rudolph F Jr, lab H & B Car Co bds 818 Ohio
KRUEGER RUDOLPH J, Propr Vienna Cafe and Buffet, 230-232 Franklin, r 1401 Washington (Mary)
Krueger Walter, accountant bds 1401 Washington
Krueger Wm, lab H & B Car Co r 222 State (Clara)
Krueger Wm, lab H & B Car Co r 523 E 10th (Rika)
Krueger Wm, lab M C R R r 310 Emily (Bertha)
Krueger Wm A, saloon 1508 Ohio r 1811 Wabash (Nellie)
Krueger Wm C, lab r 1011 Ohio (Caroline)
Krug Paul, lab r 1035 Green (Minnie)
Krulikowske Florence, lab R Mfg Co bds 1923 Wabash
Krulikowske John, lab H & B Car Co bds 1823 Wabash
Krulikowske Thomas, lab H & B Car Co r 1923 Wabash (Anna)
Krull Joseph, lab H & B Car Co r 1709 Manhattan (Agnes)
Krumm Arthur C, lab H & B Car Co bds 704 Cleveland av
Krumm Charles, lab r 704 Cleveland av (Minnie J)
Krumm John, bottler Standard Bottling Works bds 704 Cleveland av
Krumrei Richard, lab H & B Car Co r 1826 Kentucky (Tillie)
Krumres Richard, lab r 1826 Kentucky (Tillie)
Kruse Elizabeth, lab R Mfg Co bds 918 E 2d
Kruse Fred, mach bds 918 E 2d
Kruse John, lab M C R R bds 918 E 2d
Kruse John, lab M C R R r 408 Emily (Amelia)
Kruse Theodore, lab M C R R r 918 E 2d (Annie)
Kruyer Anna, glove mkr Tec Fcg Mills bds 306 S 4th
Kruyer Eliza, (wid Henry C) r 306 E 4th
Kruyer Theresa, forewoman Tec Fcg Mills bds 306 E 4th
Kscymske Frank, lab H & B Car Co r 1311 Franklin (Frances)
Kubaszcyk George, lab r 2122 Ohio (Mary)
Kubiak John, lab H & B Car Co r 2324 Elston (Frances)
Kubiak Michael, lab H & B Car Co r 1703 Manhattan (Josephine)
Kubsch August C Jr, brakeman M C R R r 805 E 2d (Nora)
Kubsch Clara, glove mkr Tec Fcg Mills bds 805 E 2d
Kuchik Louis, lab r 132 State (Johanna)
Kudal Joseph, lab H & B Car Co bds 225 Huron
Kuehl Herman, lab H & B Car Co r 109 Columbia (Friederike)
Kuehl Mabel, bds 109 Columbia
Kuehne Salmon, lab r 2117 Manhattan (Louise)
Kugardt August, foreman H & B Car Co r 711 W 4th (Bertha)
Kuger Meyer M, clk r 214 Cedar (Jennette)
Kugert August, foreman H & B Car Co r 711 W 4th (Bertha)
Kuhn Anna, (wid Casper) r 1204 Manhattan
Kuhn Carl, lab M C & S Co r 302 State
Kuhn Casper, bds 1204 Manhattan
Kuhn Clemens J, bkjr J H Kuhn bds 1807 Washington

THE RELIABLE Michigan City's Greatest Department Store

809-811-813 Franklin Street

Kuhn Florence R, bds 1807 Washington
Kuhn George, mach H & B Car Co bds 120½ W 4th
Kuhn George, carp H & B Car Co rms 228 E 4th
KUHN JOHN H, Flour, Feed, Grain, Hay, Coal, Seeds and Poultry Supplies, 1815 Washington, r 1807 same (Louisa) **See opp inside back cover**
Kuhn Julius, carp r 912 Pine (Emily)
Kuhn Mary M, bds 1807 Washington
Kuhn Wm G, driver r 1204 Manhattan (Anna)
Kuhnmuench Bertha, clk 1010 Franklin bds 1010½ same
Kulina Mike, floor layer H & B Car Co bds 802 W 8th
Kulka Tony, lab H & B Car Co r 1810 Kentucky (Anna)
Kuhs Charles, bridge tender r 208 Oak (Minnie)
Kuhs Edward W, lab r 230 Walker (Anna)
Kulachcorski Joseph, ice cream bds 511 Huron
Kull Frank, inspr H & B Car Co bds 616 Wabash
Kull Jacob F, r 616 Wabash
Kull Lena, (wid Gabe) r 218 W 5th
Kull Margaret, (wid Daniel) r 308 E 6th
Kull Oscar D, letter carrier r 312 E 6th (Matilda)
Kull Thomas T, finisher M C & S Co bds 616 Wabash
Kumerowski August, lab H & B Car Co bds 1506 W 10th
Kumerowski John, lab H & B Car Co bds 1506 W 10th
Kummer Agnes L, dressmaker bds 116 W Ann
Kummer Elnora G, stenog bds 116 W Ann
Kummer Juliana, (wid Meinrad) r 116 W Ann
Kummer Ruth R, student bds 116 W Ann
Kunkel Charles H, lather r 1414 LaFayette (Bessie)
KUNKEL HENRY C, Mnfr of High Grade Ginger Ale, all kinds of Soft Drinks and Agent Pabst Draught and Blue Ribbon Beers, 1040 E 8th r same (Louise) **See page 6**
Kunkel Louis E, lawyer 703½ Franklin r 1030 E 8th (Florence)
Kunkel Wm, lab H & B Car Co r 1615 Franklin
Kunow Richard, lab r 1707 Ohio (Bertha)
Kurdise John, M C & S Co bds 111 Seymour av
Kurgert Gust, lab H & B Car Co r 711 W 4th (Bertha)
Kurila Alex, lab H & B Car Co bds 1709 Elston
Kusch John, lab H & B Car Co r 1921 Buffalo (Mary)
Kush Andrew, blksmith H & B Car Co r 123 E William (Laura)
Kuskey August, r 222 S Porter
Kuskey Augusta, (wid Mitchell) r 222 S Porter
Kuskey Lila, stenog M A Cushman bds 223½ Franklin
Kuskey Rudolph, bartender 215 Franklin r 223½ same (Ida)
Kuskowsky Joseph, lab bds 124 Fogarty
Kuskowsky Wm, lab H & B Car Co r 124 Fogarty (Anna)
Kurtws Mary, bds 720 Buffalo
Kuss Wm, upholsterer 116 W 6th bds 1520 W 8th

OTTO AICHER PICTURE FRAMING GO-CARTS DINNER SETS
324 FRANKLIN STREET MICHIGAN CITY, IND.

Kutkat Fred, floor layer H & B Car Co r 816 Manhattan (Johanna)
Kychik Steve, lab bds 132 State
Kuta Joseph, lab H & B Car Co r 1215 Garfield (Mary)

L

Labady C Edward, boat livery Washington Park r same
Labady Eliza A, r 320 Walker
Laborn Arthur, lag H & B Car Co bds 327 Columbia
Laborn Ella Mrs, cook 220 E Michigan rms 219 E Michigan
Laborn Frank, lab H & B Car Co r 1351 Russell (Anna)
Laborn Frank, plasterer r 327 Columbia (Annie)
Laborn Fred, lab H & B Car Co bds 1351 Russell
Laborn Fred J, driver 1020 E 2d (Martha)
Lacher Joseph, lab M C & S Co r 309 E 9th (Ida)
Lachmund Herman, lab H & B Car Co r 810 W 4th (Mary)
Lachmund Martha, wks R M Co bds 810 W 4th
Lachowski Henrietta, (wid Anton) r 415 Spring
Ladekamp Christian, lab bds 1110 Buffalo
Lagemann Herbert, lab H & B Car Co bds 123 Hobart
Lagemann John, lab H & B Car Co r 123 Hobart (Emma)
LaGess Arthur J, electrician r 215 W 8th (Mary)
LaGess Earl, bds 802 Manhattan
LaGess Levi, saloon 802 Manhattan r same (Ellen)
LeGess Thomas, bds 802 Manhattan
Lahey Nana E, clk Paris Fashion Co bds 612 Wabash
LAHEY JOHN F, Councilman-at-Large r 213 Detroit
Lahey Kathleen, bds 213 Detroit
Lahey Laura E, bds 612 Wabash
Lahey Mary I, milliner bds 612 Wabash
Lahey Morris M, r 612 Wabash (Winnifred)
Lahey Nora E, bds 612 Wabash
Lahey Russell E, bkpr bds 213 Detroit
Lainson Lillie A, bds 210 South
Lainson Wm E, mach M C R R r 210 South (Phoebe)
Lake Erie & Western R R, George E McMeynolds freight agt, 115 Franklin pass depot Front bet Franklin and Washington
LAKE VIEW HOTEL, Thomas W Fry Propr, 128 Franklin
Lally Belle M, clk Salzbergs House of Quality bds 127 W William
Lally Norman W, foreman H & B Car Co bds 127 W William
Lally Patrick H, rural mail carrier r 127 W William (Sarah L)
Lally Wilbur R, stenog bds 127 W William
Lamb Charles E, hlpr H & B Car Co r 416 Pine (Caroline)
Lamb Mary, substitute tchr bds 416 Pine

ALLEN J. SNOOK, J. P. General Insurance and Collections
Real Estate and Rental Agency. Abstracts of Title
115 East Fourth Street MICHIGAN CITY, IND.

Lambert John, lab r 215 Woodland av (Bertha)
Lambka Albert, grocer 315 Chicago r 1801 W 10th (Minnie)
Lambka Arthur, driver r 1805 W 10th (Martha)
Lambka Charles A, cond r 219 W 5th (Mary A)
Lambka Earl, timekpr H & B Car Co bds 1811 W 10th
Lambka Ferdinand J, asst foreman H & B Car Co r 519 E Michigan (Louise)
Lambke Fred, lab H & B Car Co bds 816 W 7th
Lambka Frederick C, r 1015 Wabash
Lambka Florence C, milliner bds 215 W 10th
Lambka George T, foreman Star Laundry & Dry Cleaning Co bds 215 W 10th
Lambke Harvey, clk bds 1801 W 10th
Lambka Henry A, lab r 226 State (Clara)
Lambka Henry E, asst foreman H & B Car Co r 816 W 7th (Mary)
Lambka Henry F, r 1014 E 2d (Helen)
Lambka John F, motorman C S B & N I Ry r 1811 W 10th (Minnie)
Lambka Joseph, foreman H & B Car Co bds 1811 W 10th
Lambka Loretta M, bds 519 E Michigan
Lambka Mabel, clk 521 Franklin bds 816 W 7th
Lambka Mary A Mrs, r 215 W 10th
Lambreson John, confectioner n end of Franklin r 225½ same (Kaliopah)
Lambrich Otto T, cement finisher bds 1221 E Michigan
Lamburg Philip, elec r 416 E 7th
Lampe Adolph, lab bds 820 Tennessee
Landis Albert A, cond C L S & S B R R r 1411 E Michigan (Edith)
Landis James E, carp r 501 S Porter (Sarah)
Landis Lawrence C, student bds 501 S Porter
Landis Luetta C, bds 501 S Porter
Landis Pearl C, bds 501 S Porter
Landis Ruby M, wks 1202 Pine bds 501 S Porter
Landsburg Wm, lab H & B Car Co r 124 Union (Lilla)
Landwirth Max, (Imperial Cloak & Suit Co) r 116 W 5th (Mollie)
Lane Schuyler C, lab H & B Car Co rms 315 Pine
Lange Charles, lab Staiger Hardware Co 624 Willard av
Lange Frank J, plumber Staiger Hardware Co r 307½ E 10th (Emma)
Lange George, coremkr H & B Car Co r 1415 W 8th (Helen)
Lange Herman, finisher M C & S Co r 123 Columbia (Meta)
Lange Johanna, (wid August) bds 123 Columbia
Lange Louis J (pipe ftr M C R R r 1801½ Buffalo (Agnes)
Langley Henry, bds 122 Franklin

MAXWELL & DUNN Lumber, Coal and Building Materials
TELEPHONE 139
Canal and Fifth Streets MICHIGAN CITY, IND.

Lansbery Wm, dept foreman H & B Car Co r 124 Union (Rilla)
LaPlant Nellie, bds 209 E 2d
Larrocco Joseph, lab H & B Car Co r 1809 Pine (Mary)
LARSEN SAMUEL W, Sec-Treas The A R Colborn Co, r 109 Earl rd (Margaret S)
Larson Adolph, lab H & B Car Co bds 114 E Fulton
Larson Clara, stenog M C & S Co bds 1116 Elston
Lasalcz John, lab H & B Car Co bds 211 Congress
Laskatzki Victoria, wks R M Co bds 1208 Tennessee
Laskowski John, car inspr M C R R r 220 Union
Laskowski Nicholas, lab H & B Car Co r 112½ E Fulton (Donnie)
Lass Amelia, bds 830 W 7th
LASS JOHN, Lawyer, 328½ Franklin r Coolspring av (Sophia)
Last Joseph, lab H &B Car Co r 830 W 7th (Valeria)
Last Lillian, wrapper Salzbergs House of Quality bds 1702 Elston
Last Theodore R, asst foreman H & B Car Co r 1702 Elston (Anna)
Latham Clara M, student bds 731 Wabash
Latham Clayton W, farmer bds 731 Wabash
Latham Olin E, lab C L S & S B R R r 731 Wabash
Latham Wilbur F, r 731 Wabash (Frances A)
Lau Carrie, wks R M Co bds 102 Grant av
Lau Charles, lab H & B Car Co bds 102 Grant av
Lau Henry, lab r 102 Grant av (Mary)
Lau Henry F, lab M C & S Co bds 102 Grant av
Lau Ludwig, physician 402 Cloud r same
Laughlin Ada M, clk M C & S Co bds 123 Detroit
Laughlin David, plasterer r 123 Detroit (Lena)
Laughlin Luella, clk 521 Franklin bds 123 Detroit
Laughlin Lewis J, delivery clk Wm Miller bds 123 Detroit
Laughlin Stella, student bds 123 Detroit
Lauthen Stephen S, signal opr M C R R r 1507 Washington (Elsie)
Lausecker George, bds 309 W 9th
Lausecker George, lab H & B Car Co r 1315 Manhattan (Nellie)
Lautmann Alfred J, student bds 524 Spring
Lautmann Elsie R, clk 625 Franklin bds 524 Spring
Lautmann Herbert M, student bds 524 Spring
Lautmann Jonas M, (New York Cloak and Suit Co) r 524 Spring (Ida)
Lautmann Rosett, bds 524 Spring
Lavowski Adam, lab r 1722 Tennessee (Mary)
Lavowski Leo, lab bds 1722 Tennessee
Lawrence Charles H, guard I S P r 215 Columbia (Vera)
Lawrence George, r 215 Columbia

J. ALEXANDER MANUFACTURER OF **High Grade Ice Cream**

112 E. Fourth Street **Michigan City, Indiana**

Lawson Hazel, bds 126 Hale
Lawrence Maurice E, mach hd Diamond Machine Co r 1402 Pine (Dottie M)
Lawson Adolph, lab H & B Car Co bds 114 Fulton
Lay Bertha, coll M M Tel Co bds 1107 Spring
Lay Emma, (wid John) r 1107 Spring
Lay Harriet Mrs, nurse bds 118 W Warren
Lay James M, brakeman M C R R r 228 E 4th (Frieda)
Layman Jake, blacksmith r 716 York (Josephine)
Laymon James V, tel opr L E & W R R r 608 W 9th (Hazel)
Lazik Anna, lab R M Co bds 2219 Wabash
Learman Grace, clk 1714 Franklin bds 219 Allen
Lechinzki Ben, lab M C R R bds 604 E 2d
Leczeck Andrew, lab H & B Car Co r 906 W 4th (Eva)
Ledbetter Building, 701-707 Franklin
Ledbetter John N, physician 112 W 7th r 703½ Franklin (Pearl)
Ledgerwood Caroline, (wid Ellis F) bds 507 E 10th
Lee Catherine O, (wid Nathaniel J) r 220 W Charles
Lee Frank, surfman U S Life Saving Station
Lee Frank A, painter r 817 Wabash (Mary)
Lee Isaac A, lab H & B Car Co r 220 W Charles
Lee Ralph, (col) barber 412 Franklin rms 201 Taylor
Leeds Alfred W, rural mail carrier r S Franklin R F D 2 (Kate B)
LEEDS FRANK R, Physician and Surgeon, 808 Franklin r same (Florence L)
Leeds Offley W, real estate r 618 Spring (Jessie)
Leeds Wynant O, bkpr bds 622 Spring
Leeming Blanche, physical director bds 210 Dewey
Leeming Herbert, signal supervisor r 210 Dewey (Lizzie)
Leeming Wava, musician bds 210 Dewey
Leggett Frank R, cond M C R R r 220 W 6th (Alice)
Lehman Jacob, hlpr H & B Car Co r 716 York (Josephine)
Lehman Martin, lab H & B Car Co bds 716 York
Lehman Mayme, bds 210 W Baltimore
Lehman Polly, (wid Roy) r 210 W Baltimore
Leibner Charles, lab H & B Car Co r 810 Tennessee (Lena)
Leidske Otto, lab H & B Car Co r 105 Hamilton ct (Mary)
LEIST ALBERT H, Treas Michigan Loan and Building Association and Indiana Transportation Co, d 118 W 8th (Lena)
Leist Alberta, bds 118 W 8th
LEIST CHARLES, (Charles Leist & Co) r 122 W 8th (Isabelle)
LEIST CHARLES & CO, (Charles Leist) Manufacturers and Genl Contractors, 122 W 8th
Leist Genevieve A, bds 122 W 8th

Redding & Boss DRAYING, TRANSFER, STORAGE
Baggage and Express
Office: 224 Franklin St. Phone 488 Michigan City, Indiana

Leist Helene, student bds 118 W 8th
Leist Lilah P, clk C L S & S B Ry Co bds 122 W 8th
Leist Mary G, student bds 118 W 8th
Leist Mary V, (wid Henry) bds 118 W 8th
Leist Norman A, draftsman H & B Car Co bds 122 W 8th
Lekowsky Clements, lab H & B Car Co bds 819 Manhattan
Lekowsky John, lab H &B Car Co r 819 Manhattan (Petronella)
Lekowsky Vladec, lab H & B Car Co bds 819 Manhattan
Leland Aaron, guard I S P r 1215 W 10th (Lydia)
Lell Sophie, (wid Gustave F) r 118 W Warren
Lemiewicz John, lab H & B Car Co r 1801 Buffalo (Amanda)
Lemond E A, motorman C L S & S B R R r 428 E 9th (Nellie)
Lemond Minnie, mngr premium parlor Salzbergs House of Quality bds 428 E 9th
Lenox Tabor W, stockkpr N I G & E Co r 814 E Michigan (Luella)
Lenschow Elizabeth, domestic 1315 Washington
Lenschow Matilda M, domestic 215 E 9th
Leonchik Peter, lab bds 132 State
Lepel Emil, grocer 302 E 10th r 1134 Spring (Anna)
Leppard Herman H, barber Club Barber Shop rms 226½ Spring
Lepper George, lab r Tilden av 2 s of Harrison
Lepper Levi E, r 130 E Michigan (Hetty)
Lerche Arthur J, asst mngr 705 Franklin rms 3 Y M C A
Lescher Lee, fireman M C R R rms 313½ Franklin
Leser George, chipper H & B Car Co r 613 Main (Mary)
Lesh James W, guard I S P r 501 Willard av (Celestia)
Lesie Felix, fruits 306 Franklin r 328 E 6th (Jennie)
Lessard Richard, foreman Mt Airy Stone Co I S P bds 620 Willard av
Lessing Harry, lab H & B Car Co bds 716 E 2d
Letke Edward, brakeman M C R R r 109½ W William (Edith)
Lettau Fred G, foreman F H Burnham Co r 1804 Franklin (Lucy)
Leuderman August, janitor Y M C A r 217½ Pine
Leusch Edwird, lab bds 816 Washington
Leusch Augusta, (wid Charles) r 816 Washington
Leusch Alma, stenog C I & L Ry bds 215 DuPage
Leusch Frank W, foreman I S P r 1118 Elston (Mary D)
Leusch Fred W, painter r 1021½ E 2d (Emma)
Leusch George, confectioner 231 Franklin r 124 W Baltimore (Harriette)
Leusch Harriet, supervisor writing city schools bds 816 Washington
Leusch Julia Mrs, r 1201 Wabash

HENRY LUMBER CO. Office, Yard & Mill East End 6th
Wholesale and Retail Dealers in Lumber, Lath, Shingles, Etc.
We receive our Lumber by cargo lots. Telephone. 55 MICHIGAN CITY, INDIANA

Leusch Winfield H, lab r 106½ Thurman (Henrietta)
Levenberg Doris, student bds 1101 E Michigan
Levenberg Isaac, dry goods 1045 E Michigan r 1101 same (Esther L)
Levenberg Laurence, student bds 1101 E Michigan
Levendoski Alec, plumber bds 502 York
Levendoski Frank, lab r 528 DuPage (Agusta)
Levendoski Fredrich A, lab H & B Car Co bds 519 Hoyt
Levendoski Ignatz, molder H & B Car Co r 1820 Tennessee (Celia)
Levendoski John, watchman R M Co r 143 Hayes av (Julia)
Levendoski John A, lab H & B Car Co bds 579 Hoyt
Levendoski Joseph, bartender 1009 Franklin bds 1009½ same
Levendoski Joseph L, lab H & B Car Co bds 579 Hoyt
Levendoski Julius F, lab H & B Car Co r 112 E Fulton (Anna)
Levendoski Lawrence Z, lab H & B Car Co r 579 Hoyt (Margaret)
Levendoski Michael, r 502 York (Martha)
Levendoski Michael, lab H & B Car Co r 216½ W Barker av (Helen)
Levendoski Stephen, driver The A R Colborn Co r 112 Mulligan (Minnie)
Levendoski Steve, carp H & B Car Co 209 D (Mary)
Levendoski Steve M, hlpr H & B Car Co r 224½ Belden (Stella)
Levendoski Wm, saloon 1009 Franklin r 1009½ same (Rose)
Leverenz Fred, hlpr H & B Car Co r 706 E Baltimore (Ricka)
Leverenz Herman, com trav r 309 E 6th (Minnie)
Leverenz Wm F, clk M C R R bds 309 E 6th
Levin Benjamin, peddler bds 2116 Franklin
Levin Harry G, dry goods 1714 Franklin r same
Levin Herbert P, clk C E Meyer r 502 Washington (Helen M)
Levin Harry G, dry goods 1714 Franklin rms 2116 same
Levine Carl, lab M C & S Co bds 308 Willard av
Levine Christian, lab H & B Car Co r 308 Willard av (Wilhelmine)
Levine Ida, wks R M Co bds 308 Willard av
Levine Isadore E, student bds 506 E 10th
Levine Julia J, bds 506 E 10th
Levine Morris, storage 2019 Franklin r 506 E 10th (Dora)
Levine Otto, lab H & B Car Co bds 308 Willard av
Levine Wm C, lab H & B Car Co r 1017 W 7th (Ella)
Lewachalski Edwin, painter bds 107 Seymour av
Lewerentz Fred, lab M C & S Co bds 832 Tennessee
Lewis Andrew J, lab H & B Car Co r 709 E Baltimore
Lewis Bessie M, bds 701 E 10th
Lewis Carrie, domestic Hotel Vreeland
Lewis Catherine, cook 2d n w cor Buffalo

HERMITAGE TRANSFER LINE

M. B. WHITE, Manager

Office: Cor. 4th and Washington Sts. Call Phone No. 1661

Lewis Frank J, sta eng H & B Car Co bds 709 E Baltimore
Lewis George A, city patrol driver r Coolspring av
Lewis Jacob, bds 709 E Baltimore
Lewis J A, condr C L S & S B R R bds 1005 Washington
Lewis Milroy, agt P M R R r LaPorte Ind
Lewis Richard, (col) waiter Hotel Vreeland rms 124 Washington
Lewis Ray N, lab M C R R round house 709 E Baltimore
LIBERAL CREDIT CLOTHING CO, Harry W Flinn Mngr, 310 Franklin
Libkie Walter, barber 429 Willard av r 1125 W 8th (Elizabeth)
Lidke Albert J, lab M C R R r 118 Union (Mollie)
Lidke Edward, brakeman M C R R r 109½ W William (Edith)
Lidke Otto, brakeman M C R R bds 109½ W William
Lidke Otto A, lab H & B Car Co r 315 DuPage (Anna)
Lidner Joseph, ice cream parlor r 504 Chicago (Agnes)
Liebe Louis F, wks H & B Car Co r 724 Buffalo (Louise)
Liebig Albert, sawyer H & B Car Co r 113 Dole (Elizabeth)
Liebig Louise, (wid Fred) r 116 Grand av
Liebig Paul, lab H & B Car Co bds 116 Grand av
Liebig Walter, lab H & B Car Co bds 116 Grant av
Liebner Carl, painter Elmer Blomquist r 810 Tennessee (Lena)
Lietka Gotlieb, unloader H & B Car Co r 1110 Buffalo (Anna)
Light Daniel W, lab H & B Car Co r 416 E Michigan (Minnie)
Light Roy S, lab H & B Car Co bds 416 E Michigan
Lill George, lab Staiger Hardware Co r 213 Pine (Bertha)
Lill Josephine, (wid Daniel) r 1200 Manhattan
Lilyan Andrew, mch hd H & B Car Co bds 1910 Franklin
Lilyen Omen, bds 123 E Fulton
Lilyen Peter, r 1916½ Franklin
Lindahl Wm C, lab H & B Car Co r 217 E 2d (Matilda)
Linde Frank C, com agt N I G & E Co r 323 E 9th (Ida)
Lindemann Arthur F, dist clk N I G & E Co bds 202 Tremont
Lindemann Clara A, bds 202 Tremont
Lindemann Diana, bds 222 E 8th
Lindemann Elizabeth W, (wid Emil W) r 222 E 8th
Lindemann Fred A, mach M C R R r 202 Tremont (Augusta)
LINDEMANN FREDERICK H, (Flotow & Lindemann) r 213 E Baltimore (Mary)
Lindemann Fred L, (Flotow & Lindemann) r 213 E Baltimore
Lindemann Harry G, mach H & B Car Co bds 211 Union (Margaret)
Lindemann Hattie H S, bds 202 Tremont
Lindemann Henrietta, bds Lake front
Lindemann Henry C, clk Flotow & Lindemann bds 213 E Baltimore
Lindemann Juanita, bds 222 E 8th

S. SLIVE LADIES' TAILOR
SUITS, COATS, SKIRTS, DRESSES AND OPERA COATS
Ledbetter Bldg., Suite No. 1-2 Phone 765 Michigan City, Ind.

Lindemann Roy, lab r 210 W Baltimore (Polly)
Lindenmeyer Carl E, solderer H & B Car Co r 1111 W 10th (Clara)
Lindenmeyer Walter, pressman 114 W 4th bds 1111 W 10th
Lindorph Carl, lab H & B Car Co r e s Edward 1 n of Michigan (Anna)
Lindquist Ellen, opr M M Tel Co bds 216 Decatur
Lindquist Fred, mess Postal Telegraph-Cable Co bds 216 Decatur
Lindquist Wilhelmina, (wid Gust) r 216 Decatur
Lingle Emma, (wid Michael) bds 204½ E 2d
Linkemer Kalman, clk 508 Franklin r 510 same (Sadie)
Linkemer Maurice, junk r 426 E 7th (Hattie)
Linkemer Sadie Mrs, dry goods 508 Franklin r 510 same
Linsey Otto C, lab H & B Car Co bds 228 Green
Lipka August, lab H & B Car Co bds 312 Benton
Lipnick Samuel, mngr 318 Franklin rms 115½ W 6th
Lippens James C, foreman C C Co r 219 Butler (Beatrice)
Lisisk Andrew, lab H & B Car Co r 906 W 4th (Eva)
Lisisk John, lab H & B Car Co bds 906 W 4th
Lisisk Walter, mach R M Co bds 906 W 4th
Litke Gottlieb, r 1110 Buffalo (Annie)
Litkey Emma, clk bds 1315 Tennessee
Livinghouse Albert, motorman C S B & N I Ry r 115 E Harrison (Alice)
Livings Bert, lab Root Mnfg Co r 209 E Michigan (May)
Livings James, driver 113 W Michigan r 420½ Franklin (Lucy)
Livingston Amelia Mrs, bds 1208 Kentucky
Livingston Bert B, motorman C S B & N I Ry r 217 W 9th (Laura)
Livingston James E, lab r 516 E Garfield (Ethel H)
Loboda John, real estate 328½ Franklin bds Coolspring av
Lockert Tony, lab H & B Car Co r 1417 Spring (Bertha)
LOCKTON WALTER, Vice Pres Michigan City Loan and Building Association, r 408 E 7th (Isabella M)
Lochtwerts Charles H, painter bds 315 Chicago
Loetz Albert H, foreman I S P r 212 Hendricks (Amelia)
Loetz Arthur, lab H & B Car Co bds 935 W 7th
Loetz Charles, lab r 114 State (Nettie)
Loetz Charles, lab H & B Car Co bds 925 W 7th
Loetz Charles, lab H & B Car Co r 1014 W 7th (Anna E)
Loetz Christian, lab H & B Car Co r 935 W 7th (Lena)
Loetz Clara, bds 114 State
Loetz Edward, lab H & B Car Co r 113 E Homer (Florence)
Loetz Emma, wks R M Co bds 925 W 7th
Loetz Lillie, wks R M Co bds 114 State
Loetz Louis, lab H & B Car Co bds 935 W 7th

The Shultz Hotel and Restaurant

213-215 Franklin St., J. E. Shultz, Jr., Prop. Established 1872

Newly Furnished. Hot and Cold Running Water. Steam Heat. Fire Escape in Every Room

Loetz Martha, (wid Wm) r 1112 Tennessee
Loetz Matilda, wks R M Co bds 1112 Tennessee
Loetz Minnie, (wid Fred) r 925 W 7th
Loetz Otto, lab bds 1112 Tennessee
Loetz Rudolph, mach hd H & B Car Co bds 935 W 7th
Loetz Vernon, lab M C & S Co bds 114 State
Loetz Walter, coremkr H & B Car Co bds 925 W 7th
Logan Albert, repairer H & B Car Co r 707 W 4th (Alwina)
Logan Clinton, tmstr Lot Logan bds 1026 Green
Logan Edward, tmstr r 117 Gleason ct (Minnie)
Logan Goldie, wks R M Co bds 707 W 4th
LOGAN LOT, Draying and General Teaming, 915 Franklin r 1026 Green (Emma) **See left top lines**
Logan Reuben, tmstr bds 117 Gleason ct
Logmann Arthur A, clk bds 118 Green
Logmann George W, wks H & B Car Co r 208 Green
Logmann Wm C, tinner r 118 Green (Laura)
Lohsand Arthur, lab H & B Car Co bds 1015 Elston
Lohsand Wm, r 1015 Elston (Louise)
Lonbon Harry, chef Vienna Cafe rms 219 W Michigan
London Wm L, stage carp Orpheum Theatre r 321 Washington
Long Alma, bds 123 Columbia
Long Arthur, core mkr H & B Car Co bds 220 Logan av
Long August, cond M C R R r 232 E Michigan (Catherine)
Long Charles, lab Staiger Hardware Co bds 642 Willard av
Long Charles F, lab r 220 Logan av (Emily)
Long Clara, wks R M Co bds 642 Willard av
Long Frank, cond M C R R r 232 W Michigan
Long Frank J, brakeman M C R R r 221½ Cedar (Emma)
Long Fred, lab H & B Car Co bds 642 Willard av
Long Frederick A, eng M C R R 115 Green (Emma)
Long George, r 1415 W 8th
Long George M, student bds 115 Green
Long Harry, r 208 Washington
Long Harry J, bartender 215 Franklin rms 203½ Franklin
Long John, cabinet mkr The A R Colborn Co r 1307 W 10th (Mary)
Long Minnie, dressmkr bds 642 Willard av
Long Sophie, (wid Fred) r 642 Willard av
Long Wm, mach hd H & B Car Co bds 220 Logan av
Lonquist Herbert, lab H & B Car Co bds 216 E Barker av
Looker Mary L, school tchr bds 125 E Harrison
Looker M Luella, tchr bds 125 E Harrison
LOOKER WM C, County Assessor r 125 E Harrison (Memphis L)
Loomis Cassius N, letter carrier r 206 Main (Birdie)
Loomis George O, clk N I G & E Co bds 206 Main

KESSLER'S FURNITURE STORE, 621 Franklin St.
We Furnish Your Home Complete

Loomis Modelle C, student bds 206 Main
Lopp Effie M, bds 211 E Fulton
Lopp Lester O, bds 211 E Fulton
Lopp Mabel S, clk 705 Franklin bds 211 E Fulton
Lopp Wesley A, carp r 211 E Fulton (Priscilla)
Lordan Wm J, roundhouse foreman M C R R r 127½ W William (Boyce T)
Losinski Andrew S, cutter Tec Fcg Mills r 627 Tremont (Josephine)
Loskatzki Josephine, wks R M Co bds 1208 Tennessee
Love Clyde, cook 1014 Franklin rms 118 E Baltimore (Minett)
Love John A, foreman r 427 E Michigan (Clara)
Love Margaret Mrs, rms 118 E Baltimore
Love Mary, cash 1014 Franklin bds 119 W Baltimore
Love Mitchell, restaurant 1014 Franklin r 119 W Baltimore (Margaret)
Love Wm, cook 1014 Franklin
Low E B, stenog H & B Car Co rms 11 Y M C A
Lowe Orel T, clk r 908 Pine (Martha)
Lozier Joseph D, plasterer r 1402 Pine (Anna)
Lozureiski Joseph, lab H & B Car Co r 116 Francisco (Kate)
Lubke Arthur, clk Salzbergs House of Quality bds 309 E 9th
Lubke August L, lab H & B Car Co r 315 E 10th (Anna)
Lubke Charles L, draftsman H & B Car Co bds 910 W Baltimore
Lubke Christopher J, hlpr M C R R r 507 York (Lauria)
Lubke Gertrude, timekpr R M Co bds 910 W Baltimore
Lubke Harry, machinist H & B Car Co bds 309 E 9th
Lubke Herman, appr H & B Car Co r 702 Green (Augusta)
Lubke Herman W, molder H & B Car Co r 309 E 9th (Emma)
Lubke Otto J, moulder r 910 W Baltimore (Emma)
Lubke Pearl, laundress Star Laundry & Dry Cleaning Co bds 910 W Baltimore
Lubs Adolph F, lab H & B Car Co r 1124 W 10th (Minnie)
Lubs Albert, cigarmkr R E Freier r 127 E Warren (Bertha)
Lubs Albert C, lab H & B Car Co r 1119 Green (Anna)
Lubs Charles W, painter r 228 E Baltimore
Lubs George, clk 320 Franklin bds 127 E Warren
Lubs Herman C, painter r 1122 W 10th (Anna)
Lubs Louis, trucksmith M C R R r 421 Holliday (Mary)
Lubs Ricka, (wid Charles) r 228 E Baltimore
Lubs Wm C, lab r 1301 Ohio (Lizzie)
Lubs Wm F, mach hd H & B Car Co r 313½ Baltimore (Bertha)
Lucaski Peter, lab H & B Car Co bds 832 Tennessee
Luce Emmett E, guard I S P r 304 State (Grace)
Luce John C, bds 304 State
Lucht Wilhelmina, (wid Fred) r 1116 W 10th

A. C. REICHER, Florist Cut Flowers, Potted Plants in Season
Floral Decorations and Seeds
Importer of Bulbs, Holly and Evergreens, Gold Fish, Fish Foods, Etc.
CONFECTIONERY IN CONNECTION
PHONE 1180 MICHIGAN CITY, IND

Luchte Joseph, eng St Anthonys Hospital
Luchtman Charles G, collr water dept Court House bds 610 E Baltimore
Luchtman Frank H, fireman M C R R r 224 W Ripley (Martha)
LUCHTMAN HARVEY F, (Standard Bottling Works) r 109 Case (Josie)
Luchtman John H, r 926 E Michigan (Augusta)
Luchtman Madelyne, opr M M Tel Co bds 926 Michigan
Luchtman Roy G, bkpr H & B Car Co bds 926 E Michigan
LUCHTMAN WM J, Grocer 1019 E Michigan r 1019½ same (Florence)
Luderman Fred, lab H & B Car Co r 125 Dole (Frederica)
Ludington Earl, riveter H & B Car Co bds 807 W 9th
Ludlum Day S, cond M C R R r 318 Cedar (Delia)
Ludlum Harold C, student bds 318 Cedar
Ludwig Agnes, (wid Cephas) r 409 Wabash
Ludwig Edward, driver H F Keppen bds 1005 Manhattan
Ludwig Jacob, lab H & B Car Co r 1005 Manhattan (Anna)
Ludwig LeRoy, tinner Otto Klopsch & Son bds 409 Wabash
Ludwig Mary, (wid Otto) r 118 Decatur
Ludwig Mike, lab H & B Car Co bds 110 Decatur (Mary)
Ludwig Nettie, bds 1005 Manhattan
Ludwig Robert, mariner r 120 Dewey (Pearl)
Ludwig Robert C, fisherman r 120 Dewey (Martha)
Ludwig Sophia W, clk W J Feallock bds 118 Decatur
Luecht Minna, (wid Fred) r 1116 W 10th
Lueck Henry, baker August Wilke r 630 Willard av (Emma)
Lueck Louis, lab H & B Car Co r 1424 E Michigan (Adelaide)
Lueck Wm O, carp bds 1424 E Michigan
Luedeman August, janitor Y M C A r 217½ Pine (Emma)
Luedeman Carl, lab H & B Car Co r 1720 W 10th (Johanna)
Luedeman Elinda, clk 705 Franklin bds 217½ Pine
Luedeman Fritz, H & B Car Co r 125 Dole (Friderike)
Luedeman George, bds 217½ Pine
Luedeman Marie, (wid Christ) r 224 Union
Lueth Adelia, dressmaker bds 1101 W 9th
Lueth Annie, wks R M Co bds 905 E 2d
Lueth August, labH & B Car Co r 1118 W 9th (Emma)
Lueth Charles C, lab H & B Car Co r 1105 W 9th (Amelia)
Lueth Mabel, wks R M Co bds 1118 W 9th
Lueth Ricka, (wid Charles) r 1118 W 9th
Lueth Robert, car inspr M C R R r 905 E 2d (Hattie)
Lueth Walter, lab bds 1118 W 9th
Lueth Wm, upsetter H & B Car Co r 1101 W 9th (Caroline)
Lugg Wm R R, stenog C C Co r 1310 LaFayette (Mary L)
Luhr Alois J, brew master Ph Zorn Brewing Co r 817 E Michigan (Mary E)

L. LOGAN **Draying and General Teaming**
TELEPHONES: - - OFFICE 569, RESIDENCE 573
Freight and Trunks Handled at all Times
Pianos and Furniture Handled with Special Care
915 Franklin St., Michigan City, Ind.

Luken Wm, r 419 Holliday
Lukow Charles F, painter Elmer Blomquist r 1208 W 7th (Martha J)
Lukow Fred, lab H & B Car Co r 1209 W 8th (Augusta)
Lukow Herman, riveter H & B Car Co r 1206 W 7th (Linda H)
LUKOW JOHN F, Painter, Decorator and Wall Paper, 105 W 10th r 1205 W 8th (Anna) **See page 6**
Lukowsky Agnes, wks R M Co bds 1313 Manhattan
Lukowsky Anna, wks R M Co bds 1313 Manhattan
Lukowsky Martha, wks R M Co bds 1313 Manhattan
Lukowsky Michael, saloon 912 Elston r 1313 Manhattan (Rosalie)
Lukowsky Rose, bds 1313 Manhattan
Luscomb Ruth, inspr Tec Fcg Mills bds 209 C
Lute Frank, wks H & B Car Co bds 1701 Washington
Luther Albert, lab H & B Car Co bds 1009 E 2d
Luther C Rudolph, lab H & B Car Co r 1009 E 2d (Caroline)
Luther Richard R, lab H &B Car Co r 717 E Homer (May)
Lutz Edward, tug owner r 503 E Michigan (Veronica)
Lutz Gertrude N, school teacher bds 131 E 8th
Lutz John H, marine eng r 131 E 8th (Harriet J)
Lutz Mary T, school teacher bds 131 E 8th
Lydrick Mary, bds 118 Decatur
Lydrick Sophia, bds 118 Decatur
Lynch Bessie, r 227 E Michigan
Lynch Katherine S, (wid Bernard) dressmaker r 702 Pearl
Lynch Mary, r 227 E Michigan
Lynch Ruth C, clk Zeese & Donnelly bds 702 Pearl
Lyons James, real estate agt bds 516 Washington
LYRIC THEATRE, Walter A Crum Mngr, 703 Franklin
Lytle Frank E, guard I S P r 912½ Manhattan (Margaret)
Lytle Robert, dept foreman H & B Car Co r 117½ W 6th (Elizabeth)
Lytle Robert W, elec H & B Car Co 815 Manhattan (Edith)
Lytle Walter E, lab H & B Car Co bds 912½ Manhattan

Mc

McAllister Janet, (wid Charles) bds 1723 E Michigan
McAlpine Lillie, waitress bds Helen
McAlpine Neil A, inspr C L S & S B R R 603 E Harrison (Cora)
McAuliffe Phila, (wid Samuel) teacher Central school r 118 E 8th
McBRIDE WALTER J, Pres and Genl Mngr Haskell & Barker Car Co, r 913 Washington (Agnes)
McCalister Allen, (col) stoker N I & G E L Co r 1610½ Wabash (Lydia)

SALZBERG'S "HOUSE OF QUALITY"
The Finest Mercantile Institute in the City
817-19-21 Franklin Street **Michigan City, Ind.**

McCarthy Eulalia, opr M M Tel Co bds 316 W 9th
McCarthy John P, switchman H & B Car Co bds 316 W 9th
McCauley Guy G, guard I S P r 312 W 9th (Jennie)
McCauley Jennie, bds 302 Wabash
McCauley Peter, surfman U S Life Saving Station
McCauley Rebecca, r 302 Wabash
McCaulley Dean, cash P M R R bds 1215 W 10th
McCaulley Lelia, school tchr bds 1215 W 10th
McCaulley Nora, (wid Frank) r 1215 W 10th
McClain Abraham, lab H & B Car Co r 207 Dickson (Laura)
McClain Myrtle B, milliner bds 207 Dickson
McClellan Ray, tchr High school r 818 Pine
McComb Edward, foreman M C & S Co r 916½ Manhattan (Mattie)
McConnell Ada L, clk 708 Franklin bds 1115 Pine
McConnell Edith W, tchr Marsh school bds 1115 Pine
McConnell Floyd P, hostler M C R R r 225 W Michigan (Ida)
McConnell J Fred, estimator M C & S Co r 210 W 8th (Sarah I)
McConnell Lewis A, clk C I & S r 1115 Pine (Mary L)
McCormick A Drew, switchman M C R R r 708 W Ripley (Anna)
McCormick Grace, (wid George H) r 616 Washington
McCormick Wm B, bartender rms Elston Hotel
McCoullen Dean, clk P M R R bds 1104 W 10th
McCoy Ella, (wid Davenport) bds 1005½ Washington
McCoy Lizzie, (wid Robert) bds 305 Washington
McCracken Ray, painter Elmer Blomquist rms 322 Washington
McCracken Alvin, painter r 615½ Spring (Emma)
McCraton Robert, painter bds 322 Washington
McCreadie Edward, dispatcher C L S & S B Ry Co bds 1104½ Franklin (Martha)
McCrory Charles E, foreman H & B Car Co r 121 Hobart (Elizabeth)
McCrory Charles J, lab H & B Car Co bds 121 Hobart
McCrory Nellie, bds 223 W 10th
McDaniel Wm H, r 219 E 5th (Elma)
McDonald Edward D, guard I S P r 1520 W 10th (Agnes)
McDonald Harriet, (wid James H) r 214 Woodland av
McDonald Harvey A, eng M C R R r 705 W 4th (Matilda)
McDonald Julia, inspr R M Co bds 705 W 4th
McDonald V Eugene, fireman M C R R bds 214 Woodland av
McFaughey Edward A, guard I S P r 912 Manhattan (Amelia)
McGee Irene, waitress Shultz Hotel
McGee John, lab r 1501½ Ohio (Mable)
McGowney Emily M, (wid Wm) r 217 Hobart
McHugh Anthony, lab H & B Car Co r 308 Pine (Mary)
McHugh John, coremkr bds 308 Pine

MICHIGAN CITY LOAN AND BUILDING ASS'N
Capital $2,000,000. THE OLDEST SAVINGS INSTITUTION IN MICHIGAN CITY
Series Open January 1st, April 1st, July 1st and October 1st in each year.
Shares $100.00. Monthly payment $1.00.
OFFICE: 501 Franklin St. I. I. SPIRO, Sec'y, Phone 116

McHugh Mary, clerk mds 308 Pine
McIntyre Charles H, plasterer r 301 Woodland av (Annie)
McIntyre Laura, bds 314 Pleasant av
McIntyre Oliver J, plaster contr r 314 Pleasant av (Etta)
McIntyre Sophia, (wid Wm H) r 1270 E Michigan
McIntyre Walter J, solderer H & B Car Co r 1311 E Michigan (Marie)
McJimsey Lydia A, (wid John H) r 811 Spring
McJimsey Wm, wood carver r 811 Spring
McKay Amos, lab r 219½ W Michigan (Nettie)
McKay Harry, headlight man M C R R bds 219½ W Michigan
McKee Alfred, painter r 201 Lincoln av (Amelia)
McKee Emmet G, lab H & B Car Co r 351 Lincoln av (Laura)
McKee Harry, lab H & B Car Co bds 347 Lincoln av
McKee Joseph, lab H & B Car Co r 347 Lincoln av (Mary)
McKee Joseph Jr, lab H & B Car Co bds 347 Lincoln av
McKee Ruth, student bds 347 Lincoln av
McKenzie Daniel R, cond C S B & N I Ry r 112 E Warren (Margaret)
McKinley Floyd E, wks H & B Car Co bds 608 W 9th
McKinley Wm H, elec H & B Car Co r 612 Spring (Floy)
McKinley Wm L, tool repairer H & B Car Co r 608 W 9th (Nora)
McKinney John, wks H & B Car Co bds 516 Washington
McLaughlin Cathrine Mrs, nurse bds 323 Center
McLaughlin Florence, wks 613 Washington
McLaughlin Frank, foreman A R Colborn Lumber Co bds 210 C
McLaughlin Helen, laundress bds 210 C
McLaughlin Joseph, mach hd Henry Lumber Co bds 210 C
McLaughlin Josie, bds 210 C
McLaughlin Michael, asst foreman H & B Car Co r 210 C (Ellen)
McLaughlin Patrick, lab bds 323 Center
McLean Ethel S, bds 216 E 6th
McLean Harry F, eng M C R R r 216 E 6th (Nancy E)
McLean Russell A, bds 216 E 6th
McMillan Hugh, eng C I & L R R bds Fairview Hotel
McMillen Jane, (wid Stephen) r 315½ Chicago
McMillen Jessie B, bds 315 Chicago
McNally Elizabeth, clk 521 Franklin bds 430 E Michigan
McNULTY THOMAS P, Saloon 117 Franklin, rms 117½ same
McPartlin Leonard H, eng M C R R r 1015½ Wabash (Marie)
McReynolds George E, frt agt Lake Erie & Western R R r 320 Pine
McReynolds Mary, bds 320 Pine
McWilliam George, brakeman M C R R r 720½ E 10th (Belle)

Star Laundry and Dry Cleaning Co.
Shirt Work Done on Press Machines
W. R. Andrus, Mgr. Telephone 133. 109-111 E. Michigan St.

M

Maack Clarence, clk George Gruse bds 1107 Manhattan
Maack Irven, lab H & B Car Co bds 1107 Manhattan
Maack Wm, lab H & B Car Co r 1107 Manhattan (Anna)
Maas Elsie, mach hd R M Co bds 401 E 9th
Maas Fred J, r 401 E 9th (Minnie)
Maas Herman, painter H & B Car Co r 1112 W 8th (Minnie)
MAAS MATHIAS, Propr Michigan City Granite and Marble Works, Tilden av opp Greenwood Cemetery, r 1617 E Michigan (Ernestina) **See opp inside back cover**
MacGregor Robert J, cigar mkr 124 W 4th r 1403 Spring (Cecil)
Machagana Notab, bds 2509 Wabash
Machel August, janitor H & B Car Co r 605 E Baltimore (Minnie)
Machalleck Amelia, (wid Stephen) r 123½ E Fulton
Machalleck Joseph, fireman M C R R bds 123½ E Fulton
Machel August, janitor H & B Car Co r 605 E Baltimore (Minniee)
Machen Catherine Mrs, r 119½ Washington
Mack Anna, bds 128 Green
Mack Michael, eng M C R R r 128 Green
MacLean Catherine, clk C L S & S B Ry Co bds Meers Station
MacMaster Glenn B, switchman M C R R r 516 W Baltimore (Lillian)
MacPherson Charles, physician r 326 State
MacPherson Edith, bds 326 State
MacPherson Frank, brickmason r 326 State (Caroline)
MacPherson Walter, draftsman bds 326 State
Maddocks W G, rms 28 Y M C A
Madginski Anna, mach hd 1202 Pine bds 126 E Barker av
Madginski Edward, lumber hd H & B Car Co bds 716 York
Madginski Gertrude, (wid Joseph) r 708 Green
Madginski John J, reamer H & B Car Co bds 708 Green
Madginski John T, lab M C & S Co bds 402½ W Baltimore
Madginski Joseph, cutter Tec Fcg Mills bds 126 E Barker av
Marginski Julius, cigarmkr 727 Franklin r 1406 Manhattan (Anna)
Madginski Leo S, mach H & B Car Co bds 402½ W Baltimore
Madginski Lizzie S, bds 402½ W Baltimore
Madginski Matilda A, wks R M Co bds 708 Green
Madginski Roman, watchman C I & L Ry r 317½ E 6th (Jennie)
Madginski Stephen, saloon 402 W Baltimroe r 402½ same (Paulina)

THE RELIABLE Michigan City's Greatest Department Store
809-811-813 Franklin Street

Madginski Wm, molder H & B Car Co r 1708 Ohio (Flora)
Magienski Stephen, lab r 1708 Ohio (Flora)
Maglich Frank J, bds 409 Butler
Maglich Peter, lab r 409 Butler (Josie)
Maglio Anthony, lab P M R R r 2308 Elston
Magule Frank, lab H & B Car Co r 323 E 10th (Emma)
Magnuson Beda, domestic 2930 Franklin
Magnuson Swan, cement wkr r 113 E Barker av (Christine)
Mahl Charles, piano player bds 304 E 6th
Mahl Frank, eng L E & W R R r 304 E 6th (Louise)
Mahler Philip W, supt twine plant I S P r 818 Washington (Emma)
Mahlka Albert, car inspr L E & W R R r 1114 E 2d (Bertha)
Mahlka Alfred, lab bds 1114 E 2d
Mahnke Louise Mrs, r 1118 Spring
Mahote Jake, lab H & B Car Co r 2015 Wabash (Sophia)
Maikowski Herman F, mngr Budlong Pickle Co r 1702 Pine (Martha)
Majdzinski Apajonze, (wid John) r 716 York
Majescki Frank, wks H & B Car Co r 116 Felton (Lulu)
Majescki Joseph, wks H & B Car Co bds 116 Felton
Majeski Adam, woodwkr 1303 Franklin rms 1102½ Franklin
Malaska John, r 115 Blaine (Minnie)
Malaska Wm, lab M C R R bds 115 Blaine
Malaski Frank, lab H & B Car Co bds 2010 Elston
Malaski Peter, lab r 2010 Elston (Maggie)
Malcer Egnac, saloon 2030 Ohio r 2030½ same (Celia)
Malchow John H, cigarmaker 410 W 8th bds 505 E Baltimore
Malm Albert, lab H & B Car Co r 202 Belden (Anna)
Malm Aileen A, clk Independent Five and Ten Cent Store bds 202 Belden
Malm Albin I, clk Carstens Bros bds 202 Belden
Malott Theodore P, painter bds 204½ Thurman
Malouf Joseph, lab H & B Car Co bds 302 Woodland av
Malray Abner, bds 108 Francisco
Mamero Christine, (wid Christ) r 910 Franklin
Mamero Esther M, glove mkr Tee Feg Mills bds 231 W 7th
Mamero Henry, lab city parks r 324 Willard av (Caroline)
Mamero Hattie, (wid Albert J) r 231 W 7th
Manachekovski John, lab bds 141 Francisco
Manachekovski Joseph, lab bds 141 Francisco
Mander Augustus J, fireman M C R R r 210 W Michigan (M Erfa)
Mangold Frank, lab H & B Car Co r 323 E 10th (Emma)
Manheimer David, cleaner and dyer 123 W 4th rms 123½ same

OTTO AICHER FURNITURE & CARPETS
324 Franklin St. -- Michigan City, Ind.

Manley Arthur D, switchman M C R R r 411 E 6th (Laura)
Mann John, fireup man M C R R r 908 Green (Katharena)
Manning Carrie, r 915½ Franklin
Manning Edith, tchr Park school bds 915½ Franklin
Manny Carter H, sec Milwaukee Dock Coal Co and Hoosier Slide Sand Co bds 731 Spring
Manny Wm B, div freight agt C I & L R R 108 W Michigan r 731 (Lula)
Mansfield Dora, (wid Fred) r 413 E 4th
Mansfield Ernest, wks H & B Car Co r 408 E 4th (Gurtie)
Mansfield Harry F, bds 408 E 4th
Manski Frank, foreman H & B Car Co r 1317 Buffalo (Marie)
Manski Matilda, bds 100 W Barker av
Mantey Wm, blksmith H & B Car Co r 1411 W 8th (Carrie)
Manthey Emil, lab H & B Car Co bds 224 Hoyt
Manthey Gustave, blacksmith H & B Car Co r 1501 Tennessee (Henrietta)
Manthey Rudolph, wks H & B Car Co r 1501 Tennessee (Mary)
Manthey Wilhelmina, (wid Fred) r 224 Hoyt
MAPLE LEAF GROCERY THE, Fred G Krueger Propr, 433 Willard av
Maracz Edward, mach bds 808 Manhattan
Marble Helen C, music teacher bds 203 Spring
Marchinoch Steven, lab H & B Car Co bds 615 Thurman
Marchke Albert, lab H & B Car Co bds 306 Union
Marchke Bernhardt, r 306 Union (Tillie)
Marchke Bertha, bds 306 Union
Marchke Ella, bds 306 Union
Marchke Otto, lab H & B Car Co bds 306 Union
Marchke Tillie, bds 306 Union
Marciniak Martin, r 1814 Elston (Mary)
Marsinkowski John J, hostler L E & W R R r 401 Miller (Minnie)
Marczynczke Paul, lab bds 222 Felton
Marcus Frances, corsets 112 W 7th rms same
Margraf Peter, asst road master M C R R r 223 E 2d (Mary)
Markel Henry, r 506 E 9th (Emma)
Markekicz Hattie, bds 512 E Michigan
Markewicz Martha, bds 512 E Michigan
Markewicz Mary, (wid Ignac) r 512 E Michigan
Markowski Lizzie, wks R M Co bds 112 Blaine
Markowski Tony, lab H & B Car Co r 112 Blaine (Mary)
Markowski Tony A, lab H & B Car Co bds 112 Blaine
Marks Dorothy M, bds 151 Dickson
Marks Edith, tchr Elston school bds 606 Pine
Marks John P, carp r 1506 E Michigan (Helen)
Marks Robert H, section foreman C L S & S B R R r 151 Dickson (Emma)

ALLEN J. SNOOK, J. P. General Insurance and Collections
Real Estate and Rental Agency. Abstracts of Title
115 East Fourth Street MICHIGAN CITY, IND.

Marquardt Arthur, foreman The Evening Dispatch bds 902 E 2d
Marquardt Fred, fitter H & B Car Co r 816 E Barker av (Lena)
Marquardt George, driver Michigan City Hardware Co r 134 Supeiror
Marquardt Mina C, mach hd R M Co bds 816 E Barker av
Marquart Henry O, foreman M C Tanning Co r 1308 Ohio (Ada V)
Marr Maurice A, student bds 601 Pine
Marr Robert A, dentist r 601 Pine r same (Edith)
Marschka Anna, wks 1202 Pine bds 1215 Tennessee
Marschka Elizabeth, (wid Rudolph) bds 1215 Tennessee
Marsh Marie, r 216 Elston
Marsh School, Alice E Smith prin York s e cor LaFayette
Marshall August, lab H & B Car Co r 520 Benton (Rose)
Marshall Charles W, serfman Life Saving Sta r Lake Front (Matilda)
Marske Frank, contr H & B Car Co r 910 W 7th (Gertrude)
Marske John F, lab H & B Car Co bds 910 W 7th
Marske Joseph, sheather H & B Car Co bds 910 W 7th
Marske Leo G, lab H & B Car Co bds 910 W 7th
Marso Henry, lab Washington Park r 324 Willard (Carolina)
Marso Wm, plumber Staiger Hardware Co bds 223 W 6th
Martin Abraham, bds 1414 Tennessee (Martha)
Martin Edgar D, stone cutter r 1817 E Michigan (Emma)
Martin Edmund H, sailor bds 414 E 10th
Martin Ella, (wid John) r R F D 1
Martin Enid A, tchr Marsh school bds 1817 E Michigan
Martin Frances, student bds 132 W 8th
Martin Frances V, physician 124 W 8th r 132 same (Nettie H)
Martin Frank A, eng M C R R r 1215 Buffalo (Emma)
Martin Fred A, gas ftr N I G & E Co r 703½ E Michigan (Helen)
Martin Gladys H, timekpr R M Co r 1817 E Michigan.
Martin Gordon, lab H & B Car Co r 414 E 10th (Josephine)
Martin Kate, domestic 913 Washington
Martin Michael, mch hd H & B Car Co rms 215 W 10th
Martin Ramona, school teacher bds 132 W 8th
Martin Thomas E, first asst keeper Light House r same (Lottie)
Martz Alice M, miliner bds 624 Wabash
Martz Grace L, bds 624 Wabash
Martz Henry C, eng M C R R shop r 624 Wabash
Martz Wm H, eng M C R R r 2901 Wabash (Frances N)
Marvinski Joseph T, collr C L S & S B R R r 125 Butler (Grace)
Mary Anna, canvasser bds 220½ W 9th
Maschke Carl R, lab C C Co bds 321 Holliday

MAXWELL & DUNN Lumber, Coal and Building Materials
TELEPHONE 139
Canal and Fifth Streets MICHIGAN CITY, IND.

Maschke Emil L, lab H & B Car Co r 321 Holliday (Hulda)
Maschke Wm, lab H & B Car Co r 1210 Elston (Minnie)
Mason Anna W, glove mkr Tec Fcg Mills bds 114 Poplar
Mason Charles C, inspr C L S & S B R R r 114 Poplar (Delia)
Mason Clem H, lab H & B Car Co bds 114 Poplar
Mason James W, lab H & B Car Co bds 114 Poplar
Mason Sarah B, (wid James H) bds 114 Poplar
Mason Stella, glove mkr Tec Fcg Mills bds 114 Poplar
Masonic Hall, 519½ Franklin
MASSACHUSETTS MUTUAL LIFE INS CO, James H Sherwood Agent, 10 First National Bank Bldg
Massone Eva, (wid Nick) r 2310 Franklin
Massone Joseph, lab bds 2310 Franklin
Masten Anna A, bds 309 E Baltimore
Masten Cecelia F, student bds 309 E Baltimore
Masten James H, boilermkr M C R R r 309 E Baltimore (Mary)
Massino Peter, wks H & B Car Co r 1711½ Franklin (Sophia)
Masur Felix, lab H & B Car Co r 201 Fogarty
Masur Frances Mrs, r 630 Cleveland av
Masur Joseph W, lab bds 630 Cleveland av
Masur Walter, lab H & B Car Co bds 630 Cleveland av
Matassa Joseph, (Michigan City Fruit Co) rms 323 E 6th
Mathias Amelia, (wid Matt) r 416 Franklin
MATHIAS GEORGE J, Saloon 416 Franklin r same
Mathias Matt, bartender G J Mathias bds 416 Franklin
Mathis Clarence L, clk H & B Car Co bds Michigan n w cor Esther
Mathis Mabel A, school tchr bds Michigan n w cor Esther
Mathis Wm C, r Michigan n w cor Ssther (Eva)
Matson Anna O, box mkr M C Paper Box Co bds 627 DuPage
Matson Charles, lab H & B Car Co r 627 DuPage (Matilda)
Matson Charles W, clk M C R R bds 1012 Elston (Clara)
Matson Clara, bds 1910 E Michigan
Matson Edward E, mach C C Co r 1910 E Michigan (Anna)
Matson Nellie M, box mkr M C Paper Box Co bds 627 DuPage
Matson Winfred, student bds 1910 E Michigan
Mattix R Fred, switchman M C R R r 117 Earl rd (Laura)
Matuzak George, liner H & B Car Co r 1721 Ohio (Mary)
Matz Wm F, cutter Buehler Bros r 311½ Franklin (Mae)
Mausbach Herbert, mach H & B Car Co r 607 Union (Ida)
Mavinski Steve, lab H & B Car Co r 117½ Fogarty (Josephine)
Maxwell Edward J, mach hd Diamond Machine Co bds 316 E 7th
Maxwell Frances, nurse bds 316 E 7th
Maxwell Mary M, bds 316 E 7th
Maxwell Nova B, bds 316 E 7th

J. ALEXANDER MANUFACTURER OF **High Grade Ice Cream**

112 E. Fourth Street **Michigan City, Indiana**

MAXWELL PATRICK W, (Maxwell & Dunn) r 316 E 7th (Bridget)
MAXWELL & DUNN, (Patrick W Maxwell, Ernest G Dunn) Lumber, Coal and Building Materials, 5th n w cor Canal **See right top lines**
Mayer James W, carp V L S & S B R R r 210 Butler (Mary)
Mayer Lester, student bds 122 W Baltimore
Mayer Louis J, store keeper I S P r 122 W Baltimore (Mary)
Mayer Ruth I, bds 210 Butler
Mayreiss Conrad, lab bds 910 E 2d
Mazor Vincent, lab bds 936 W 8th
Meachem Katherine Mrs, r 119½ Washington
Meadors Albert O, cond C S B & N I Ry r 721 Tremont (Matie)
Meadors Gladys, clk Independent Five and Ten Cent Store bds 721 Tremont
Meadors Mandivall A, foreman Tec Fcg Mills r 123 Vail (Luella)
Meadors Roy O, lab H & B Car Co bds 721 Tremont
Meaduske Frank, lab M C I & C S r 114 Lowell (Mary)
Mears John D, fireman r 131 Faulkner (Myrtle)
Mecklengberg Charles, nut tapper H & B Car Co r 716 W 8th (Louise)
Mecklenburg Minnie, (wid Wm) r 103 Belden
Meding John, lab M C & S Co r 101 Hamilton ct (Martha)
Meese Fred A, clk C I & L Ry bds 314 Earl rd
Meese George H, switchman M C R R r 511 Washington (Nellie)
Meese Harriet E, supervisor German city schools bds 314 Earl rd
Meese Wm M, store kpr H & B Car Co r 314 Earl rd (Harriet)
Meglish Frank, lab C C Co bds 409 Butler
Meglish Peter, lab C C Co r 409 Butler (Josie)
Mehl Charles, musician bds 304 E 6th
Mehl Frank J, eng L E W R R r 304 E 6th (Louise)
Meissnest George J, condr M C R R r 315½ Franklin (Nellie)
Meister Mary, nurse bds 307½ E 9th
Meister Mary, (wid Wm) r 307½ E 9th
Meks John, lab H & B Car Co bds 1929 Wabash (Anna)
Melat Frank H, elec H & B Car Co 122 E Warren (Sadie)
Melcher Hazel, r Manhattan n w cor 2d
Melchs John, cigarmaker r 505 E Baltimore
Melinskey Ambrose, lab H & B Car Co bds 112 W Barker av
Melinskey Joseph D, lab H & B Car Co bds 112 W Barker av
Melinskey Matthew, lab H & B Car Co r 112 W Barker av (Mary)
Melinskey Nicholas J, constructor C S B & N I Ry bds 112 W Barker av

REDDING & BOSS COAL COKE AND WOOD

Office: 224 Franklin Street. Phone 488. Michigan City, Ind.

Melinskey Rose, bkpr bds 112 W Barker av
Mell Darius, foreman H & B Car Co r 117 Patrick (Ora)
Mellinger Luria, dressmaker bds 125 E Harrison
Mellor Sarah G, (wid Wm) r 116 W 10th
MELLOR WALTER H, Jeweler and Optometrist, 517 Franklin r 828 Pine (Inez H) **See front cover and under classified jewelers**
Melson Frank E, guard I S P r 1006 Kentucky (Louise)
Menke Charles, mach H & B Car Co r 221 Columbia (Rattie)
Memerow Christina, (wid Christ) r 910 Franklin
Menke August, r 221 Columbia
Menke Laura, bov mkr M C Paper Box Co bds 221 Columbia
Mentag Andrew, drillman H & B Car Co r 115½ E Harrison (Julia)
Mentag Anna M, mach hd R M Co bds 115 E Harrison
Mentag Julia E, bds 115½ E Harrison
Mentag Louis H, eng M C R R r 1212 Buffalo (Barbara)
Mentag Michael, eng M C R R r 1206 Buffalo (Catherine)
Mentag Rose C, lab R M Co bds 115½ E Harrison
Mentley Paul, helper N I G & E Co bds 224 Hoyt
Mentz Anna, (wid Albert) r 809 E 2d
Mentz Leo H, bkkpr M C & S Co r 811 E 2d (Irene)
Menzie Bertha N, school tchr bds 409 E Michigan
Menzie Earl W, student bds 409 E Michigan
Menzie Howard J, cutter Buchler Bros bds 409 E Michigan
Menzie James N, carp r 409 E Michigan (Nettie A)
Menzie Luella M, stenog bds 409 E Michigan
Menzie Wm N, clk Bartholomew & Co bds 409 E Michigan
Merchinkowski John, lab L E & W R R r 401 Miller (Minnie)
Merchants Mutual Telephone Co, Wm B Hutchinson pres Norman A Seward mngr 517½ Franklin
MERCHANTS NATIONAL BANK THE, Capital $100,000, Surplus $25,000, Alexander A Boyd Pres, Cornelius R Collins Vice Pres, Fred N Smith Cashier, 505 Franklin
Mercowski Ignatz, lab H & B Car Co r 137 Fogarty (Pauline)
Mercer Albert, molder H & B Car Co r 327 Walker (Lillian)
Merkel Anna, (wid Henry) r 626 Willard av
Mesick Otto C, motorman C L S & S B R R r 1615 E Michigan (Martha)
Metropolitan Life Ins Co, Cornel C Salee asst supt 112 W 7th
Meweus Albert, elec r 820 Manhattan (Rachel)
Meyel Fred E, carp H & B Car Co r 1816 Franklin
Meyel Mary C, housekpr 1816 Franklin
Meyer Albert H, bds 320 E 10th
Meyer Arthur, brakeman M C R R r 324½ E 10th (Mata)
Meyer Carl, bds 302 E 10th
Meyer Carl F, boltman M C R R bds 1101 Pine

HENRY LUMBER CO. Office, Yard & Mill East End 6th
Wholesale and Retail Dealers in Lumber, Lath, Shingles, Etc.
We receive our Lumber by cargo lots. Telephone. 55 MICHIGAN CITY, INDIANA

MEYER C ELIJAH, Clothing, Mens Furnishings, Cigars, Tobacco and News Dealer, 430 Franklin r 502 Washington Carrie)
Meyer Edward, saloon 304 E 10th r 304½ same (Helen)
Meyer Fred E, carp r 1816 Franklin
Meyer George H, clk L J Carow r 409 W 10th (Clarice)
Meyer Harvey J, foreman H & B Car Co r 309½ W 10th (Alice)
Meyer Henrietta, (wid Fred C) r 314 E 10th
Meyer Henry, blksmith M C R R r 1101 Pine
Meyer Henry C, hostler 129 W 4th rms same
Meyer Henry D, driver r 213 Congress (Anna)
Meyer Herbert E, clk Salzbergs House of Quality bds 617 E 10th
Meyer Herman, r 302 E 10th (Emma)
Meyer Herman Jr, gas ftr N I G & E Co r 126 Main (Lillian)
Meyer Ida C, mach hd R M Co bds 1101 Pine
Meyer John, teamster Root Mnfg Co r 230 W 5th
Meyer John W, supt wood car const H & B Car Co r 309 W 10th (Carrie)
Meyer Lena, (wid Charles) bds 123 E 9th
Meyer Louis J, r 122 W Baltimore (Mary)
Meyer Louis W, clk M C R R bds 617 E 10th
Meyer Mary C, r 1816 Franklin
Meyer Minnie M, bds 1101 Pine
Meyer Otto, r 601½ W 10th (Henrietta)
Meyer Wm C, night desk sergeant Police Headquarters r 617 E 10th (Julia)
Meyers Ernest, carp r 518 York (Pearl)
Meyers Joseph C, blacksmith Joseph Bojewitz & Co r 716 E Baltimore (Lydia)
Meyers Rose, cashier 112 W 2d bds 512 Spring
Miachel Wm, lab r Tilden av s w cor Gardena
Mianowski Meno, lab H & B Car Co bds 802 W 7th
Michael Elias, lab H & B Car Co r 602 Wabash (Martha)
MICHAEL C O, Gen Secy Y M C A
Michaels Emil, tmstr bds 1010 W 9th
Michaels Fred, watchman Root Mnfg Co r 1010 W 9th (Caroline)
Michaels Helena, mach hd F H Burnham Co bds 1010 W 9th
Michaels John J, (Freese & Michaels) r 409½ W 10th (Louise)
Michaels Mary, wks R M Co bds 1010 W 9th
Michaels Minnie, mach hd F H Burnham Co bds 1010 W 9th
Michaels Steven, barber r 706 Tremont (Dora)
Michaelson Elizabeth, opr R M Co bds 523 E 10th
Michaelson Lillian M, bds 523 E 10th
Michaelson Oscor, derickman H & B Car Co bds 523 E 10th
Michaely Loretta, bds 915½ Franklin

MICHIGAN CITY PARCEL DELIVERY COMPANY
Parcels Delivered to all Parts of City
M. B. WHITE, Manager
OFFICE: Cor. 4th and Washington Streets FOR QUICK SERVICE CALL PHONE No. 1661

Michaely Margaret, 915½ Franklin
Michaely Peter, paving contr 915½ Franklin r same (Margaret)
Michigan Central R R, Clarence H Knott ticket agt pass depot north end of Franklin
Michigan City Business College, Calvin H Ewing pres Franklin s w cor Michigan
Michigan City Fruit Co, (John Tutera, Joseph Matassa) 306 Franklin
MICHIGAN CITY GRANITE AND MARBLE WORKS, Mathias Maas Propr, Granite and Marble Monuments, Tilden av opp Greenwood Cemetery **See opp inside back cover**
MICHIGAN CITY HARWARE CO, Fred W Bartholomew Mngr, Hardware and Sporting Goods, 415 Franklin
MICHIGAN CITY ICE & COLD STORAGE CO, Dr Frank R Warren Pres, Wm Miller Vice Pres, Henry W Gielow Sec-Treas, John G Schuster Mngr, Wholesale and Retail Ice and Ice Cream, 8th n e cor Michigan **See page 7**
MICHIGAN CITY IRON WORKS, Oscar F Heise Pres and Mngr, Builders of Engines, Boilers, Special Machinery, Tanks, Stacks, Structural Iron Work, etc, 218 Wabash **See back fly leaf**
MICHIGAN CITY LOAN AND BUILDING ASSOCIATION, Capital $2,000,000, E F Behan Pres, Walter Lockton Vice Pres, Isidor I Spiro Sec, Albert H Leist Treas, 501 Franklin **See left top lines**
MICHIGAN CITY LUMBER & COAL CO, (Grant R and Mrs Katherine Young) Lumber, Coal and Building Materials, 131 Washington
MICHIGAN CITY PAPER BOX CO, Albert K Hoodwin Mngr, Mnfrs of Paper Boxes, Premiums and Advertising Novelties, 314-316 E 5th
MICHIGAN CITY PARCEL DELIVERY CO, Myron B White Mngr Parcel Delivery and Transfer 208 W 4th **See page 7**
MICHIGAN CITY PUBLIC LIBRARY, Amalia Aicher Librarian, E 8th n e cor Spring
Michigan City Tanning Co, Samuel J Nathansen mngr n s Harbor opp Miller
MICHIGAN CITY TRUST AND SAVINGS CO, Capital $50,000, Surplus $20,000, George T Vail Pres, Robert P Zorn, 1st Vice Pres, A J Henry 2nd Vice Pres, D Andrew Gutgsell Sec-Treas, 301 Franklin
Michigan City Wholesale Candy Co, (Albert C Kreighbaum) whol confectioners 111-115 W 5th
Mick Frank, foreman I S P bds 114 Hendricks
Mick Frank C, foreman M C & S Co r 609 Willard av (Charlotte)

S. SLIVE LADIES' TAILOR
SUITS, COATS, SKIRTS, DRESSES AND OPERA COATS
Ledbetter Bldg., Suite No. 1-2 Phone 765 Michigan City, Ind.

Mick Henry, foreman M C & S Co r 818 Wabash (Hattie H)
Mick Otto, lab M C & S Co r 117 W 10th
Middlestaedt Robert, liner H & B Car Co r 1307 Elston (Anna)
Midland Chair & Seating Co, John J White pres and treas Wm E Murphy vice pres and genl mngr Harry C Sweeney sec State between Green and Hitchcock
Mielenz Alma L, bds 906 Ohio
Mielenz Anna E, stenog Bartholomew & Co bds 906 Ohio
Mielenz Freda, (wid Gustave) r 906 Ohio
Mielenz Paul, cash 529 Franklin bds 906 Ohio
Mielke Wm R, fireman M C R R r 425 E Michigan (Anna)
Mielzarek George F, lab H & B Car Co r 411 S Porter (Cecila)
Mikesell Elmer, condr M C R R r 316½ Franklin (Matilda)
Mikolajczyk Adam, hd lt man M C R R bds 1713 Ohio
Mikolajczyk John, lab M C R R bds 1710 Ohio
Mikolajczyk Michael, lab r 1713 Ohio (Rose)
Mikow Louise, bds 317½ Washington
Milcarck Anna, glove mkr Tec Fcg Mills bds 320 Hendricks
Milcarek Ignatz, lab Vincent Milcarek & Co r 320 Hendricks (Mary)
Milcarek John, foreman Vincent B Milcarek & Co r 1810 Washington (Anna)
Milcarek John P, lab H & B Car Co bds 320 Hendricks
Milcarek Steve J, driver Vincent B Milcarek & Co r W Coolspring av R F D 4 (Frances)
MILCAREK VINCENT B, (Vincent B Milcarek & Co) r 2922 Franklin Phone 1116 (Josephine) **See page 9**
MILCAREK VINCENT B & CO, (Vincent B Milcarek) Cement Contractor and Builder 6th and Canal, Phine 451 **See page 9**
Miles Alice, bds 209 W Michigan
Miles Alice, domestic 231 Washington
MILES HARRY M, City Engineer, Harbor Master, Court House, r E Coolspring av (Florence M)
Miles Herbert, (Miles & Schaefer) r 205 W Michigan (Anna)
Miles Herbert, mach r 231 Washington (Anna)
Miles Samuel A, lab r 906 Ohio (Alvina)
Miles & Schaefer, (Herbert Miles, Frank A Schaefer) grocers 708 Franklin
Milhan Alex, pool 803 W 7th r same
Milhouse Deliliah, (wid Isaac) bds 331 Walker
Milhouse Edwin R, motorman C L S & S B Ry r 331 Walker (Allie)
Milicke Frank, lab H & B Car Co r 124 W Fulton (Mary)
Milicke Helen, lab R M Co bds 124 W Fulton
Milicke Victor, student bds 124 W Fulton
Milipe Charles, lab H & B Car Co r 402 E Michigan (Alice)

The Shultz Hotel and Restaurant

213-215 Franklin St., J. E. Shultz, Jr., Prop. Established 1872

Newly Furnished. Hot and Cold Running Water. Steam Heat. Fire Escape in Every Room

Milko Anthony, lab H & B Car Co bds 216 W William
Miller Albert G, barber 108 W 6th r 310 Dickson (Hanna)
Miller Albert H, music tchr r 908 Kentucky (Alice)
Miller Alice E, bds 702 W 9th
Miller Amanda C, bds 133 E Barker av
Miller Anna, bds 128 Homer
Miller Anna, (wid John F) r 312 W 8th
Miller Blanche A, bds 322 E 8th
MILLER BREWING CO, John J Hipp Agent, M C R R Docks
MILLER BROS, (Wilford C and Clarence E) Furniture, 807 Franklin
Miller Carl, painter John F Lukow bds 312 W 8th
Miller Carl F, ticket clk C L S & S B Ry Co bds 116 E Baltimore
Miller Charles, lab bds 807 Ohio
MILLER CHARLES H, Deputy Clerk LaPorte Superior Court, Real Estate and Insurance, Court House, r 122 W 10th (Mary)
Miller Charles J, baker 515 Franklin r 515½ same (Mae)
Miller Charles W, bds 1713 Washington
Miller Clara, r 1127½ Spring
MILLER CLARENCE E, (Miller Bros) r 121½ E Baltimore (Ella)
Miller Clarence H, student bds 702 W 9th
Miller Clarence R, glove cutter Tec Fac Mills r 118 E Fulton (Elma)
Miller David R, student bds 702 W 9th
Miller-Donnelly, (Sara M Miller, Katherine L Donnelly) milliners 607 Franklin
Miller Edward, janitor Isaac C Elston High school r 1114 Pine (Ida)
Miller Edward G, meats 507 W 10th r 507½ same (Martha)
Miller Elinda H, bds 817 Pine
Miller Elsie, clk Salzbergs House of Quality bds 807 Ohio
Miller Elsie L, bds 1013 Elston
Miller Frank E, lab H & B Car Co r 625 Main (Mollie)
Miller Frank R, lab H & B Car Co r 406 Derby (Carrie M)
Miller Fred A, r 715 Spring (Caroline)
Miller Fred A Jr liner H & B Car Co r 436 E 8th (Laura)
Miller Fred C, r 121 E Baltimore (Bertha)
MILLER FRED C, Mayor of Michigan City, Court House, r 817 Pine (Matilda)
Miller Fred E, guard I S P r 1306 Buffalo (Ida)
Miller Frederick C, r 121 E Baltimore (Bertha)
Miller George C, foreman H & B Car Co r 818 Cedar
Miller Gus A, saloon 511 W 10th r 1013 Elston (Minnie)
Miller Helen E, student bds 121 E Baltimore

KESSLER'S FURNITURE STORE, 621 Franklin St.
LaPorte County's Only
.. Complete Household Outfitters ..

Miller Henderson, driver Maxwell & Dunn r 509 E Michigan (Julia)
Miller Henry, lab H & B Car Co bds 312 W 8th
Miller Henry H, motorman C S B & N I Ry bds Ohio
MILLER HENRY F, Mngr Wm Miller, bds 1001½ Franklin
Miller Henry J, cigar mkr H W Fethke r 115 Jackson (Henrietta)
Miller Henry W, clk H & B Car Co r 322 E 8th (Maria V)
Miller Hilda A, student bds 121 E Baltimore
Miller Hope, lather bds 120½ W 4th
MILLER HOWARD C, Sec-Treas Northern Indiana Gas & Electric Co, rms 216 W 8th
Miller Jacob, lab bds 216 W William
Miller Jacob H, lab r Tilden av s w cor Barker av (Emma J)
Miller Jennie F, (wid Samuel E) r 220 E 8th
Miller John, cutter F H Burnham Co bds 313 Miller
Miller John, lab H & B Car Co bds 312 W 8th
Miller John, tmstr bds Tilden av s w cor Barker av
Miller John C, cond M C R R r 830 W 6th (Miranda)
Miller John D, grocer 702 W 9th r same (Fannie A)
Miller John K, lab r 128 W Homer (F Anna)
Miller Jonas B, clk Miller Bros r 1209 Franklin (Elizabeth)
Miller Joseph, lab H & B Car Co bds 740 W 6th
Miller Lawrence, wks R M Co bds 118 Hancock av
Miller Lena, student bds 1001½ Franklin
Miller Lillian, bds 818 Cedar
Miller Louis, lab M C & S Co r 116 Seymour av (Carrie)
Miller Louise, (wid Wm) r 310 Dickson
Miller Lulu, bds 830 W 6th
Miller Lydia B, glove mkr Tec Fcg Mills bds 116 E Baltimore
Miller Mary, bds Tilden av s w cor Barker av
Miller Mary, (wid Wm J) r 405 W 10th
Miller Michael, lab H & B Car Co r 1712 Ohio (Mary)
Miller Minnie, bds Tilden av s w cor Barker av
Miller Minnie, (wid Christ) r 807 Ohio
Miller Minnie, (wid Joe) r 116 E Baltimore
Miller Minnie E, bds 906 Ohio
Miller Nicholas, r 110 Holliday (Carrie)
Miller Ole, lab H & B Car Co r 133 E Barker av (Amelia)
Miller Otto R, wks M C & S Co bds 906 Ohio
Miller Ralph, cond C L S & S B R R r 630 Pine (Bertha)
Miller Ruth, student bds 908 Kentucky
Miller Samuel A, lab H & B Car Co r 906 Ohio (Alvina)
Miller Sara M, (wid Wm R) (Miller-Donnelly) bds 1005½ Washington
Miller Simon, r 1713 Washington (Pearl)

A. C. REICHER, Florist Cut Flowers, Potted Plants in Season
Floral Decorations and Seeds
Importer of Bulbs, Holly and Evergreens, Gold Fish, Fish Foods, Etc.
CONFECTIONERY IN CONNECTION
PHONE 1180 MICHIGAN CITY, IND

MILLER THERON F, Lawyer 7 First National Bank Bldg, bds 220 E 8th
Miller Ursula, clk Independent Five and Ten Cent Store bds 328 Pine
Miller Walter E, clk 727 Franklin bds 116 E Baltimore
MILLER WILFORD C, (Miller Bros) bds 1209 Franklin
Miller Wilhelmina, (wid Joachem) bds 116 E Baltimore
Miller Willilla, student bds 1005½ Washington
MILLER WM, Vice Pres Michigan City Ice & Cold Storage Co, Meats, 1001 Franklin, r 1001½ same (Ricka)
Miller Wm, wks H & B Car Co r 412 W Ripley (Henrietta)
Milligan James W, physician I S P r 825 Spring (Sara)
Millinger Lulu I Mrs, dressmkr bds 125 E Harrison
Milman Alex, cigar mkr r 803 W 7th
Milo Samuel, lab P M R R r 2308 Elston (Lucile)
Milos Benjamin lab H & B Car Co bds 225 Huron
Milowcz Andrew, lab H & B Car Co bds 211 Congress
Miltenberger Frank L, eng M C R R r 322 Wabash (Hattie L)
Milwaukee Dock Coal Co, Edwin Moore pres C H Manny sec 108 W Michigan
Miner Wm L, ins agt r 512 Pine (Elizabeth)
Minke Herman C, lab H & B Car Co r 236 Hendricks (Amelia)
Minloss Vulcoris, lab H & B Car Co bds 225 Huron
Minorini Ernesto, lab M C R R bds 229 Willard av
Minorini Humbert, lab M C & S Co r 229 Willard av (Rose)
Minorini Humbert, lab bds 912 W 6th
Minowitch Joseph, lab H & B Car Co r Center n e cor Felton (Mary)
Minster Carl, lab H & B Car Co rms 1208½ Elston
Minster Hugo, lab Herman Fethke rms 1208½ Elston
Mirezwske Felix, lab H & B Car Co bds 104 Fogarty
Mirezwski John, lab H & B Car Co bds 104 Fogarty
Misener H Roy, (Robb & Misener) r E Coolspring av (M Zeola)
Misener Richard H, eng M C R R r 320 Pine (Sarah)
Mishur Charles H, barber G A Sorge r 126 E Fulton (Hattie)
Mitchell Alinon R, lab H & B Car Co r Jackson 2 n of Coolspring av
Mitch John, wks H & B Car Co bds 516 Washington
Mitchell Carrie Mrs, r 418½ Franklin
Mitchell Charles E, clk 207 Franklin bds 322 Washington
Mitchell Edward F, moulder H & B Car Co r 1136 Green (Wilhelmina)
Mitchell Edward T, bartender r 322 Washington (Minnie)
Mitchell Irene, bds 322 Washington
Mitchell James H, foreman H & B Car Co r 1408 Franklin (Emma)

L. LOGAN **Draying and General Teaming**
TELEPHONES: OFFICE 569, RESIDENCE 573
Freight and Trunks Handled at all Times
Pianos and Furniture Handled with Special Care
915 Franklin St., Michigan City, Ind.

MITCHELL JAMES H, Propr Annex Cafe 113 W 7th r 802 Ohio (Alvina)
Mitchell Martha, bds 1136 Green
Mitchell Ruth, bds 322 Washington
Mitchell Vernon I, trucker C I & L R R bds Jackson 2 n of Coolspring av
Mitchell Wm K, mach hd r Coolspring s w cor Woodland av (Alta)
Mitchell Wm T, lineman C L S & S B R R r 1413 E Michigan
Mohr John G, boilermkr M C R R r 1102 Manhattan (Hertha)
Mohuk Minnie, (wid Fred) bds 905 Manhattan
Moldenhauer Arthur, lab bds 1417 E Michigan
Moldenhauer Harry A, fitter H & B Car Co bds 1417 E Michigan
Moldenhauer Julius J, lab C L S & S B R R r 1417 E Michigan (Hulda)
Moeller Fred, carp r 205 Tremont (Josephine)
Moeller Richard, lab bds 205 Tremont
Moeller Wm, lab bds 205 Tremont
Monahan James L, r 313 Cedar
Monahan Lee, cond C S B & N I Ry r 313½ Franklin (Addie B)
Monenpenny David T, r 223 E 6th (Rose)
Monk Charles, guard I S P bds 905 Manhattan
Monk Minna, (wid Fred) r 905 Manhattan
Monroe John Tailoring Co, George F Schmdit mngr 411 Franklin
Moody Alice A, student bds 133 E Fulton
Moody Esther, domestic 701 Washington
Moody Swan P, unloader H & B Car Co r 133 E Fulton (Hulda)
Moon Wm E, wks 1202 Pine r 420 Holliday (Sadie)
Mooney Eunice, (wid Thomas) r 222 W 4th
Mooney Howard, lab bds 222 W 4th
Mooney Paul, bell boy Hotel Vreeland
Mooney Robert, fisherman bds 222 W 4th
Mooney Samuel R, lab bds 222 W 4th (Myrtle)
MOORE BROS, (Robert H and Francis A) Lawyers, 1 Opera House Bldg
Moore Charles W, cond C S B & N I Ry r 1108 W 10th (Edith)
Moore Edward C, painter C L S & S B R R r 201 Cleveland av (Katherine)
Moore Edwin, pres Milwaukee Dock & Coal Co r 819 Spring (Harriett)
MOORE FRANCIS A, (Moore Bros) r 623 DuPage (Susan D)
Moore Frank E, plumber r 601 Pearl (Katherine)
Moore Mary E, (wid Aaron E) r 606 E Michigan
Moore Oscar J, solderer C C Co r 120 Poplar (Elizabeth)
Moore Ray E, hostler L E & W R R r 606 E Michigan

SALZBERG'S "HOUSE OF QUALITY"
The Finest Mercantile Institute in the City
817-19-21 Franklin Street **Michigan City, Ind.**

MOORE ROBERT H, (Moore Bros) r 623 DuPage
Moore Wm E, mach 1202 r 420 Holliday (Sadie)
Moore Wm T, sec foreman L E & W R R r 412 E Michigan (Julia)
Moose Hall, Franklin n w cor Michigan
Moran Anna, music teacher r 210 W 9th
Moran Edward M, drugs 627 Franklin r 1110 Washington (Leona)
Moran Lucy, r Buffalo n e cor 2d
Morbis Michael, lab H & B Car Co r 310 W 4th (Magdalen)
Morey Wm, lab H & B Car Co bds 1718 Pine
Morgan John H, guard I S P r 923 E Michigan (Cora)
Morgan Marian, wid Frank) r 416½ E Michigan
Morgan Ward, lab bds 1309 Franklin
Morgan Wm J, clerk H & B Car Co r 301 W 9th (Claire)
Moritz Bernard, (Moritz & Son) r 414 Washington (Henrietta)
Moritz Gertrude, bds 414 Washington
Moritz Moses, (Moritz & Son) r 602 Spring
Moritz & Son, (Moses and Bernard) clothing 417 Franklin
Moross Edward, wks Root Mnfg Co rms 808 Manhattan
Morris Cloyd A, clk C L S & S B R R r 1132 Spring (Louise)
Morris Harold B, collr r 602 Pine (Harriet B)
Morris Jessie, r 211 S 2d
Morrison Richard J, lab r 210 Spring (Hattie)
Morrow Clarence C, saloon 215 Franklin bds Shultz Hotel
Morse Edward, yd condr C I & L Ry r 227 W 4th (Zumah)
Morse Lewis C, wks H & B Car Co r 802 Buffalo (Laura)
Moses John, wks H & B Car Co bds 126½ E Michigan
Mosher Lawrence F, foreman H & B Car Co r 1015 W 10th (Aveshia)
Moss Elsie, mach hd R M Co bds 401 E 9th
Moss Fred, lab r 401 E 9th (Minnie)
Moss Herman, painter H & B Car Co r 1112 W 8th (Lena)
Mossohawski John, lab H & B Car Co bds 509 Center
Mossohawski Julius, lab H & B Car Co r 509 Center (Mary)
Mossohawski Lottie, bds 509 Center
Mott Harry S, brakeman M C R R rms 123 Washington
Moulton Bert, r 715½ Michigan (Edna)
Mt Airy Stone Co, Schuyler Powell gen supt Indiana State Prison
Mower Ralph W, fireman M C R R bds 702 Franklin
Mowinski Walter, lab H & B Car Co r 129 Fogarty (Eva)
Moyer Ethel M, mach hd R M Co bds 210 Butler
Moyer James E, brakeman M C R R r 326½ E 5th (Nettie)
Moyer James W, carpenter C L S & S B R R r 210 Butler (Mary)
Moyer Ruth I, wks 1202 Pine bds 210 Butler

Michigan City Loan and Building Association
THE OLDEST SAVINGS INSTITUTION IN MICHIGAN CITY
CAPITAL $2,000,000. Loans made on Real Estate in Large or Small Amounts. I. I. SPIRO, Sec'y.
Office 501 Franklin Street Telephone 116

Mozalski John, lab H & B Car Co r 1509 Tennessee (Frances)
Mozart Hall, 109-111 E Michigan
Mross Rudolph C, carp r 223 Holliday (Josephine)
Mrozynski Wm, moulder H & B Car Co r 1802 Buffalo (Florence)
Mudge Mary E, (wid Isaac R) r 803 Spring
Mueller John, lab L E & W R R r 216 Miller (Rosalia)
Mueller Wm, lab H & B Car Co r 1122 Green (Marie)
Mueller Wm Jr, lab H & B Car Co bds 1122 Green
Mullen Nellie, (wid Dr Alexander J) r 1215 Washington
Mullen Thomas Carlson, student bds 1215 Washington
Mulqueen Helen M, student bds 606 Wabash
Mulqueen James F, eng M C R R r 606 Wabash (Maude)
Munger Fay, nurse bds 427 E 8th
Munger Wm W, r 427 E 8th (Lillie)
Munson Ida, bds 209 E Barker av
Munson Wilhelmina, tchr High school bds 209 E Barker av
Munning Henry G, cutter 402 Willard av bds 1123 W 8th
Munning Joseph M, meats 402 Willard av r 1123 W 8th (Marian)
Murawski Joseph, carp H & B Car Co r 623 Pearl (Agnes)
Murkiff Cornelius, wks H & B Car Co bds 309½ Franklin
Murkiff Owen E, bridge tender r 309½ Franklin (Anna)
Murkiff Patrick, eng L E & W R R r 509 Cleveland av (Dora)
Murphy Alfred L, driver J M Dunlap & Son bds 631 Willard av
Murphy Emma, (wid Charles M) r 631 Willard av
MURPHY JAMES F, Propr Murphy's Book Store 912 Franklin r 222 W 9th (Mary)
Murphy Margaret, (wid Patrick) bds 122 E 6th
Murphy Will J, brakeman M C R R rms 27 Y M C A
Murphy Wm E, vice pres and genl mngr Midland Chair & Seating Co bds Hotel Vreeland
Murphy Wm T, fireman M C R R bds 122 E 6th
MURPHY'S BOOK STORE, James F Murphy Propr, Books and Stationery, 912 Franklin
Murray Anna Mrs, hair dresser 107 W 7th r same
Murray Andrew E, core mkr H & B Car Co bds 408 Greeley av
Murray M C, prin High school rms 218 E 8th
Murray Samuel, lab r 127 E 4th
Murray Wm, wks H & B Car Co bds 107 W 4th
Murrey James, lab M C R R r 1411 W 8th (Lise)
Murrey Frank, wks M C & S Co bds 1411 W 8th
Murszewski John, lab r 1701 Tennessee (Antonia)
Mustard Charles E, mngr Baker Sand Co bds Shultz Hotel
Mustufee Ebbes, lab M C R R bds 116 W Front
Mutch Emma, r 1602 Franklin

Star Laundry and Dry Cleaning Co.
Ladies' and Gents' Suits Cleaned and Pressed, $1.00
W. R. Andrus, Mgr. Telephone 133. 109-111 E. Michigan St.

Mutch Lawrence, bartender Peter Mutch bds s s E Michigan 2 e of limits
MUTCH MICHAEL F, Picture Frame Shop, Upholstering and Finishing, 211 W 9th r 1602 Franklin
Mutch Peter, saloon s s E Michigan 2 e of limits r same (Bertha)
Mutz August, brakeman M C R R bds Shultz Hotel
Myers Cyrus A, dentist 117 W 6th r 524 Washington (Rose)
M & O AUTOMATIC SWITCH CO, Walter H Mellor Pres and Sec, Cornelius E Oeth Vice Pres, Fred N Smith Treas, Mnfrs Electrical Time Switches, Office 517 Franklin

N

Nabben Joseph, lab r 213 E Michigan (Maud)
Nabon Philip, lab H & B Car Co bds 15 Lake Front
Nagel Frank J, bartender r 413 E 7th (Helen)
Nallenweg Charles, janitor r 217 W Baltimore (Anna)
Nallenweg Emily, clk The Reliable bds 217 W Baltimore
Nallenweg Loretta, clk The Reliable bds 217 W Baltimore
Namah Sadie, (wid Joseph) r 98½ Henry
Narsralla Thomas, lab H & B Car Co r 909 W 7th (Margaret)
Nash I John, cigar mkr 410 W 8th r 211 E Michiagn
Nash Thomas, cigar mkr R E Freier rms 211 E Michigan
Nash Wm, lab Root Mnfg Co r 203 Hendricks (Rose)
Nasholto Tom, lab H & B Car Co r 909 W 7th (Margaret)
Nass Amalia, (wid Gustav) r 127 Columbia
Nass Arthur, lab Staiger Hardware Co bds 127 Columbia
Nass Otto, hlpr H & B Car Co bds 127 Columbia
Nassralla Thomas, lab H & B Car Co r 909 W 7th (Maggie)
Nast John, carp H & B Car Co r 1223 Wabash (Lillian)
Nathansen Samuel J, mngr Michigan City Tanning Co rms 24 Y M C A
National Biscuit Co, Robert H Heideklang mngr 701 E Michigan
Nawrocki Frank, lab H & B Car Co r 720 Buffalo (Victoria)
Nawrocki John, lab H & B Car Co bds 720 Buffalo
Nawrocki Joseph, lab H & B Car Co bds 720 Buffalo
Nawrot Joseph, greaser M C R R r 2321 Buffalo (Anne)
Nazzel Bertrose, (Jacob Zaroor & Co)
Near Clyde E, barber bds 508 S Porter
Near Warren, lab H & B Car Co r 508 S Porter (Rena)
Nearhoff Wm, lab H & B Car Co r 1231 W 10th (Minnie)
Neff Harry G, hotel and rsetaurant 122 Franklin r same (Myrtle)
Neff Russell, clk 122 Franklin bds same
Negoinske Steve, wks Ph Zorn Brewing Co r 1710 Ohio (Clara)

THE RELIABLE Michigan City's Greatest Department Store
809-811-813 Franklin Street

Nehas Abraham ,dry goods 119 E Michigan r 117½ same (Annie)
Neid John G, finisher r 217 W William (Leatzie)
Neiman Christ H, r 1921 E Michigan (Minnie)
Nelson Arthur L, fireman M C R R bds 1414 Tennessee
Nelson A Ole, janitor Public Library r 223 DuPage (Ida)
Nelson Caroline, domestic 702 Pine bds 223 DuPage
Nelson Edward, lab H & B Car Co bds 138 Phillips av
Nelson Edward, painter bds 120 E Fulton
Nelson Herman, paper hanger bds 109 E Barker av
Nelson J Edward, guard I S P r 1522 W 10th (Nannie)
Nelson Lillian, bds 120 E Fulton
Nelson Matilda, (wid John) bds 227 E 10th
Nelson Olof, bds 1407 Tennessee
Nelson Oscar, carp bds 413 Derby
Nelson Sophia, (wid Charles) r 138 Phillips av
Nelson Swan, r 120 E Fulton
Nelson Swan, r 109 E Barker av (Anna)
Nelson Wm, fireman Henry Lumber Co r 834 Emily (Daisy)
Nelson Wm J, piano tuner 729 Franklin bds 223 DuPage
Nespo Frank, core mkr H & B Car Co bds 422 Hoyt
Nespo Florence, glove mkr Tec Fcg Mills bds 422 Hoyt
Nespo Helen, glove mkr Tec Fcg Mills bds 422 Hoyt
Nespo Jack, wks H & B Car Co r 422 Hoyt (Pelajia)
Neszar Aleck, lab H & B Car Co r 809 W 7th (Mary)
Netzel Edna, student bds 1123 W 10th
Netzel Hilda, wks M C & S Co bds 1123 W 10th
Netzel John, lab r 638 Willard av (Minnie)
Netzel Lydia, wks R M Co bds 1123 W 10th
Netzel Marguerite, student bds 1123 W 10th
Netzel Wm, lab M C & S Co r 1123 W 10th (Ida)
Neulieb Charles, lab H & B Car Co r 717½ W 4th (Alice)
Neulieb Elizabeth, clk 403 Willard av r 925 W 6th
Neulieb Fred, lab H & B Car Co r 709 W 4th (Emma)
Neulieb Gustav, lab r 925 W 6th (Caroline)
Neulieb Henry R, bartender 223 Willard av r 910 W 6th (Pauline)
Neulieb Herman, hlpr H & B Car Co bds 925 W 6th
Neulieb John, lieut Fire Station No 2 bds 925 W 6th
Neulieb Linda, wks R M Co bds 925 W 6th
Neulieb Lizzie, clk bds 925 W 6th
Neulieb Reinhold, sawyer H & B Car Co r 717 W 4th (Anna)
Neulieb Wm, capt Fire Station No 1 r 1012 Tennessee (Ella)
Neuman Edward, lab H & B Car Co bds 1611 Manhattan
Neuman Emil, lab bds 1407 Manhattan
Neuman Tena, wks R M Co bds 414 Douglas av

OTTO AICHER PICTURE FRAMING GO-CARTS DINNER SETS

324 FRANKLIN STREET MICHIGAN CITY, IND.

Neuman Gustav, mach hd H & B Car Co r 414 Douglas av (Lena)
Neuman Wm E, carp H & B Car Co r 411 Pleasant av (Lizzie)
Neva John, lab H & B Car Co r 319 Tillotson (Mary)
Nevill Jacob E, r Lake Front (Hattie)
Nevins Thomas, chauffeur bds 913 Washington
Nevroske Frank, lab H & B Car Co r 810 W 6th (Tillie)
Nevroske John, butcher r 1702 Manhattan (Mary)
Nevroske Martin, lab H & B Car Co r 1011 W 7th (Frances)
Newburg Herman G, mach M C R R r 614 E 10th (Nilla L)
Newcomb Mary, (wid George) r 705½ Homer
Newman Florence L, student bds 821 E Michigan
Newman Fred, lab H & B Car Co bds 109 Seymour av
Newman Fred C, eng M C R R r 322 Holliday (Pauline)
Newman George, lab H & B Car Co r 821 E Michigan (Lena)
Newman Henry, bds 821 E Michigan
Newman Herman E, restaurant 109 W 9th r 1137 W 9th (Gerta)
Newman Lillian, domestic 318 E 7th
Newman Mabel E, school teacher bds 821 E Michigan
Newman Robert, lab bds 1817 Kentucky
Newsom Charles, fitter H & B Car Co bds 702 Franklin
New York Cloak and Suit Co, (Jonas M Lautmann) 625 Franklin
News, see Evening News The
Nicclas Louis, lab wks H & B Car Co r 100 Henry ct(Mary)
Niccoli Leo, lab H & B Car Co bds 107 Blaine
NICHALS ALBERT, Sec-Treas Root Mnfg Co, r 601 Washington (Alice B)
NICHOLAS ALONZO S, Mngr Ford Motor Agency, r 831 Pine
Nichols Carl S, fireman M C R R bds 907 Green
Nicholas Ervan H, cutter F H Burnham Co bds 1209 Kentucky
Nicholas Frank T, carp H & B Car Co r 907 Green (Elizabeth)
Nichols H Walter, driver J M Dunlap & Son r 316 Pearl
Nickals Blenda, clk Mrs Anna B Weaver bds 212 Fulton
Nickals Carl G, car liner H & B Car Co r 212 E Fulton (Nellie)
Nickell Julia L, (wid Wm H) r 820 Buffalo
Nieman Annie H, student bds 1921 E Michigan
Nieman Henrietta, (wid John) r 830 E 2d
Nieman Henry, clk 320 Franklin bds 501 E 9th
Nieman John H, clk bds 501 E 9th
Nieman Lillian B, r 501 E 9th
Niemann Morris, lab bds 438 Greeley av
Niemer Bismark, (Throckmorton & Niemer) r 916 Washington (Othelia)
Niemer Hall, 109 W 7th
Niemer Stephen, bds 1710 Ohio (Clara)

ALLEN J. SNOOK, J. P. General Insurance and Collections
Real Estate and Rental Agency. Abstracts of Title
115 East Fourth Street MICHIGAN CITY, IND.

Niemic Frank, liner H & B Car Co r 1717 Elston (Attie)
Niendorf Albert, grocer 1313 W Tenth bds 1427 same
Niendorf Carl, lab H & B Car Co r 115 Edward (Lydia)
Niendorf Fred, saloon 1315 W 10th r 1427 same (Maria)
Niendorf Fred W, plasterer r 308½ W Baltimore (Martha)
Niendorf John, saloon 501 W 10th r 501½ same (Anna)
Niendorf Louis, lab bds 1427 W 10th
Nierenz Amelia, (wid Wm) r 812 W 10th
Nierenz Arthur J, lab H & B Car Co bds 812 W 10th
Nierenz Mabel M, bds 812 W 10th
Nierenz Wm J, barber G A Sorge r 513½ E Baltimore
Nies Minnie, (wid Louis) r 121 E Ripley
Niespodziany Andrew, lab H & B Car Co r 2117 Manhattan (Anna)
Niespodziany Jake, r 422 Hoyt (Pelagia)
Niespodziany John, lab H & B Car Co bds 2117 Manhattan
Niespodziany Florence, bds 422 Hoyt
Niespodziany Louis, lab bds 2117 Manhattan
Niespodziany Mary, bds 2117 Manhattan
Nieswander Halah L, bds 426 E Michigan
Nieswander John J, car inspr M C R R 426 E Michigan (Jennet)
Nisewander Lester, bds 426 E Michigan
Nieswander Lyle M, box maker Tec Fcg Mills bds 426 E Michigan
Nieswander Vesta A, mach hd Tec Fcg Mills bds 426 E Michigan
Niver Harriet, dressmaker r 220½ W 9th
Noakes David, sweeper M C R R r 132 E Michigan (Eliza)
Nobia Ollie, wks H & B Car Co bds 730 Franklin
Noble Anna, (wid Wm) r 120 Pine
Noble Donald O, clk Kramers Pharmacy bds 129 W 5th
Noble Houston, painter r 129½ W 5th (Emma)
Noble James, fisherman r 224 Union (Hattie)
Noble Mary, r 120 Pine
Nodary Joseph J, stone contr 115 Wabash r 423½ E 8th (Elizabeth)
Nolan Alfred, lab bds 116 S Porter
Nolan Alford T, lab H & B Car Co bds 15 Lake Front
Nolan Harrold J, lab H & B Car Co bds 15 Lake Front
Nolan James, fitter H & B Car Co r 617 E 2d (Winona)
Nolan Rose M, (wid Ross E) r 1507 Washington
Nolan Susan, opr M M Tel Co bds 15 Lake Front
Noland Richard N, amusement park r 210½ W 9th (Honey)
Nomi James, barber 117 E Michigan bds 116 same
Nona Joseph, lab L E & W R R r 513 Center (Josephine)
Nona Mary, waitress bds 513 Center
Nona Toney A, fiue cleaner M C R R bds 515 Center

MAXWELL & DUNN Lumber, Coal and Building Materials
TELEPHONE 139
Canal and Fifth Streets **MICHIGAN CITY, IND.**

Norby Jacob, asst sexton Greenwood cemetery bds 203 DuPage
Norris Stanley, fireman bds 108 E 2d
Norris Stephen A, cond M C R R r 108 2d (Nellie M)
NORTH INDIANA BRICK CO, Mary E Wheeler Asst Treas, Brick Mnfrs, 4th n w cor Huron
North Julius N, ticket clk M C R R bds 1204 E Michigan
NORTHERN INDIANA GAS & ELECTRIC CO, Chester N Chubb Vice Pres-Mngr, Howard C Miller Sec-Treas, 519 Franklin
Norton George, (col) lab M C R R r 615 E 2d
Norton George B, cigar mkr bds 226½ Franklin
Norton Margaret, (wid George) r 226½ Franklin
Norton Ola, lab Staiger Hardware Co r 226½ Franklin
Norton Owen, lab bds 226½ Franklin
Noto Samuel, car inspr P M R R bds 2419 Franklin
Noto Samuel, car inspr P M R R bds 2419 Franklin
Novak Benjamin, lab H & B Car Co bds 2124 Buffalo
Novak Casmer, bds 2124 Buffalo
Novak Celia, bds 1601 Tennessee
Novak John, molder H & B Car Co r 1516 LaFayette (Kate)
Novak John F, lab r 208 Cleveland av (Lena T)
Novak Joseph, lab H & B Car Co bds 619 Thurman
Novak Joseph, lab H & B Car Co r 619 Thurman (Lena)
Novak Joseph, lab r 1208 W 9th (Mary)
Novak Martin, lab H & B Car Co r 624 Madison (Mary)
Novak Mary, bds 1714 Tennessee
Novak Michael, lab H & B Car Co r 2124 Buffalo (Mary)
Novak Peter J, fitter H & B Car Co r 904 Green (Theodora)
Novak Philip, lab H & B Car Co bds 1601 Tennessee
Novak Rose, (wid Andrew) r 1601 Tennessee
Novak Samuel, lab r 1719 Tennessee (Verna)
Novak Vladimir, lab H & B Car Co r 802 W 7th (Bornie)
Noveroski Barney M, lab H & B Car Co r 1801 Elston (Lena)
Noveroski Casimir, lab H & B Car Co r 2101 Elston (Stella)
Noveroski Logie, checker H & B Car Co bds 113 Patrick
Noveroski Elijah, timekpr H & B Car Co r 113 Patrick
Noveroski Frank, lab H & B Car Co r 810 W 6th (Matilda)
Noveroski John, hlpr H & B Car Co r 916 W 7th Pauline
Noveroski John K, meats r 1509 Ohio r 1702 Manhattan (Mary)
Noveroski Leo S, sheather H & B Car Co r 918 W 8th (Theresa)
Noveroski Nicholas S, switchman r 1202½ Kentucky (Mary)
Noveroski Wm, lab H & B Car Co r 113 Patrick (Catherine)
Novorski Martin, lab H & B Car Co barber r 120 Cloud (Frances)
Noviak Joseph, clk bds 1023 Manhattan
Noviak Leo, butcher r 1023 Manhattan (Mary)
Noviak Marie, wks R M Co bds 1023 Manhattan

J. ALEXANDER MANUFACTURER OF **High Grade Ice Cream**

112 E. Fourth Street **Michigan City, Indiana**

Novitzki Anna M, bds 916 W 7th
Novitzki Elizabeth, dressmaker bds 916 W 7th
Novitzki Frank, lab H & B Car Co r 1015 Manhattan (Appolonia)
Novitzki John, lab H & B Car Co r 916 W 7th (Pauline)
Novitzki Joseph, clk 627 Franklin bds 1015 Manhattan
Novitzke Leo, bds 1015 Manhattan
Novitzke Mary, bds 1015 Manhattan
Novitzke Paul, lab H & B Car Co r 618 DuPage (Mary)
Nowaczyk Andrew, lab r 1710 Ohio (Rose)
Nowak George, lab H & B Car Co r 112 Hendricks (Mary)
Nowfil Charles, lab H & B Car Co r 742 W 6th (Mary)
Nowrot Joseph, wks M C Round House r 2321 Buffalo (Mary)
Nugent Joseph L, cond M C R R r 216 E 5th (Anna)
Nystrom J Ernest Rev, pastor Swedish Luhteran church r 110 Green (Cherstena)

O

O'Brien Earl J, switchman M C R R bds 122 Franklin
O'Brien Bert, wks H & B Car Co r 109 W Fulton (Martha)
Obringer Henry, lab H & B Car Co r 1227 W 10th (Anna)
Obringer Lawrence, lab H & B Car Co bds 1227 W 10th
Obvew Lawrence, lab H & B Car Co bds 116 Francisco
O'Connor A F, draftsman H & B Car Co rms 26 Y M C A
O'Connor George, plumber bds 209 E 2d
Odell Arthur C, student bds 1501 Washington
Odell Harvey V, gang leader H & B Car Co r 1501 Washington (Zada M)
Odell Hazel H, student bds 1501 Washington
Odell Wm H, clk A C Heitschmidt 109 S Porter (Daisy)
O'Donnell Alvin, student bds 902 W 7th
O'Donnell Anna, wks R M Co bds 902 W 7th
O'Donnell Elizabeth, clk R M Co bds 902 W 7th
O'Donnell John, wiper M C R R bds 902 W 7th
O'Donnell Patrick H , sta eng M C R R r 902 W 7th (Mary)
O'Donnell Stephen, 915 Green (Anna)
Oehlke Ernest, lab H & B Car Co bds 109 W Ripley
Oehlke Henrietta, (wid August) r 109 W Ripley
Oeth Cornelius E, watchmkr W H Mellor rms 3 Opera House Building
Ofcharchak Leo, hlpr H & B Car Co r 210 D (Gertrude)
Office Equipment Co, Roland M Robinson mngr 801 Franklin
Oga J, waiter Y M C A rms 29 same
O'Grady Alice, bds 126 Canal
Oheim Otto, lab r 1116 W 8th (Gertrude)

Redding & Boss DRAYING, TRANSFER, STORAGE. Baggage and Express

Office: 224 Franklin St. Phone 488 Michigan City, Indiana

OHLEMACHER ALBERT O, Sec-Treas and Mngr Ohlemacher Brick Co, r 411 E 8th (Mae)
OHLEMACHER BRICK CO, Fred W Ohlemacher Pres, Albert O Ohlemacher Sec-Treas and Mngr, Mnfrs of Sand Stone Brick, M C R R yards ¾ mile east of limits **See page 8**
OHLEMACHER FRED W, Pres Ohlemacher Brick Co, r Sandusky Ohio
Ohman Gustav, elec C L S & S B R R r 219 Grant av (Ella)
Ohming Albert, r 120 E 7th (Minnie)
OHMING DRUG CO, (Lyman A and Harry W Ohming) Druggists, 413 Franklin
Ohming George, mngr Dreamland Theatre r 631 Pine (Harriet)
OHMING HARRY W, (Ohming Drug Co) bds 120 E 7th
OHMING LYMAN A, (Ohming Drug Co) r 320 Washington (Carrie)
Ohming Otto, mason contr r 215 Carroll av (Mayme)
Ohming Wm, r 120 E 7th
OHMING WM JR, Real Estate, Loans and Insurance, 420 Franklin, r 309 Carroll av (Lizzie E)
OHMS WM C, Councilman Ward 2, clerk Staiger Hardware Co, r 316 Union (Matie)
Ohrlick Otto, cutter F H Burnham Co r 115 W Ann (Alma)
O'Keefe Elizabeth, dressmaker bds 113 W Warren
O'Keefe Peter, fireman M C R R bds 113 W Warren
O'Keefe Mary, (wid Peter) r 113 W Warren
Okestein John F, bds 502 Willard av
Okra Frank, bartender 1901 Franklin bds 432 Hendricks
Ilchewski John, lab H & B Car Co r 135 Willard av (Wilhelmine)
Oleski John, lab H & B Car Co r 1316 Franklin (Agusta)
Oliger Frank C, clk 1010 Franklin bds 319 Earl rd
Oliger Frank M, mach M C R R bds 309 Earl rd
Oliger Henry S, ins agt r 309 Earl rd (Linda)
Oliger Ulysses O, clk M C R R bds 309 Earl rd
Oliver Joseph, r 219 W 6th (Betty B)
Olmstead Wm, driver M C I & C S Co r 912 E 2d (Ella)
Olsewski Tom, lab H & B Car Co r 107 Seymour av (Josie)
Olsen Alice L, box mkr M C Paper Box Co bds 201 Fulton
Olsen Arthur H, pressman The Evening News bds 201 E Fulton
Olsen Emil L, pressman The Evening Dispatch bds 201 E Fulton
Olsen Louis, lab H & B Car Co r 201 E Fulton (Amelia)
Olsen Peter B, painter bds 201 E Fulton
Olson Anna, (wid Andrew) r 115 Decatur
Olson Arthur G, driver Haviland Transfer Storage Co bds 115 Decatur

HENRY LUMBER CO. Office, Yard & Mill East End 6th
Wholesale and Retail Dealers in Lumber, Lath, Shingles, Etc.
We receive our Lumber by cargo lots. Telephone. 55 MICHIGAN CITY, INDIANA

Olson Charles G, cab mkr M C & S Co r 324 DuPage (Alice)
Olson Esther, mach hd 1202 Pine bds 115 Decatur
Olson Gustave, carp r 413 Derby (Anna M)
Olson John O, pattern mkh H & B Car Co r 224 E Fulton (Emma)
Olson Martin L, cutter F H Burnham Co bds 115 Decatur
Olson Martin R, asst city eng bds 113 E Barker av
Olvaney Frances, music teacher bds 425 Washington
Olvaney Gerald, clk Henry Finske bds 425 Washington
Olvaney John V, cond M C R R r 425 Washington (Catherine)
Olszewski Joe, wks H & B Car Co r 228 W May av
Olweean Olake, lab H & B Car Co r 30 2Wabash (Agnes)
Olweean Ollie, lab H & B Car Co r 126 Canal (Agnes)
Omey John H, r 115 W William (Julia)
Omey Willis A, student bds 115 W William
Onkes Frank D, teas and coffee 408 E 10th r same (Vera)
Onsley Ralph, brakeman M C R R r 815 E 2d
Ooyevaar Theodore, baker Herman Albers r 2401 Franklin (Mary)
Opera House Building, 514-516 Frankli n
Oppermann Anna, (wid Henry) r 908 Washington
Oppermann August, brick mason r 302 W 9th (Emma)
Oppermann Charles H, chief clk P M R R r 902 Washington (Malinda)
Oppermann George, mach M C R R bds 904 Elston
Oppermann Renrietta, bds 902 Washington
Oppermann Henry A F, overseer R M Co r 131 W 2d (Mary)
Oppermann Otto W, cigar mkr bds 904 Elston
Orange Ernest H, helper N I G & E Co bds 219 W Michigan
Orange Fay S, bds 219 W Michigan
Orange George D, elec N I G & E Co r 618 E Barker av (Kate)
Orange Lenas, (wid Jesse) r 219 W Michigan
Ormstead Wm D, lab r 313 Emily (Ella J)
Orginski Frances, mach hd F H Burnham Co bds 101 Grant av
Orginski Frank, hlpr H & B Car Co r 101 Grant av (Josie)
Orginski Thomas, lab H & B Car Co bds 101 Grant av
Orlich Otto, r 115 W Ann (Alma)
Orlowski Adam, wks H & B Car Co bds 2414 Buffalo
Orlowski Alexander E, lab bds 1711 Tennessee
Orlowski Andrew, saloon 228 W Barker av r same (Stella)
Orlowski Eleanora, bds 1713 Tennessee
Orlowski Frances G, clk 1153 E Michigan bds 107 Cleveland
Orlowski Frank, wks H & B Car Co r 2414 Buffalo (Mary)
Orlowski Frank F, (Orlowski & Wozniak) r 107 Cleveland (Katherine)
Orlowski Frederick, lab r 1715 Tennessee (Josephine)
Orlowski George P, core carrier H & B Car Co bds 2414 Buffalo

HERMITAGE TRANSFER LINE

M. B. WHITE, Manager

Office: Cor. 4th and Washington Sts. Call Phone No. 1661

Orlowski John J, lab r 1711 Tennessee (Cathrine)
Orlowski Lottie, mach hd F H Burnham Co bds 2414 Buffalo
Orloski Roman, lab H & B Car Co r 1116½ Ohio (Julia)
Orlowski Sophia M, clk G H Kienitz bds 2414 Buffalo
Orlowski Susan J, bds 1711 Tennessee
Orlowski Theodore, wks M C & S Co r 712 Hoyt (Lena)
Orlowski Vena, bds 1715 Tennessee
Orlowski Wm, driver Phillips Ice Co r 412 Cleveland av (Mary)
Orlowski & Wozniak, (Frank F Orlowski, Joseph J Wozniak) grocers 1153 E Michigan
Ormsby Bryce, boiler maker M C R R bds 815 E 2d
Ormsby Mary E Mrs, bds 815 E 2d
Ormby Ralph A, brakeman M C R R r 815 E 2d (Emma)
ORPHEUM THEATRE, Otto Dunker Mngr, 514 Franklin
Orr Elizabeth, (wid Ira S) r 221½ Franklin
Orr Ema, (wid John) r 516 Pine
Orr Fanny E, (wid George C) r 713 Franklin
Orr Florence, bds 516 Pine
ORR JAMES H, (J H Orr & Son) r 802 Pine (Mabel)
ORR JARED H, (J H Orr & Son) bds Vreeland Hotel
ORR J H & SON, (Jared H and James H) Lawyers, Real Estate and Insurance, 1-2 First National Bank Bldg
Orr Margaret, bds 713 Franklin
Orzak Peter, pattern mkr H & B Car Co r 607 W Ripley (Frances)
Orzech Matthias, lab H & B Car Co r 1603 Manhattan (Katie)
Osborne Faust, chef Hotel Vreeland
Oshinski Alex L, wks Ph Zorn Brewing Co bds 904 Green
Oshniski Celia, mach hd F H Burnham Co bds 1916 Washington
Oshinski Clara E, mach hd F H Burnham Co bds 904 Green
Oshniski Helen, mach hd F H Burnham Co bds 904 Green
Oshinski Henry, clk 1701 Franklin bds 1910 Washington
Oshinski Joseph, wks H & B Car Co r 1910 Washington (Frances)
Oshinski Julia, mach hd F H Burnham Co bds 1916 Washington
Oshinski Martha V, mach hd F H Burnham Co bds 904 Green
Oshinski Rose, mach hd F H Burnham Co bds 1910 Washington
Oshinski Stanislaus, lab H & B Car Co r 1916 Washington (Mary)
Osis Anton F, dept foreman The A R Colborn Co
Osmen Joseph, (Kelush & Osman) bds 202 E Michigan
Osos Aloysius, fireman M C R R bds 1501 Manhattan
Osos Andrew J, foreman Michigan City Lumber & Coal Co r 1507 Manhattan (Augusta)
Osos Anton, lab bds 1507 Manhattan

S. SLIVE LADIES' TAILOR
SUITS, COATS, SKIRTS, DRESSES AND OPERA COATS
Ledbetter Bldg., Suite No. 1-2 Phone 765 Michigan City, Ind.

Osos Anton, lab H & B Car Co r 1018 W 8th (Mary)
Osos Christine, bds 1507 Manhattan
Osos George, lab H & B Car Co bds 1501 Manhattan
Osos John, r 1501 Manhattan (Catharine)
Osos Margaret, bds 1501 Manhattan
Osos Matthias, lab H & B Car Co bds 1501 Manhattan
Osos Michael, lab H & B Car Co bds 1018 W 8th
Osos Paul, driver Flotow & Lindemann bds 1018 W 8th
Osos Regina, (wid Peter) r 322 Park row
Osterwald Fred, lab H & B Car Co bds 1117 W 8th
Osterwald Herman, lab H & B Car Co r 1117 W 8th (Louise)
Ostlung Magnus, bds 413 Derby
Ostman Carl, hlpr H & B Car Co r 702 E 10th (Frederica)
Ostman Oswald, planer H & B Car Co bds 702 E 10th
Ostrowski Frank, bds 125 Fogarty
Ostrowski Fred, lab M C R R r 125 Fogarty (Lottie)
Ostrowski Hippolite, saloon 507 Center r same (Annie)
Ostrowski John, bds 913½ W 8th
Otsrowski Martin, lab H & B Car Co r 913½ W 8th (Catharine)
Oswald Albert M, optician 605½ Franklin r same (Grace)
Otelewsky Adam J, lab H & B Car Co r 224 Belden (Anna)
Ott Aloysius G, undertaker 118 W 4th r 418 Washington (Elizabeth A)
Ott Frances, bds 118½ W 4th
Ott Helen, bds 118½ W 4th
Ott Lena, r 118½ W 4th
Ottersen George F, chipper H & B Car Co bds 420 E Michigan
Ottersen Mabel, bds 420 E Michigan
Ottersen Oscar R, riveter H & B Car Co r 330 E Michigan (Selma)
Ottersen Ovidia C, bds 420 E Michigan
Otterson Olaf H, foreman Michigan City Paper Box Co r 419 E Michigan (Hazel)
Otterson Theodore, foreman Maxwell & Dunn r 420 E Michigan
Otto Wm, carpet weaver r 212 Woodland av (Mary J)
Oushenske John, r 1411 Manhattan (Mary)
Oushenske John Jr, ins agt bds 1411 Manhattan
Ovek John, r 1411 Manhattan (Mary)
Ovek John Jr, bolt threader H & B Car Co r 1411 Manhattan (Veronica)
Owczarczak Joseph, lab H & B Car Co r 114 Mulligan (Victoria)
Owczarczak Michael, lab H & B Car Co r 1721 Manhattan (Mary)
Owczarcfiak Peter, lab H & B Car Co bds 114 Mulligan
Owczarczak Stella, bds 114 Mulligan
PABST BREWING CO. Henry C Kunkel Agent, 1040 E 8th
See page 6

The Shultz Hotel and Restaurant

213-215 Franklin St., J. E. Shultz, Jr., Prop. Established 1872

Newly Furnished. Hot and Cold Running Water. Steam Heat. Fire Escape in Every Room

Pac Frank, lab H & B Car Co r 607 W Barker av (Frances)
Pacholke Joseph, clk 823 Franklin bds 118 E William
Pacholski Joseph, lab H & B Car Co r 902 W 4th (Mary)
Pachowiak George, lab H & B Car Co r 1509 Pine (Mary)
Pachowiak John, lab r 2319 Wabash
Pashowik Michael, lab H & B Car Co r 1929 Wabash (Stella)
Paddock Harvey S, switchman C I & L Ry r 313 E 6th (Mary)
Padrewski John, lab r 202 Ohming (Mary)
Paekford Mary A, (wid Thomas) bds 220 Dickson
Paff Henry, lab bds 717 Belden
Paff Jacob, carp r 717 Belden (Agnes)
Pagels Albert C, saloon 120 Union r 908 E 2d (Louise)
Pagels Arthur, tinner H & B Car Co bds 1413 Wabash
Pagels Charles J, flue welder M C R R r 644 Willard av (Louise)
Pagels Edward, bartender bds 908 E 2d
Pagels Edward, lab H & B Car Co bds 1413 Wabash
Pagels Harry, flue calker M C R R bds 644 Willard av
Pagels Harvey, lab H & B Car Co bds 908 E 2d
Pagels Henry A, foreman Root Mnfg Co r 901 E 2d (Annie)
Pagels Herbert, lab Root Mnfg Co bds 901 E 2d
Pagels Julia, (wid Chris) bds 307 Holliday
Pagels Louise, (wid Charles) r 910 E 2d
Pagels Maud, wks R M Co bds 644 Willard av
Pagels Wm, foreman H & B Car Co r 1413 Wabash (Louisa)
Pahl August C, r 202 Dickson
Pahl Bertha, (wid John C) bds 117 W 2d
Pahl Elizabeth, (wid Albert E) r 206 Emily
Pahl Emil G, lab r 221 Dickson (Lydia)
Pahl Frances, glove mkr Tec Fcg Mills bds 206 Emily
Pahl Gertrude E, bds 320 E 10th
Pahl Gust A, r 320 E 10th (Bertha)
Pahl Hrary A, printer bds 320 E 10th
Pahl Kurt, clk M C R R r R F D 2
Pahl Louise, (wid John G) bds 924 E 2d
Pahl Otto C, millinery 709 W 10th r 916 Tennessee (Lillian)
Paholski Joseph, lab H & B Car Co r 902 W 4th (Mary)
Paholski Michael, lab H & B Car Co r 124 Francisco (Laura)
Pahs Charles, bds 1115 Buffalo
Pahs Elizabeth, clk bds 1115 Buffalo
Pahs John, r 1115 Buffalo (Julia)
Pakuszewski Adam, lab r 128 W Fulton (Julia)
Pakuszewski Steve, grocer 116 Fogarty r 118 same (Pauline)
Palm Emil, lab M C & S Co r 134 Fulton (Amelia)
Palm Otto, draftsman H & B Car Co bds 134 E Fulton
Palm Signe M, bkpr Otto Aicher bds 134 E Fulton
Palmer Ardelpha, (wid Jerome) r 117 N Porter
Palmer Catharine, (wi dZiba) r 217 E 6th

KESSLER'S FURNITURE STORE, 621 Franklin St.
We Furnish Your Home Complete

Palmer Lydia A, (wid Edward) r 606 E 2d
Pangborn Wm J, cond C I & L Ry r 2909 Franklin (Nellie)
Pankow Henry C, fireman M C R R r 811 W 9th (Tiny)
Pannenborg Catherine, (wid John A) bds 808 Cedar
Pantel Frederick, auditor C L S & S B R R r 1122 Spring (Elazibeth W)
Panty Martin, propr Idle Hour Theatre r 219 E 5th (Mary)
Papritzki Meno, elec bds 821 Buffalo
PARIS FASHION CO, Louis J Stein, Propr, Ladies Ready to Wear, 701 Franklin
Park David, lab H & B Car Co r W Coolspring av
Park Margaret, (wid John) r 1400 Pine
Park Mary, bds 1400 Pine
Park School, Otillia E Hansen prin W 7th cor Grant av
Parker Isabel, r 218 Elston
Parker Maud, dressmkr Tec Fcg Mills bds 1415 Spring
Parks Oscar E, capt S S United States r 311 E 7th (Emma K)
Parks Ralph E, purser S S Roosevelt bds 311 E 7th
Parrish John, rms 307 Huron
Parrish Theodore, lab H & B Car Co bds 418 Pine
Parson Daniel W, bkpr H & B Car Co rms 220 W 10th
Parsons Alva B, motorman C L S & S B R R r 710 E 10th (May)
Parsons Arthur J, tchr High school rms 218 E 7th
Parzgnski Stanislaus, lab r 2501 Wabash (Senora)
Paschack Arthur, clk John Finske r 217½ W William (Minnie)
Paschack Edward, clk 326 Franklin bds 424 Wabash
Paschack Elizo, r 424 Wabash
Paschen Louis, r 205 Pine (Carrie)
Paszkiet Jan, lab H & B Car Co r 615 Thurman (Frances)
Paszkiet Michael, r 338 Hendricks (Anna)
Patterson Bessie E, r 203 Taylor
Patterson Daniel, (col) porter 911 Franklin bds 201 Taylor
Patterson Samuel D, pop corn vender r 407 Pine (Alta)
Patton Jacob A, lab H & B Car Co r 224 E Michigan (Sabra)
Patsch Charles, lab H & B Car Co r 313 Huron (Hermine)
Paul Elizabeth A, bds 1012 Elston
Paul Ella A, bds 1012 Elston
Paul Gustave, lab r 1012 Elston (Gusta)
Paul Ida, wks R M Co bds 214 State
Paul James, lab bds 907 Hitchcock
Paul Julia, wks R M Co bds 214 State
Paul Louis, painter M C & S Co r 214 State (Anna)
PAUL LOUIS G, High Grade Pianos, Talking Machines and Records, 729 Franklin, r 417 E 8th (Ellen L)
Paul Mabel Mrs, r 218½ Spring
Paul Sherman, lab H & B Car Co r 231 W 6th (Florence)
Paul Wm G, lab r 1012 Elston (Clara W)

A. C. REICHER, Florist Cut Flowers, Potted Plants in Season
Floral Decorations and Seeds
Importer of Bulbs, Holly and Evergreens, Gold Fish, Fish Foods, Etc.
CONFECTIONERY IN CONNECTION
PHONE 1180 MICHIGAN CITY, IND

Paulocz Ed, lab H & B Car Co r 2311 Manhattan
Paulocz Hattie, bds 2311 Manhattan
Paulocz Stephen, lab H & B Car Co bds 2311 Manhattan
Paulsen Fred C, fireman M C R R bds 305 Tremont
Paulsen Henry, lab r 116 Hancock (Sophie)
Pavlik Andrew, lab H &B Car Co bds 701 Willard av
Pavlock Agnes, box mkr M C Paper Box Co bds 2002 Franklin
Pavolock Joseph, liner H & B Car Co r 132 Francisco (Helen)
Pawblitzke Chris, lab L E & W R R r 107 Fogarty
Pawblitzke Jacob, lab H & B Car Co r 107 Fogarty (Rosilia)
Pawelski Andrew, bds 1015 Manhattan
Pawelski Andrew Jr, bds 1015 Manhattan
Paweslki Joseph, cigar mkr 727 Franklin rms 402 W Baltimore
Pawholski Louis, lab M C & S Co bds 124 Francisco
Pawholski Mike, lab H & B Car Co r 124 Francisco (Mary)
Pawholski Stanislav, lab H & B Car Co bds 124 Francisco
Pawlach Frank, 302 Lincoln av (Veonika)
Pawlich Frank, lab H & B Car Co r 1420 W 8th (Rose)
Pawlik Joseph, lab H & B Car Co r 132 Francisco (Helen)
Pawlock Edward, lab H & B Car Co r 2311½ Manhattan (Mary)
Pawlock Hattie, wks R M Co bds 2311 Manhattan
Pawlocz John, lab H & B Car Co r 2311 Manhattan (Annie)
Pawolski Arnold T, cutter 1115 E Michigan bds same
Pawolski Elva, bkpr 1115 E Michigan bds same
Pawloski Emele, (wid Frank) r 1115 E Michigan
Paxton Elizabeth, (wid George) bds 632 Washington
Paxton Emma, tchr Garfield school bds 632 Washington
Paxton Jessie, clk bds 632 Washington
Paxton Helen, milliner bds 632 Washington
Paxton Wm, foreman H & B Car Co r 309 Emily (Augusta)
Payne Allen L, brakeman M C R R bds Shultz Hotel
Payne Charles, brakeman M C R R bds 220 E Michigan
Payne Charles H, brakeman M C R R rms 17 Y M C A
Payne Lewis, inspr H & B Car Co r217 Washington
Paz Frank, lab H & B Car Co r 808 W Barker av (Frances)
Peal Fannie A, stenog 1202 Pine bds 422 E 7th
Peal Lena, student bds 422 E 7th
Peal Maurice, peddler r 422 7th (Eva)
Pearson Andrew, lab H & B Car Co r 123 E Fulton (Bessie)
Pearson Anna A, derssmaker bds 112 Belden
Pearson Caroline, stenog bds 112 Belden
Pearson George, fitter H & B Car Co bds 123 E Fulton
Pearson Harry F, clk 321 Franklin bds 314 W Baltimore
Pearson John, lab M C & S Co r 112 Belden (Hilda)
Pearson John T, bartender r 314 W Baltimore (Harriet)
Pearson Louis, painter bds 123 E Fulton
Pearson Omar, lab H & B Car Co r W Coolspring av (Clara)

L. LOGAN **Draying and General Teaming**
TELEPHONES: - - OFFICE 569, RESIDENCE 573
Freight and Trunks Handled at all Times
Pianos and Furniture Handled with Special Care
915 Franklin St., Michigan City, Ind.

Peary Mary E, domestic 2d n w cor Buffalo
Pease Fern, bkpr Redding & Boss rms 311 E 5th
Pease Frank J, genl foreman M C R R r 408 Pine (Mary)
Pease Frank W, roundhouse foreman M C R R r 311 E 5th (Bessie)
Pease Grace A, stenog M C R R bds 408 Pine
Pease Irene, bds 408 Pine
Pechulwa John, lab H & B Car Co r 151 Francisco (Mary)
PECK GEORGE M, Merchant Tailor, 904 Franklin, r 217 E Barker av (Ellen)
Peckford Thomas W, cond C S B & N I R R bds 220 Dickson (Augusta)
Peculeh Tillie, wks R M Co bds 2935 Wabash
Pedzinski Anton, lab H & B Car Co bds 1724 Kentucky
Pedzinski Joe, lab H & B Car Co r 1724 Kentucky (Mary)
Pedzinski Michael, lab bds 1724 Kentucky
Pedzenski Tony, fitter H & B Car Co bds 1724 Kentucky
Peffley H L, fireman rms 32 Y M C A
Pegeler John, lab H & B Car Co r 1127 W 9th (Mary)
Peglow Fred, r 703 Belden (Marie)
Peglow Louis, mch H & B Car Co r 1129 W 9th (Mary)
Peherski Edward, lab H & B Car Co bds 216 W William
Peirce Alice M, (wid Erwin) dressmaker 509½ Franklin r same
Peirce Gladys, bds 509½ Franklin
Pelm Sadie, clk bds 124 Fulton
Pelzer Edward, r 516½ Wabash (Leah)
Penwell Fern V, student bds 113 Elk
Penwell Hezel E, student bds 113 Elk
Penwell London C, lab r 113 Elk (Luella)
Peo Edward, lab H & B Car Co bds 1919 Wabash
Peo Emma, (wid Ernest) r 1919 Wabash
Peo Florence, bkpr R M Co bds 1919 Wabash
Peo Fred A, (Peo & Berg) bds 410 Pine
Peo Harry, junk bds 115 Erie
Peo John, clk O N Gotto r 233½ Hendricks (Lillie)
Peo Louis, lab H & B Car Co r 509½ Cleveland av (Catherine)
Peo Mabel, wks R M Co bds 1919 Wabash
Peo Minnie Mrs, r 410 Pine
Peo & Berg, (Fred A Peo, Albert B Berg) cigars and billiards 328 Franklin
Pepple Dorothy Hoagland, bds 212 W William
Pepple Eugene H, eng M C R R 815 Spring (Martha E)
Pepple George W, carp 815 Spring (Mary E)
Pepple Marjorie Hoagland, bds 212 W William

SALZBERG'S "HOUSE OF QUALITY"
The Finest Mercantile Institute in the City
817-19-21 Franklin Street **Michigan City, Ind.**

PEPPLE WORTH W, Prosecuting Attorney, 32d Judicial Circuit, 5-6 First National Bank Bldg, r 212 W William (Eloise D)
Pere Marquette R R Co, Milroy Lewis agt pass and freight depots Franklin opp Harrison
Perham Eldon, clk 823 Franklin r 1220 Franklin (Mabel)
Perkins Mary, (wid Wm) r 414 Pine
Perren Joe, (col) lab r 402 W Ripley (Hattie)
Perring Ira O, saloon 127 Franklin r 127½ same (Linda)
Perring Ira T, bartender 127 Franklin bds 127½ same
Perschke Augusta, glove mkr Tec Fcg Mills bds 502 E 10th
Perschke Johanna, (wid Ferdinand) r 502 E 10th
Person Anna, dressmaker bds 112 Belden
Person Caroline, clk M C & S Co bds 112 Belden
Person John, lab M C & S Co r 112 Belden (Hilda)
Pertrick Charles, lab H & B Car Co bds 1426 W 10th
Peschl John, tinner Bartholomew & Co r 531 E Michigan (Susie)
Pesta John, blksmith H & B Car Co 1405 Spring (Rosie)
Peter Louisa, bds 1910½ Tennessee
Peters Albert C, bolt threader H & B Car Co bds 902 Wabash
Peters Charles, driver Fire Station No 1 r 212 Grant av (Lucie)
Peters Charles, lab H & B Car Co r 410 Miller (Anna)
Peters Charles, lab H & B Car Co r 1111 Spring (Lena)
Peters Charles F, lab r 1606 Elston (Ida C)
Peters Christian, r 321 Willard av (Marie)
Peters Clarence J, clk M C R R bds 417 E 7th
Peters Edith, bds 902 Wabash
Peters Edward, lab Root Mnfg Co bds 414 Miller
Peters Esther, student bds 417 E 7th
Peters Fred E, janitor r 309 Willard av (Caroline)
Peters Fred, puncher H & B Car Co r 301 Walker (Emma)
Peters Fred G, mach M C R R r 301 Willard (Emma)
Peters Fred J, day capt city police r 1128 W 9th (Minnie)
Peters Fred W, car repairer r 326 E Michigan (Mollie)
Peters George, coal breaker H & B Car Co bds 414 Miller
Peters Harry A, student bds 417 E 7th
Peters Henry E, lab H & B Car Co r 417 E 7th (Ida)
Peters Herman, lab bds 1306 Tennessee
Peters Herman, lab M C R R bds 414 Miller
Peters Harry, lab H & B Car Co bds 1115 Tennessee
Peters Herman, lab H & B Car Co bds 1316 Tennessee
Peters Johanna, (wid Wm) r 1306 Tennessee
Peters John, lab H & B Car Co r 414 Miller (Emma)
Peters John H, r 202 W 8th (Mary A)
Peters Lizzie, glove mkr Tec Fcg Mills bds 414 Miller
Peters Lizzie, wks R M Co bds 1306 Tennessee

MICHIGAN CITY LOAN AND BUILDING ASS'N
Capital $2,000,000. THE OLDEST SAVINGS INSTITUTION IN MICHIGAN CITY
Series Open January 1st, April 1st, July 1st and October 1st in each year.
Shares $100.00. Monthly payment $1.00.
OFFICE: 501 Franklin St. I. I. SPIRO, Sec'y, Phone 116

Peters Louis, wks H & B Car Co bds 730 Franklin
Peters Louise, bds 1316 Tennessee
Peters Otto, lab H & B Car Co bds 414 Miller
Peters Sophie J, (wid John) 506 E Baltimore
Peters Wm, capt Fire Station No 2 r 1115 Tennessee (Minnie)
Peters Wm H, foreman I S P r 902 Wabash (Matilda H)
Peterson A L, com trav rms 9 Y M C A
Peterson Arthur A, draftsman bds 109 W William
Peterson August, moulder H & B Car Co bds 715 E Homer
Peterson Axel F, repair man H & B Car Co r 215 E Barker av (Mary)
Peterson Axel L, inspr H & B Car Co r 409 Earl rd (Augusta)
Peterson Charles, lab H & B Car Co r 1111 Spring (Lena)
Peterson Edwin L, student bds 109 W William
Peterson Eleanor, tchr Eastport school
Peterson Frank, tailor August Peterson rms 225 E 5th
Peterson Fred, pattern mkr H & B Car Co bds 201 Belden
Peterson Harry, lab H & B Car Co r 715 E Homer (Caroline)
Peterson Helen, (wid Parson) r 201 Belden
Peterson Herbert R, student bds 409 Earl rd
Peterson Howard L, student bds 409 Earl rd
Peterson Irene M, bds 714 Pine
Peterson J August, tailor 410 Franklin r 109 W William (Emma)
Peterson Paul, lab H & B Car Co bds 1111 Spring
Peterson Walter, student bds 109 W William
Petkus Joseph, lab M C & S Co bds 111 Seymour av
Petrowske Bruno, bds 202 Ohming
Petrowske Frank, lab H & B Car Co r 226 McClelland av (Kate)
Petrowske Herman, lab H & B Car Co r 1705 Elston (Mary)
Petrowske John, lab H & B Car Co r 202 Ohming (Mary)
Petrowske Mary, (wid Frank) r 215 Derby
Petrowske Peter, lab r 1105 Kentucky (Frances)
Petrowske Peter, lab H & B Car Co r 205 Douglas av (Minnie)
Petrowski Peter, lab bds 124 Fogarty
Petsch Charles, moulder H & B Car Co r 313 Huron (Minnie)
Peus Edward, lab H & B Car Co bds s s Arndt 1 e of Ohming (Clara)
Peus Fred, puncher H & B Car Co bds s s Arndt 1 e of Ohming (Alta)
Peus Robert, lab H & B Car Co s s Arndt 1 e of Ohming
Peus Wm, lab M C R R r s s Arndt 1 e of Ohming (Augusta)
Pfaff Andrew, driver bds 1110 Buffalo
Pfauth Charles T, bartender 201 Franklin rms same
Pfeifer Lloyd E, student bds 3011 Franklin
Pfeifer Philip E, dispatcher M C R R r 3011 Franklin (Elizabeth)

Star Laundry and Dry Cleaning Co.
Shirt Work Done on Press Machines
W. R. Andrus, Mgr. Telephone 133. 109-111 E. Michigan St.

Pfister Loretta, domestic 717 E Michigan
Pflughaupt Blanche, wks 111 S Porter
Phalen Daniel G, clk Ill Steel Co bds 602½ Pine
Phalen Joseph M, clk Otto Aicher bds 602½ Pine
Phalen Timothy J, switchman M C R R r 602½ Pine (Katherine)
Phillips Addison G, eng Judson Alexander r 817 Buffalo (Ida)
Phillips Bert V, fitter H & B Car Co r 1414 Tennessee (Alice)
Phillips Catherine, bkpr Phillips Ice Co bds e end of Greenwood av R F D 2
Phillips Charles A, dispatcher M C R R r 218 W 4th (Rose)
Phillips Clair F, fireman M C R R bds 1414 Tennessee
Phillips Ernest, clk 320 Franklin bds 218 W 4th
Phillips Ethel, bds 817 Buffalo
Phillips Garland, bds 218 W 4th
Phillips Herbert M, carp r 115 Charles (Helen)
Phillips Henry A, contr r 411 Cleveland av (Theresa)
PHILLIPS ICE CO, (Matthias Phillips) Wholesale and Retail Ice 6th n e cor Canal
Phillips Karl B, baggageman M C R R r 219 E Michigan (Catherine)
Phillips Laura, bds 215 E 2d
Phillips Matthew, chauffeur r 1515 E Michigan (Mollie)
PHILIPS MATTHIAS, (Phillips Ice Co) r e end of Greenwood av R F D 2 (Louisa)
Phillips Nicholas, r 124 Phillips av
Phillips Wm, carp r 513 S Porter (Myrtle J)
Phillips Wm, lieut Fire Station No 1 bds Shultz Hotel
Phol Albert, lab H & B Car Co r 107 McClelland av (Anna)
Phol Sadie, bds 107 McClelland av
Piasecky John, H & B Car Co r 104 Fogarty (Julia)
Pickett John, lab H & B Car Co r 406 Green (Louise)
Pickford Thomas, cond C S B & N I Ry r 220 Dickson (Augusta)
Piddie Emil, lab H & B Car Co bds 309 Emily
Piechnik Adam, lab M C & S Co bds 110 W Fulton
Piechnik Celia, bds 110 W Fulton
Piechnik Jacob, lab H & B Car Co r 110 W Fulton (Mary)
Piechnik Tillie, lab R M Co bds 110 W Fulton
Piechnik Wladyslaus, lab M C & S Co bds 110 W Fulton
Pier John B, lab H & B Car Co r 1502 Pine
Pierce Ross, hostler A F Earl r 216 Washington (Florence)
Pierson Andrew, fitter H & B Car Co r 123 E Fulton (Bessie)
Pierson George, lab H & B Car Co bds 123 E Fulton
Pierson Louie, painter bds 123 E Fulton
Pike Ella, (wid John) r 1001 W 8th
Pilarske Anna, wks 1202 Pine bds 416 Cloud
Pilarske Helen, wks R M Co bds 416 Cloud

THE RELIABLE Michigan City's Greatest Department Store
809-811-813 Franklin Street

Pilarske Jacob, lab H & B Car Co r 416 Cloud (Joseph)
Pilske John H, foreman r 1766 Ohio (Elizabeth)
Pilski Verma B, wks 1202 Pine bds 102 Derby
Pilski Walter F, lab H & B Car Co bds 102 Derby
Pilsky Leo L, lab H & B Car Co r 304½ E Barker av (Helen)
Pindeck Frank, lab bds 1723 Tennessee
Pine Stephen J, driver Ph Zorn Brewing Co r 610 E 10th (Helen)
Pinske Bernard, (Fisher & Pinske) r 508½ W Baltimore (Sarah)
Pinkston Hiram G, sand r 512 E Barker av (Nora)
Pinkston Ruby G, student bds 512 E Barker av
Piotroski Frank, lab bds 1720 Elston
Piotroski Wadislaw, mach H & B Car Co r 1720 Elston (Mary)
Piotdowski Herman, lab H & B Car Co r 215 Derby (Mary)
Piotrowski John, lab r 202 Ohming (Marie)
Piper Chandler K, cond G S B & N I R R r 1909 Franklin (Bertha)
Piper Emil, tailor r 128 Phillips av (Mary)
Piper Wm, lab M C & S Co bds 128 Phillips av
Piszczek Wm, moulder H & B Car Co r 143½ Fogarty (Pauline)
Pitsch Anna, bds 731 Washington
PITSCH JOHN C, Vice Pres The Citizens Bank r 731 Washington (Anna)
Pizarik John, r 226 Allen
Plagelski Toni, lab bds 915½ W 8th
Plato Frank, lab H & B Car Co r 122 Fogarty (Josephine)
Pliske Nicholas, lab H & B Car Co r 102 Derby (Anna)
Pliske Samuel, lab H & B Car Co bds 102 Derby
Pliske Steve, lab H & B Car Co bds 102 Derby
Pliske Vernie, wks Tec Fcg Mills bds 102 Derby
Pliske Walter, wks H & B Car Co bds 102 Derby
Plisky Anna, domestic 214 E 10th
Plisky Genevieve, waitress Shultz Hotel
Plisky John H, asst foreman H & B Car Co r 1706 Ohio (Elizabeth)
Plisky Josephine, (wid Martin) r 1710 Ohio
Plisky Leo L, lab H & B Car Co r 1918 Elston (Helen)
Plisky Marjorie, bds 1710 Ohio
Plisky Martha, bds 1710 Ohio
Pluzinski Stanislaw, lab H & B Car Co r 122 Benton (Victoria)
Pluzinski Walter, lab bds 2219 Wabash
Poehl Edward, lab H & B Car Co r 1010 W 9th (Augusta)
Poehl Fred, fireman C I & L R R r 422 Willard av (Frederike)
Poehl Fred Jr, lab H & B Car Co r 124 Patrick (De'Enfay)
Poenaski Joseph, lab H & B Car Co bds 1110½ Buffalo

OTTO AICHER FURNITURE & CARPETS
324 Franklin St. -- Michigan City, Ind.

Poenaski Mary, (wid John) 1110½ Buffalo
Poetker Magdalenas, domestic 712 Spring
Pogatach Casimir, lab M C & S Co r 225 Willard av (Rose)
Pohl Albelt, lab H & B Car Co r 107 McClelland av (Anna)
Pohl Emil, lab H & B Car Co bds 107 McClelland av
Pohl Otto, lab H & B Car Co bds 107 McClelland av
Poihl Fred, r 418 Willard av (Louise)
Pojczdzala George, lab r 1415 Elston (Amelia)
Pojczdzala Walter, lab bds 1415 Elston
Polarski Anna, wks 1202 Pine bds 416 Cloud
Polarski Jacob, bar holder H & B Car Co r 416 Cloud (Josie)
POLICE HEADQUARTERS, Edward C Haller Supt, Superior Court Bldg
Polkar Frederick, lab r 1315 Elston (Caroline)
Pollan Anton, lab H & B Car Co 1714 Manhattan (Frances)
Pollan Anton Jr, lab H & B Car Co bds 1714 Manhattan
Pollock Christine, tchr High school rms 119 W 8th
Pollock Harry L, riveter H & B Car Co r 701 E 10th (Willia)
Pollock Henry H, pipeman Fire Station No 1 bds 103 Dyson
Pollock Hermine, (wid Joseph) r 103 Dyson
Pollock John, lab M C & S Co rms 824 W 7th
Pollock Steve, wks H & B Car Co bds 730 Franklin
Polson Benjamin H, carp r 1400 Pine (Caroline)
Polsan Edna I, bds 1316 Pine
Polson Isabelle M, dress mkr bds 1316 Pine
Polson John M, r 1316 Pine (Jennie)
Polson Sarah J, bds 1316 Pine
Polycrantus Julius, fireman M C R R bds 823 E 2d
Pomranowski Frank, lab H & B Car Co r 307 Benton (Anna)
Poole Albert, carp r 1009½ Franklin
Poole Elmer, tmstr bds 1009½ Franklin
Poole Maud, waitress bds 1009½ Franklin
Poole Wilber, bricklayer bds 1009½ Franklin
Pooler George, chipper H & B Car Co r 222 W 5th (Ella)
Pooler Wm, fitter H & B Car Co bds 222 W 5th
Popezdzale George, lab H & B Car Co r 1415 Elston (Emelia)
Popezdzale Walter, lab bds 1415 Elston
Porasnik Stanley, lab H & B Car Co r 2011 Manhattan (Mary)
Porazinski Bern, lab bds 618 DuPage
Porch Eli, lab H & B Car Co r 215 W 5th (Henrietta)
Porch Wm E, unloader H & B Car Co r 107 York (Sarah)
Porsoska Clarence, clk M C R R bds 1209 Manhattan
Porsoska John, lab Root Mnfg Co r 1209 Manhattan (Sarah)
Porsoska Josephine, wks 1202 Pine bds 1209 Manhattan
Poszywala Andrew, lab H & B Car Co bds 410 Hendricks
Poszywala Frank, lab H & B Car Co bds 410 Hendricks
Poszywala Katie, bds 410 Hendricks

ALLEN J. SNOOK, J. P. General Insurance and Collections
Real Estate and Rental Agency. Abstracts of Title
115 East Fourth Street MICHIGAN CITY, IND.

Poszywala Nicholal, r 410 Hendricks
PORTER CHARLES, Treas Haskell & Barker Car Co, r 2934 Franklin (Jennie)
Porter Jessie, bds 2934 Franklin
Porter Rebecca, (wid John) r 127 Canal
POST OFFICE, Minard A Schutt Postmaster, Federal Building 5th n e cor Pine
Postal Telegraph-Cable Co, Wesley G Davis mngr, 224 Franklin
Poston Clarence A, lab r Esther s of Michigan (Fannie W)
Potritz Elmer J, student bds 233 Hendricks
Potritz Henry, molder H & B Car Co r 233 Hendricks (Lena)
Potter Katherine, bds 414 Pine
Povlock Edna, wks R M Co bds 2002 Franklin
Povlock James S, carp H & B Car Co r 1510 Pine (Katie)
Powell Forrest E, propr Powell House 114 E 5th r name (Eva)
Powell Gomert, mast mechanic H & B Car Co r 811 Wabash (Lenora)
Powell Herald J, foreman Mt A S Co I S P bds 214 W 8th
Powell House, Forrest E Powell propr 114 E 5th
Powell Jane P, (wid Wm) r 1702 Maple
Powell Schuyler, general supt Mt A S Co I S P r 214 W 8th (Viola)
Powelovitch Philip, lab H & B Car Co r 2906 Franklin (Agnes)
Powers Daniel J, dept foreman The A R Colborn Co r 207 E Michigan (Emma)
Powers James E, motorman C L S & S B Ry r 322 Walker (Bertha)
Powers L Jay, switchman M C R R r 514 Holliday (Matilda)
Powers Thomas, driven Haviland Transfer & Storage Co r 416 E 4th
Powley Earl H, wks H & B Car Co r 302½ Franklin (Bernice)
Powlowicz Philip, lab H & B Car Co r 2906 Franklin (Agnes)
Poy Charles, waiter Vienna Cafe rms 219 W Michigan
Pozdol George, lab H & B Car Co r 1627½ Tennessee (Mary)
Pozywala Andrew, lab H & B Car Co bds 410 Hendricks
Pozywala Bert, lab H & B Car Co bds 410 Hendricks
Pozywala Katherine, bds 410 Hendricks
Pozywala Nicholas M, r 410 Hendricks (Mary)
Prairie Adolph D, lab H & B Car Co r 1606½ Kentucky (Lucy)
Prast Charles, bricklayer bds 2009 E Michigan
Prast Fred, lab bds 2009 E Michigan
Prast Fred M, teamster r 2009 E Michigan (Alvania)
Prast John, brick layer bds 2009 E Michigan
Pratte Wm, lab M C & S Co r 220 Columbia (Catharine)
Prazanski Stanislaus, lab M C R R r 2501 Wabash (Eleanora)
Precious Wm E, eng M C R R r 117 Cedar (Jennie)
Prellwitz Albert, cutter Brinckmann & Son bds 310 E

MAXWELL & DUNN Lumber, Coal and Building Materials
TELEPHONE 139
Canal and Fifth Streets **MICHIGAN CITY, IND.**

Prellwitz Fred, cutter Tec Fcg Mills bds 310 E
Prellwitz Gustav, mach hd Henry Lumber Co r 310 E (Ida)
Prellwitz Minniee, dressmkr bds 310 E
Prenkert Wm A, fireman M C R R r 1119 E Michigan (Cecil)
Presnall Otto B, eng M C R Rr 401 E 5th (Effie)
Prestine Charles, bricklayer bds 220 E Michigan
Prestine Mary, (wid Fred) bds 1119 E Michigan
Pretzell Wm J, chiropractor 6 Opera House Bldg r 818 Pine (Bertha)
Prevelske Andrew, lab H & B Car Co r 1019 Manhattan (Lovica)
Prevelske Andrew Jr, lab H & B Car Co bds 1019 Manhattan
Price Gertrude, cook 122 Franklin
Price John L, clk Club Cigar Store rms 1 Y M C A
Priebe August S, lab Washington Park r 312 Miller (Bertha)
Priebe Clara, domestic 602 Spring
Priebe Gust, lab r 312 Miller (Bertha)
Priebe Lydia, (wid George) r 1106 E 2d
Priebe Mabel E, bds 312 Miller
Priehs Charles, carp r 1506 Tennessee (Olga)
PRIES HERMAN, Genl Supt Haskell & Barker Car Co r 712 Spring (Amelia)
Pries Herman, lab M C & S Co r 140 Greeley av (Mary)
Pries Lena, (wid Fred) bds 407 E 8th
Pries Wm, heater H & B Car Co r 136 Greeley (Louise)
Prignitz Edward, clk bds 218 W Baltimore
Prignitz Ella B, bds 218 W Baltimore
Prignitz Fred, lab H & B Car Co r 218 W Baltimore (Minnie)
Princess Theatre, Perry J Coady mngr 211 Franklin
Pritz Charles, barber 1012 Franklin r 112 E Homer (Hattie)
Procter Anna, wks 1202 Pine bds 612 E Baltimore
Procter Chella M, bds 612 E Baltimore
Procter George A, tailor 314 Franklin bds 612 E Baltimore
Procter Georgiana, wks R M Co bds 612 E Baltimore
Procter LeRoy, student bds 612 E Baltimore
Proll John A, mach hd H & B Car Co r 1316 LaFayette (Hattie)
Proll John A, lab H & B Car Co bds 413 Benton (Anna)
Proll Joseph E, lab H & B Car Co r 413 Benton (Elizabeth)
Propp Bertha, bds 1113½ Franklin
Propp Grace, student bds 1113½ Franklin
Propp Martha Mrs, milliner 425 Franklin r 1113½ Franklin
Propp Max, shoes and mens furnishings 1113 Franklin r 1113½ same (Martha)
Prosser Alonzo, carp bds 604 Dewey
Prosser Charles S, masons helper bds 604 Dewey
Prosser Daniel, molder H & B Car Co r 407 Union (Anna)
Prosser Effie, (wid George) r 604 Dewey

J. ALEXANDER MANUFACTURER OF **High Grade Ice Cream**

112 E. Fourth Street Michigan City, Indiana

Prosser James, lab r 311 Miller (Lizzie)
Prosser Louis, lab bds 604 Dewey
Protas John, lab H & B Car Co bds 1506 W 10th
Protiski Frank, wks H & B Car Co bds 215 Derby
Protiski Mary, (wid Frank) r 215 Derby
PROVIDENT LOAN CO, Amos A Brooks Mngr, 3-4 First National Bank Bldg
Prudential Insurance Co, Benjamin F Kennedy asst supt 403 Franklin
Prusinski Walter, lab H & B Car Co bds 1401 Buffalo
Prusinski Wm, lab H & B Car Co r 1401 Buffalo (Parnela)
PRZYBYLINSKI ANTHONY, Councilman Ward 6, grocer 1702 Franklin, r 227 E Homer (Helen)
Przybylinski Frank G, lab H & B Car Co bds 1019 E 2d
Przybylinski Fred, lab M C R R r 1019 E 2d (Mary)
Przybylinski George, carp r 405 Miller (Josephine)
PRZYBYLINSKI JAMES, Deputy Sheriff, Superior Court Bldg r 1016 Elston (Harriet)
Przybylinski John, teamster Seipp Brewing Co r 1505 Pine (Anna)
Przybylinski Joseph, lab H & B Car Co r 214 Scott (Stella)
Przyzylinski Oscar, bartender E Kroll bds 1019 E 2d
Przybylinski Sophia, (wid Benjamin) r 227 E Homer
Pscion John, lab H & B Car Co r 151 Francisco (Mary)
PUBLIC LIBRARY, Amalia Aicher Librarian, E 8th n e cor Spring
Public Savings Life Ins Co, Thomas E Hinchman supt 112 W 7th
Puffpaff Cornelia, (wid Albert) r 304 E Baltimore
Buffpaff Cornelia A, clk N I G & E Co bds 304 E Baltimore
Puffpaff Edna E, bkpr A C Heitschmidt bds 304 E Baltimore
Puffpaff Luella A, bdpr Zeese & Donnelly bds 304 E Baltimore
Pugh Ray, driver bds 1109 E 2d
Pulaski Toni, lab H & B Car Co bds 130 State
Punsky Carl F, shoemkr W J Feallock r 327 Carroll av (Lilie)
Puvalski Joseph, lab M C R R bds 302 Lincoln av
Purdy Adah, school teacher bds 1405 Washington
Purdy Henry E, r 1405 Washington
Purdy Mary A, bds 1405 Washington
Purta Andrew, lab H & B Car Co bds 1210 W 9th
Purta John, lab H & B Car Co r 1210 W 9th (Frances)
Purvis Ed B, mariner r 301 Dewey (Pearl)
Purvis Hazel J, bds Earl rd cor Ohio
Purvis James E, carp r Earl rd cor Ohio (Rose)
Purvis Lester W, bds Earl rd cor Ohio
Pusch Minnie, (wid Ernest) r 1210 E Michigan
Pusey Laura, r 907½ Ohio

REDDING & BOSS COAL COKE AND WOOD

Office: 224 Franklin Street. Phone 488. Michigan City, Ind.

Putz Augusta, wks R M Co bds 1809 Elston
Putz Alexander S, bartender 1049 E Michigan bds 109 Cleveland av
Putz Anton, lab H & B Car Co r 206 State (Victoria)
Putz Frank, lab H & B Car Co r 109 Cleveland av (Anna)
Putz John, lab H & B Car Co bds 109 Cleveland av
Putz Theodore, drillman H & B Car Co r 1809 Elston (Catherine)
Pytnia George, hlpr H & B Car Co r 1903 Kentucky (Anna)
Pytynia Steve, lab H & B Car Co r 1802 Kentucky (Anna)

Q

Quaderes Frank, lab H & B Car Co bds 1701 W 10th
Quadlin Anna, bds 614 E 2d
Quadlin Emma, (wid Alva) r 614 E 2d
Quadlin Ida, bds 614 E 2d
Quadlin Myrtle, box mkr M C Paper Box Co bds 614 E 2d
Quance George A, dispatcher M C R R r 315 Dewey (Olive M)
Quantrell Clarence D, driver Michigan City Parcel Delivery Co r 206 C (Fannie F)
Quartuccio Anton, shoemaker 1711 Franklin r same (Mary)
Quartuchio Joseph, shoemaker r 801 W 9th (Laura)
Qiunn Bert O, cond C L S & S B R R r 1207 Pine (Bertha)
QUIRK FRANK J, Propr Tyrrell's Hotel and Restaurant, 121-123 Franklin r same (Dorothy)
Quisto Frank, lab H & B Car Co r 1809 Pine (Mary)

R

Rabe Arthur H, lab Root Mnfg Co bds 930 E Michigan
Rabe Clara, clk 521 Franklin bds 930 E Michigan
Rabe Edward C, car repairer M C R R bds 930 E Michigan
Rabe Frances, (wid Wm) bds n s Helen 1 e of Holliday
Rabe Lydia D, bds 930 E Michigan
Rabe Wm, saloon 124 Franklin r 124½ same (Emma)
Rabe Wm J, driller H & B Car Co r 930 E Michigan (Caroline)
Rabowski Emma Mrs, r 128 Francisco
Rach Erdman, lineman C L S & S B R R bds 1118 E Michigan
Rach Herbert R, bkpr First National Bank bds 1118 E Michigan
Rach Minnie, (wid Wm) r 1603 E Michigan
Rach Wm, hlpr H & B Car Co r 1118 E Michigan
Rachow John, lab Root Mnfg Co r 1019 W 10th (Laura)
Rademacher Joseph, wks H & B Car Co r 901 Kentucky (Mary A)
Rademacher Joseph Jr, car inspr r 808 W Baltimore (Ella)

HENRY LUMBER CO. Office, Yard & Mill East End 6th
Wholesale and Retail Dealers in Lumber, Lath, Shingles, Etc.
We receive our Lumber by cargo lots. Telephone. 55 MICHIGAN CITY, INDIANA

Radke Clarence, lab bds 1707 Tennessee
Radke Fred, lab H & B Car Co r 120 Union (Jessie)
Radtke August, lab M C & S Co bds 110 W Ann
Radtke Clara, wks R M Co bds 1313 Wabash
Radtke Gustav, lab H & B Car Co r 410 Union (Caroline)
Radtke Joseph, lab H & B Car Co bds 110 W Ann
Radtke Max, janitor St John church r 1313 Wabash (Minnie)
Radtke Theodore A, lab H & B Car Co r 110 W Ann (Ida)
Raffel Arthur G, clk M C R R bds 1611 Franklin
Raffel Ferdinand, opr H & B Car Co r 311 Union (Emma)
Raffel Caroline, (wid Gustave O) r 1611 Franklin
Raffel Hattie, clk 731 Franklin bds 1611 same
Raleigh Theo, lab H & B Car Co r 1102½ Spring (Clara B)
Rama Frank, molder H & B Car Co r 202 Felton (Julia)
Raman Wm, lab H & B Car Co r 133 Canal
Ramback Gustave A, r 117 W 8th
Rambauer John, lab H & B Car Co r 701 W 4th (Julia)
Rambauer Vladislav, lab H & B Car Co bds 701 W 4th
Ramion Frank, lab 2202 Washington
Ramion John, lab H & B Car Co 2202 Washington (Mary)
Ramion John Jr, clk H & B Car Co bds 2202 Washington
Ramion Louis, lab bds 2202 Washington
Ramion Peter, cutter Tec Fcg Mills bds 2202 Washington
Ramion Tony, fitter Tec Fcg Mills bds 2202 Washington
Ramp John, r 513 E 10th (Sophie)
Ramsey Hugh M, eng M C R R r 407 E 8th (Ella)
Ranbeck Gus, r 117 W 8th (Carrie)
Randall Elizabeth, (wid Charles)bds 314 W Baltimore
Rank Cecelia, bds 302 W William
Rank Elizabeth F, wks R M Co bds 302 W William
Rank George, student bds 302 W William
Rank Joseph, lab H & B Car Co r 302 W William (Pauline)
Rannels Ephraim, bds 302 Holliday
Ransom Frank M Jr, opr W U Tel Co bds 202 Greenwood
Ransom Frank M, crossing tender P M R R r 202 Greenwood av (Martha)
Ranthum Augusta Mrs, cigars 130 Franklin r same
Ranthum Otto, r 202 Main (Ida)
Raper Louis, watchman Henry Lumber Co bds 214 Miller
Rapp Catherine, student bds 201½ Franklin
Rapp George, saloon 201 Franklin r 201½ same (Julia)
Rapp Joseph, driver H F Keppen r 220 Logan
Rausch Charles L, carp M C R R r 1122 W 8th (Ernestine)
Rausch Clara A, clk 405 Willard av bds 1122 W 8th
Rausch Hattie, bds 1122 W 8th
Rausch Ida, bds 1122 W 8th
Rausch Mabel, clk 625 Franklin bds 1122 W 8th

MICHIGAN CITY PARCEL DELIVERY COMPANY
Parcels Delivered to all Parts of City
M. B. WHITE, Manager
OFFICE: Cor. 4th and Washington Streets FOR QUICK SERVICE CALL PHONE No. 1661

Raudis Charles, lab H & B Car Co r 818 Tennessee (Annie)
Ravell Jesse, brick layer r n s E Michigan 3 e of limits
Rawlings Bernice A, bkpr W L Rawlings bds 3023 4th
Rawlings Hugh B, foreman H & B Car Co r 814 Elston (Lydia)
Rawlings Lyle V, clk H & B Car Co bds 302 E 4th
Rawlings Mildred B, cash 429 Franklin bds 302 E 4th
Rawlings Wilbur E, clk 501 E Michigan r 103 Dyson (Emma)
RAWLINGS WILBUR L, Coal and Coke, 101 Franklin r 302 E 4th (Libbie)
Ray Cecyle, tchr Marsh school rms 210 W 9th
Ray Norman E, wks H & B Car Co r 117 W Baltimore (Clara M)
Ray W Henry, sect man H & B Car Co r 722 Manhattan (Lola)
Reader John, cigar mkr bds 827 E 2d
Reagan Charles, lab H & B Car Co bds 516 Washington
Ream Clayton E, plumber H & B Car Co bds 202 W Michigan
Rebeck Bertha, glove mkr Tec Fcg Mills bds 1513 E Michigan
Rebeck Dora, glove mkr Tec Fcg Mills bds 1513 Michigan
Rebeck Helen, glove mkr Tec Fcg Mills bds 1513 E Michigan
Reber Harry C, motorman C L S & S B R R r 1005 Washington (Charlotte)
Rector Alonzo, painter John F Lukow r 217 Washington (Elizabeth)
Redding Benagar F, com trav r 132 Butler (C Adel)
REDDING FRANK R, (Redding & Boss) r 107 Dewey (Elsie G)
Redding Lloyd B, brakeman M C R R bds 132 Butler
Redding Lyle O, mine owner bds 132 Butler
Redding Maurice L, fireman M C R R r 132 Butler (Orella)
Redding Reginold L, driver bds 132 Butler
Redding Thomas, lab bds 301 Miller
REDDING & BOSS, (Frank R Redding, John H Boss) Coal, Coke, Wood, Transfer and General Teaming, 224 Franklin **See right top lines**
REDDY ROOFING CO, Frank A Kossow Mngr, 915 Franklin **See back fly leaf**
Redpath George O, r Earl rd cor Ohio (Mae)
Reebs Clarence L, mach hd The A R Colborn Co r 116½ E William (Mary)
Reed Arthur B, chief clerk I S P r s s Park row 1 w of State (Anna I)
Reed Edward, hlpr 117 W 5th
Reed James, lab M C & S Co r 1601 W 8th (Rebecca)
Reemer Fred O, purchasing agt H & B Car Co r 215 E 9th (Evelyn)
Rees Wm, (VanGieson & Rees) r 305 Washington (Grace M)
Reetz Edward G, lab M C & S Co r 805 Manhattan (Minnie)

S. SLIVE LADIES' TAILOR
SUITS, COATS, SKIRTS, DRESSES AND OPERA COATS
Ledbetter Bldg., Suite No. 1-2 Phone 765 Michigan City, Ind.

Reetz Ernest, r 1311 Elston (Henrietta)
Reetz Fred, lab H & B Car Co bds 1115 Elston
Reetz Gustave F, lab H & B Car Co r 1115 Elston (Ernstine)
Reetz Herman A, brakeman M C R R r 1405 Ohio (Effie)
Reetz Laura, wks R M Co bds 1115 Elston
Reetz Minnie, clk 325 Willard av bds 1025 W 8th
Reeves Joseph, clk Shultz Hotel
Regas John, shoe shiner 225 Franklin r 529 Pine (Mary)
Reglein Emma A, (wid Wm) r 1511 Washington
Reglein Henry C, ticket agt C L S & S B Ry Co r 1106 Franklin (Anna)
Reglein Herman L, saloon 601 Franklin r same (Jennie)
Reglein Minnie, bds 1106 Franklin
Rehak George, lab H & B Car Co bds 612 E Baltimore
Rehbein Henry, lab M C R R r 1028 E 2d (Johanna)
Reichel Joseph, r 1220 Manhattan (Katherine)
Reichel Julius, wks H & B Car Co bds 1220 Manhattan
Renchel Theodore, lab Root Mnfg Co r 212½ W Barker av (Viola)
REICHER AUGUST C, Florist, Confectionery, Cigars and Tobacco, 516 Franklin, r 912 Pine (Lottie M) **See right top lines**
Reicher Joseph, r 1802½ Franklin
Reicher Joseph Jr, laundryman r 1802 Franklin (Ruth)
Reicher Nicholas C, washer Wrights Laundry r 705 E Homer (Florence)
Reid Louise, (wid Clinton) r 305 W 9th
Reiger John, bds 229 Walker
Reiher Alvina, wks 1202 Pine bds 1703½ Franklin
Reiher Annie, bds 220 Green
Reiher Charles, watchman 1202 Pine r 220 Green
Reiher Henry, lab 1202 Pine bds 220 Green
Reiher Rickie, (wdi Christ) bds 710 Washington
Reiher Wm J, hostler M C R R r 314 LaFayette (Bertha)
Reimers Frederick, clk I S P r 1108½ Wabash (Emma)
Reinhart Charles, chair finisher r 820 Wabash (Mary)
Reinhart Fred W, finisher C L S & S B R R r 231½ Michigan (Clara)
Reinke Aloysius, wks M C & S Co bds 1106 Ohio
Reinke Alphonse M, gas ftr N I G & E Co r 509½ E 10th (Ellen)
Reinke Catherine, bds 1106 Ohio
Reinke Cecelia A, wks R M Co bds 1106 Ohio
Reinke Eulalia, wks R M Co bds 427 Willard av
Reinke John, saloon 427 Willard av r same (Appolonia)
Reinke John G, lab H & B Car Co bds 427 Willard av
Reinke Joseph L, lab H & B Car Co bds 427 Willard av

The Shultz Hotel and Restaurant

213-215 Franklin St., J. E. Shultz, Jr., Prop. Established 1872

Newly Furnished. Hot and Cold Running Water. Steam Heat. Fire Escape in Every Room

Reinke Joseph M, carp r 1106 Ohio (Otillia)
Reinke Michael, switchman M C R R 1415 Wabash (Mary)
Reise August, lab H & B Car Co r 107 Francisco (Johanna)
Reise August Jr, lab H & B Car Co bds 107 Francisco
Reise Herman, lab H & B Car Co bds 107 Francisco
Reiser Charles J, lather r 108 E Warren (Mary)
Reiser Frank C, flagman bds 108 E Warren
Reiser George J, clk 1709 Franklin bds 108 E Warren
Reiser John P, driver A C Reitschmidt r 319 W 10th (Florence)
Reiser Joseph H, groundman M M Tel Co bds 108 E Warren
Reiser Margaret, (wid Charles) bds 319 W 10th
Reiter Harry, jeweler 609 Franklin r 722 same (Cora M)
Reko Steven, lab H & B Car Co r 2309 Franklin (Anna)
RELIABLE THE, Rosenak & Szold Proprs, Dry Goods, Clothing, Shoes, Men's Furnishings, Carpets, Rugs, Ladies' Ready to Wear Millinery and Toys, 809-813 Franklin **See left top lines**
Reliance Mnfg Co, Jacob L Staufer mngr shirt mnfrs Chicago and Ford
Remhart Charles J, tinner r 820 Wabash (Mary B)
Remsey Hugh, eng r 407 E 8th (Ella)
Remthum Otto, carp M C R R r 202 Main (Ida)
Renspies Augusta, (wid Christian) r 2401 Franklin
Rensprie Max, electrical eng r Tilden av 1 n of Coolspring av
Reprogle Cloyd B, job foreman The Evening News r 318 W 9th (Ella B)
Replogle Emma, (wid George) r 1009 W 10th
Replogle James, lab H & B Car Co r 104 Hayes av (Mary)
Reppert Charles, lab r 416 Willard av (Harriett)
Reseik, Devuned, wks H & B Car Co bds 116 W Front
Restum & Aboabbs, (Joseph Restum, Kamel Aboabbs) grocers 113 E Michigan
Restum Joseph, (Restum & Aboabbs) rms 113 E Michigan
Retseck Albina, dressmaker r 1215 Wabash
Retseck Arthur, clk 627 Franklin bds 1301 Manhattan
Retseck August, (Retseck Bros) r 1116 Wabash (Rosa)
Retseck Bros, (August and Robert) grocers 601 W 10th
Retseck Cecilia, student bds 1116 Wabash
Retseck Edward, lab H & B Car Co bds 1301 Manhattan
Retseck Felix, lab H & B Car Co r 1301 Manhattan (Lena)
Retseck Frances, music tchr bds 1217 Manhattan
Retseck George J, clk 601 W 10th r 1206 Manhattan
Retseck Henry, clk bds 1217 Manhattan
Retseck John, lab H & B Car Co r 1215 Wabash
Retseck Mary, bds 1217 Manhattan
Retseck Mattie, mach hd F H Burnham Co bds 1147 W 10th

KESSLER'S STORE, 621 Franklin St.
FURNITURE LaPorte County's Only
.. Complete Household Outfitters ..

Retseck Maud, bds 1301 Manhattan
Retseck Paul, clk 601 W 10th r 1116 Wabash
Retseck Praxida, milliner 908 Franklin r 908½ same
Retseck Robert, (Retseck Bros) r 1217 Manhattan (Josephine)
Retseck Walter, clk bds 1301 Manhattan
Retseck Walter, student bds 423½ Franklin
Retseck Wm, clk S I & H H Kessler bds 1301 Manhattan
Retter Wm, janitor Canada School r 909 E 2nd (Mary)
Revell Jesse, bricklayer r Carroll av n e cor Michigan
Rex Steve, barber bds 307 Washington
Rexford Fred, motorman C L S & S B R R r 1003½ E Michigan (Lulu)
Reyer Ricka (wid Christ) bds 214½ E Baltimore
Rhihrig Frank A, mach r 1008½ Kentucky (Mary E)
Rhode Charles L, inspr F H Burnham Co r 1315 Tennessee (Anna)
Rhoder Charles, clk Staiger Hardware Co r R F D 2
Rhodes Harry M, hostler 129 W 4th r 827 Buffalo (Esther)
Ricardowski Paul, lab M C & S Co bds 302 Lincoln av
Rice E C & Son, (Edward C and Howard E) cigars and billiards 1016 Franklin
Rice Edward C, (EC Rice & Son) r Springfield Township
Rice Howard E (E C Rice & Son) rms 1102½ Franklin
Rice Lester L, clk M C R R r 1215½ Elston (Clara)
Rich Theodore E, eng C L S & S B Ry Co r 128 S Porter (Florence)
Richardson J H, turnkey I S P r same
Richie J M, conductor C L S & S B r 215 Hobart
Richmann Albert, saloon 609 W William r 609½ William (Rose)
Richmann Fred, lab C I & L R R r 1354 Russell (Sophia)
Richmann Walter A, bartender bds 609½ W William
Richter Fred, lab H & B Car Co r 1036 W 9th (Friedericke)
Richter Helen, bds 1036 W 9th
Richter Margaret, wks R M Co bds 1036 W 9th
Richter Mary (wid Fred) r 1108 Franklin
Richter Wm F, cigars and billiards 207 Franklin r 718 Washington (Minnie)
Riddle Wm L, motorman C S B & N I R R r 609½ Franklin (Martha)
Riebe Malinda, clk 521 Franklin bds 323 Willard av
Riebe Wm, lab H & B Car Co r 1011 E 2nd (Hattie)
Riechel Alex, bds 1220 Manhattan
Riechel Ben, bds 1220 Manhattan
Riechel Joseph, r 1220 Manhattan (Catherine)
Riechman Fred, lab r 1354 Russell (Sophie)
Rieck Arthur, clk Maple Leaf Grocery bds 1624 W 10th

A. C. REICHER, Florist Cut Flowers, Potted Plants in Season
Floral Decorations and Seeds
Importer of Bulbs, Holly and Evergreens, Gold Fish, Fish Foods, Etc.
CONFECTIONERY IN CONNECTION
PHONE 1180 MICHIGAN CITY, IND

Rieck Edward, clk Maple Leaf Grocery bds 1624 W 10th
Rieck Gust, lab H & B Car Co r 1006 W 8th (Emma)
Rieck Harry, cutter F R Burnham Co bds 313 Miller
Rieck Leonard, lab H & B Car Co bds 1006 W 8th
Rieck Louisa, wid Julius) r 313 Miller
Rieck Lyman, lab H & B Car Co bds 1006 W 8th
Rieck Mabel, bds 1006 W 8th
Rieck Wm, lab H & B Car Co r 1624 W 10th (Minnie)
Rieck Wm F ice cream 403 Willard av r 1626 W 10th (Caroline)
Riede Wm J, lab H & B Car Co r 1011 E 2nd (Hattie)
Rieg Antony, student bds 121 E Ripley
Rieser Nicholas F, lab H & B Car Co r 1504 Franklin (Myrtle)
Riley Alfred G, painter Elmer Blomquist rms 116 E 2nd
Riley Frank H, student bds 902 E Michigan
Riley Harriet F, tchr Central School bds 902 Michigan
Riley Herbert E, foreman H & B Car Co bds 902 E Michigan
Riley John, clk bds 112 E 2nd
Riley John H, yd clk M C R R r 305 Washington (Nora)
Riley John J, supt steel yds H & B Car Co r 902 E Michigan (Harriet)
Riley John R, lab N I S & E Co r 116 S Porter (Edna)
Riley Patrick, lab M C R R r 213 Pine
Riley Thomas J, eng M C R R bds 217 E 4th
Rinehart Edward, condr M C R R rms 211½ Franklin
Rinehart Mamie Mrs, confectioner 2419 Franklin r same
Rinehart Marie, bds 2419 Franklin
Rinka Ella, bds 107 Columbia
Rinker Elsie, wks R M Co bds 107 Columbia
Rinker Henry, lab H & B Car Co r 107 Columbia (Lena)
Rinker Lillie, wks R M Co bds 107 Columbia
Rinker Linda, wks R M Co bds 107 Columbia
Rinker Robert, lab M C & S Co r 738 W 4th (Clara)
Rinker Wm, lab M C & S Co bds 107 Columbia
Ripley David J, porter r 418 E 4th (Gertrude)
Rissera Rose, housekeeper bds 802 W 7th
Rist John P, yd foreman M C R R r 426 E 9th (Mary)
Rist Joseph M, r 505 E 9th
Rist Mary, bds 505 E 9th
Rist Wm, signalman M C R R r 309 Miller (Mary)
Ritchie Jacob M, conductor C L S & S B R R r 215 Hobart (Anna)
Ritchie Jesse A, sta eng bds 215 Hobart
Ritenour May E, bds 226 Spring
Ritenour Samuel W, janitor First National Bank r 226 Spring (Cora)
Ritter Anton, lab H & B Car Co r 422 Union (Sarah)

L. LOGAN **Draying and General Teaming**
TELEPHONES: • • OFFICE 569, RESIDENCE 573
Freight and Trunks Handled at all Times
Pianos and Furniture Handled with Special Care **915 Franklin St., Michigan City, Ind.**

Ritter Christ, r 1201 Elston (Theresa)
Ritter Esther, wks R M Co bds 226 Lincoln av
Ritter George, sheather H & B Car Co bds 1201 Elston
Ritter Henry, shipper H & B Car Co bds 1201 Elston
Ritter John, lab H & B Car Co r 1112 E 2d (Minnie)
Ritter John, lab M C & S Co r 118 Hancock av (Annie)
Ritter Joseph C, eng water works r 1207 Elston (Kathrine)
Ritter Laura, glove mkr Tec Fcg Mills bds 1112 E 2d
Ritter Sophia, (wid Fred) r 226 Lincoln av
Ritter Theodore, cigar mkr bds 422 Union
Ritter Wm, janitor public school r 909 E 2d (Marie)
Ritter Wm, lab H & B Car Co r 226 Lincoln av (Anna)
Rivers Joseph, (col) waiter Hotel Vreeland rms 124 Washington
Rizik Joseph, lab bds 1014 W 9th
Robacker Horace W, foreman M C R R rms 204 E Michigan
ROBB CHARLES J, (Robb & Misener) surveyor of customs r 631 Spring (Josephine)
Robb Ruth A, bds 631 Spring
ROBB & MISENER, (Charles J Robb, H Roy Misener) Publishers The Evening News, 115 W Michigan
Robbins Lee Roy E, clk C I & L Ry rms 124½ Franklin
Robbins Wallace A, motorman C L S & S B R R r 140 Jackson (Cora)
Robeson Curtis M, eng M C R R r 121 Cedar (Orphia)
Robeson Raymond L, brick layer bds 211 Chicago (Hattie)
Robinson Albert L, eng water works r 307 Holliday (Louise)
Robinson Alfred H, student bds 307 Holliday
Robinson Helen M, tchr Garfield school bds 307 Holliday
Robinson Julia, clk H W Gielow bds 307 Holliday
Robinson Mabel E, tchr Eastport school bds 307 Holliday
Robinson Roland M, mngr 801 Franklin 114½ Green (Ida)
Robinson Wilfred C, estimator H & B Car Co bds 307 Holliday
Robison John S, lab r 415 Pine (Ellen)
Robison Myrtle V, domestic bds 415 Pine
Robowski Anna, mach hd F H Burnham Co bds 1614 Kentucky
Robowski Frank, tailor bds 1614 Kentucky
Robowski Max, cabinet maker r 1614 Kentucky (Mary)
Rochinski Joseph, lab H & B Car Co bds 720 Buffalo
Rock Gustave H, cond M C R R r 712 Wabash (Minniee)
Roddy Wm, lab r 412 York (Winnie)
Rodenbeck Chris C, bkpr Michigan City Trust and Savings Co bds 219 E Baltimore
Rodenbeck Emma, clk 603 W 10th r 219 E Baltimore
Rodenbeck Linda D, tchr High school bds 219 E Baltimore
Rodenbeck Matilda M, (wid Christian) r 219 E Baltimore
Roe Susie, (wid James) housekeeper 412 W 10th

SALZBERG'S "HOUSE OF QUALITY"
The Finest Mercantile Institute in the City
817-19-21 Franklin Street **Michigan City, Ind.**

Roeper Albert, cond C S B & N I Ry r 417 E 9th (Barbara)
Roeper Carl, bds 1016 Spring
Roeper Charles F, janitor H & B Car Co r 1016 Spring (Minnie)
Roeper John, hlpr H & B Car Co bds 229 Walker
Roeper Emma L, bds 417 E 9th
Roeper Ernest D, lab Root Mnfg Co r 208 Tryon (Bertha)
Roeper Louis, watchman r 214 Miller (Rose)
Roeper Louis C, blksmith H & B Car Co r 1311½ Ohio (Louise)
Roeper Louise, glove mkr Tec Fcg Mills bds 419 E 9th
Roeper Wm, hlpr H & B Car Co r 417 E 9th (Minnie)
Roeske Arthur, com trav Ohlemacher Brick Co r R F D 2
Roeske August, lab H & B Car Co r 1404 Pine (Christina)
Roeske Bros, (August) flour mills Michigan rd 3 miles s w of limits
Roeske Emma, r 302½ W Baltimore
Roeske Hugo, mach H & B Car Co bds 423 Washington
Roeske John, clk 401 Willard av bds same
Roeske Martha, bds 2502 Ohio
Roeske Matilda, (wid Theodore) r 423 Washington
Roeske Minnie, (wid Christ) r 1216 Ohio
Roeske Otto E, meats 146 Francisco r same (Alwina)
Roeske Paul, wks H & B Car Co bds 2502 Ohio
Roeske Wm, lab bds 2502 S Ohio
Rogers Addie E, (wid Hamilton K) bds 416 Spring
Rogers Adolph, lab r 209 E 2d
Rogers Frank R, com trav r 316 E 6th (Florence)
ROGERS GEORGE P, Vice Pres First National Bank, bkpr H & B Car Co r 707 Washington (Fannie)
Rogers Gladys M, school teacher bds E 7th
Rogers Harvey G, sec Frederic H Burnham Co bds 701 Washington
Rogers Hazel E, student bds 211 E 7th
ROGERS JESSE B, Physician and Surgeon, 118 E 6th r same (Marion W)
Rogers Mary E, (wid Nathaniel P) r 701 Washington
ROGERS ROBERT A, Sec-Treas Henry Lumber Co, r 211 E 7th (Minnie)
Rogers Walter M, chief clk N I G & E Co r 416 Spring (Florence)
Rogers Warren G, student bds 211 E 7th
Rogers Wilbur, chauffeur bds 209 E 2d
Rogerstein Fred, supt Washington Park r 304 Hendricks (Minnie)
Rogouski Alvin, wks M C R R bds Franklin s e cor Coolspring av
Rogouski Antonio, appr H & B Car Co r 413 E 10th (Agnes)

Michigan City Loan and Building Association
THE OLDEST SAVINGS INSTITUTION IN MICHIGAN CITY
CAPITAL $2,000,000. Loans made on Real Estate in Large or Small Amounts. I. I. SPIRO, Sec'y.
Office 501 Franklin Street Telephone 116

Rogouski Charles, mngr Barker Farm r Franklin s e cor Coolspring av (Clara)
Rogouski Francis, student bds Franklin s e cor Coolspring av
Rogouski Nan, housekeeper Franklin s e cor Coolspring av
Rogouski Tony, lab H & B Car Co r 802 W 8th (Mary)
Rohe August, foreman M C & S Co r 910 W 8th (Frances)
Rohde Ferd, lab r 320 State (Caroline)
Rohder Wm, clk Crescent Hardware Co r 416 York (Alvina)
Rohlof Frank, foreman M C & S Co r 825 Wabash (Anna B)
Rohlof Martha M, wks R M Co bds 825 Wabash
Rohlof Michael, clk George Gruse bds 825 Wabash
Rohrdanz Anna, bds 515 W 9th
Rohrdanz Caroline, (wid Christ) r 822 Elston
Rohrdanz Helen L, bds 515 W 9th
Rohrdanz Louis J, stenog Mt Airy Stone Co bds 515 W 9th
Rohrdanz Wm, foreman H & B Car Co r 515 W 9th (Emma)
Rolf Marcus, tchr St Pauls Evangelical Lutheran school bds 213 Congress
Rolfe Charles H, brakeman M C R R r 113 Cleveland av (Mamie)
Rolfe Lyman D, brakeman M C R R bds 106 E 2d
Roll Edward F, clk J H Orr & Son bds 113 E 10th
Roll Elizabeth M, clk 725 Franklin bds 113 E 10th
Roll Jacob J, blacksmith M C R R r 113 E 10th (Fredericka)
Rolla Louis, painter M C & S Co bds 229 Willard av
Rollison George C, guard I S P r 815 Manhattan (Gladys)
Rolston James E, chief eng C L S & S B Ry Co r 502 E 8th (Mamie)
Rolston Wm E, supt power C L S & S B Ry Co r 606 Pine (Anna)
Roman Frank, lab r 1724 Ohio (Katie)
Roman Leopold, roofer H & B Car Co bds 1724 Ohio
Roman Nettie, bds 1724 Ohio
Roman Walter, roofer H & B Car Co bds 1724 Ohio
Romanio Charles, section foreman P M R R r 1610 Elm
Romanofski Adam, lab M C & S Co r 511 Huron (Eva)
Romay Joseph M, lab r 208 Vail (Lillian)
Rommel Esther M, bds 612 E 10th
Rommel J George, eng Ph Zorn Brewing Co r 612 E 10th (Louise)
Rommel George J, switchman H & B Car Co r w s Woodland 1 n of Cherry (Minnie)
Rommel Lena, opr 1202 Pine bds 612 E 10th
Rooks Charles, core mkr H & B Car Co bds 314 Pleasant av
Rooks Ethel M, bds 501 E 9th
Rooks Wm, R, plasterer r 501 E 9th (Alice)
Roose Agnes, stenog C C Co bds 217 Green

Star Laundry and Dry Cleaning Co.

Ladies' and Gents' Suits Cleaned and Pressed, $1.00

W. R. Andrus, Mgr. Telephone 133. 109-111 E. Michigan St.

Roose Arthur, tmstr Lot Logan bds 217 Green
Roose David, mach H & B Car Co r 217 Green (Frances)
Root George W, baker L J Carow r 438 Holliday (Daisy)
ROOT HENRY A, Pres Root Mnfg Co, r 312 E 7th (Jennie
ROOT MANUFACTURING CO, Henry A Root Pres, Albert Nichals Sec-Treas, Mnfrs Sash Doors and Interior Finish Michigan cor Wabash
Roper Ernest, lab r 1108 Spring (Bertha)
Roper Fred J, janitor H & B Car Co r 1012 Spring (Minnie)
Rose Emma, (wid Levi W) r 221 E 6th
ROSENAK & SZOLD, (Adolph Rosenak, Jacob Szold) Proprs The Reliable Department Store, 809-813 Franklin **See left top lines**
ROSENAK ADOLPH, (Rosenak & Szold) r 1515 Washington (Bertha)
Rosenbaum Emil F, butcher bds 701 Tremont
Rosenbaum Harry G, polisher C C Co bds 701 Tremont
Rosenbaum Lillian W, bds 701 Tremont
Rosenbaum Matilda, (wid Gustave) r 701 Tremont
Rosenburg Arthur, clerk bds 1608 E Michigan
Rosenberg Abraham, wks H & B Ca Co bds 115½ W 6th
Rosenberg Oscar, clk bds 115½ W 6th
Rosenberry Oliver P, bds 109 E 10th (Ella)
Rosenburg John F, mach r 1608 E Michigan (Mary)
Rosentreter Edward A, lab H & B Car Co bds 1010 E 2d
Rosentreter Herman P, core baker H & B Car Co r 1010 E 2d (Augusta)
Rosentreter Martha J, waitress 125 Franklin bds 1010 E 2d
Rosezsvenski Ignatz, r 107 Fogarty
Rosha Stephen, lab H & B Car Co r 1913 Buffalo (Kate)
Rosine Lella, bkkpr bds 916 Tennessee
Ross Chester D, driver Am Exp Co bds 603½ Franklin
ROSS C DE ARMOND D D S, Dentist 531½ Franklin rms 501 Pine
Ross Fred F, tinner Staiger Hardware Co r 603½ Franklin (Myrtle T)
Ross Glenn, student bds 603½ Franklin
Ross John S, rms 421½ Walker
Rossa Frank, guard I S P r 124 W Homer (Elizabeth)
Rossa John, lab M C & S Co r 330 State (Julia)
Rossa John Jr, lab H & B Car Co r 1805 Buffalo (Agnes)
Rossa Margaret, wks R M Co bds 330 State
Rossa Michael, lab H & B Car Co bds 330 State
Rosso Clara, (wid August) r 127 E Fulton
Rothfuchs Carl, pipe ftr C L S & S B R R r 1243 E Michigan (Katherine)
Rothfuchs Caroline, (wid Daniel) r 1301 E Michigan

THE RELIABLE Michigan City's Greatest Department Store
809-811-813 Franklin Street

Rothfuchs Caroline H, opr M M Tel Co bds 1301 E Michigan
Rothfuchs Gustave A, carp H & B Car Co bds 1301 E Michigan
Rothfuchs Herman H, cond C L S & S B R R bds 1301 E Michgain
Rothfuchs John F, paper hanger bds 1301 E Washington
Rothfuchs Oscar E, hlpr H & B Car Co bds 1301 E Michigan
Rotzean Christopher A, carp r 111 Dewey (Louise)
Rous Joseph, lab bds 1414 Ohio
Rouse Elmer J, mason r 109 W 9th (Ida L)
Rowan Edward, wks H & B Car Co r 826 Buffalo (Anna)
Rowe Earl E, steward Elks club r 412½ Pine (Jennie)
Rozean Leelia, cash Wm Miller bds 916 Tennessee
Rozinska John C, painter H & B Car Co r 425 Superior (Elizabeth)
Rubin Manton, saloon 616 W 9th, r same (Rebecca)
Rozean Christ A, carp r 111 Dewey (Louise)
Rudnick Albert C, mach M C & S Co r 1226 E Michigan (Rose)
Rudnick Anna, glove mkr Tec Fcg Mills bds 111 Union
Rudnick Otto, fisherman r 111 Union (Minnie)
Rudnick Raymond C, hlpr H & B Car Co bds 1226 E Michigan
Rudnick Ruth, dresmkr Tec Fcg Mills bds 111 Union
Rudolph Frieda, wks R M Co bds 306 Woodlawn av
Rudolph Harley H, clk bds 410 Wabash
Rudolph Wm, pattern mkr H & B Car Co r 306 Woodlawn av (Augusta)
Rueter Wm, lab M C & S Co r 410 Benton (Bertha)
Ruetz Albert C, mach M C R R r 810 E 2d (Bertha)
Ruetz Anna, glove mkr Tec Fcg Mills bds 227 E Baltimore
Ruetz Ella, bds 227 E Baltimore
Ruetz Fred, clk George Gruse bds 227 E Baltimore
Rugenstein Fred, supt Washington Park r 304 Hendricks (Minnie)
Rugles Charles H, switchman M C R R bds 620 E 2d
Ruggles Maud M, r 620 E 2 d
Ruggles Walter R, switchman at H & B Car Co r 439½ E 7th (Clara)
Ruggles Wm H, switchman H & B Car Co r 620 E 2d
Ruhe Anna M, stenog I I Spiro bds 218 W 6th
Ruhe Wm, r 218 W 6th (Fredericka)
Rumbaugh James, bds w s Dewey 2 s of Pear
Rumbaugh Leonard, lab bds w s Dewey 2 s of Pear
Rumbaugh Wm H, lab H & B Car Co r w s Dewey 2 s of Pear (Mary)
Rung Herman, lab H & B Car Co r 107 S Porter (Lizzie)
Rung Wm, fireman H & B Car Co bds 236 Hendricks
Runge Charles, janitor Court House r 1110 Pine (Emma)
Runge Hilda, clk 521 Franklin bds 1110 Pine

OTTO AICHER PICTURE FRAMING GO-CARTS DINNER SETS
324 FRANKLIN STREET MICHIGAN CITY, IND.

Ruschkuski Augusta, (wid Michael) r 222 S Porter
Rusika Elias, lab H & B Car Co r 704 W 6th (Eloise)
Russ Joseph, mach hd H & B Car Co bds 824 W 7th
Russell John E, tmstr W L Rawlings r 219½ Pine (Minnie)
Russell Lilah, opr R M Co bds 418 E 10th
Russell Lydia, (wid Silas W) bds 418 E 10th
Russell Mary, cook 913 Washington
Russell Maud, r 620 E 2d
Russel Thomas E, timekeeper H & B Car Co bds 418 E 10th
Russell Wm, meter reader N I G & E Co r 302 Miller (Martha)
Rustick Osman, ice cream mkr bds 1202 Tennessee
Ruth Frank, lab H & B Car Co bds 1408 Elston
Ruth Joseph, lab H & B Car Co r 1408 Elston (Bertha)
Rutzek Jason, lab r 1406 Pine
Rux Steve L, barber VanGieson & Rees rms 307 Washington
Ruze Zozin, lab r 1406 Pine
Ryan Cornelius F, foreman M C & S Co r 905 Buffalo (Susan)
Ryan Elizabeth, mach hd F H Burnham Co bds 905 Buffalo
Ryan John, clk H & B Car Co bds 905 Buffalo
Ryan Neil, clk H & B Car Co bds 905 Buffalo
Ryan Thomas, puncher H & B Car Co r 1001 Elston (Margaret)
Rydzy Agnes, bds 121½ W 5th
Rydzy Barney M, pipeman Fire Station No 1 bds 121½ W 5th
Rydzy Garage Co, Roman W Rydzy mngr 121 W 5th
Rydzy Johanna, (wid Roman) r 121½ W 5th
Rydzy Roman W, mngr 121 W 5th bds 121½ same
Rydzy Wm A, bartender 601 Franklin r 821½ Spring (Ellen)
Rzepk Wm B, teamster r 1408 Pine (Bernice)

S

Sabok Samuel, moulder r 223½ W 9th (Mabel)
Sabecki Tony, wks C L S & S B R R r 1406 Elston
Sabel Christopher, lab H & B Car Co r 409 E 9th (Bertha)
Sabel Emma J, bds 409 E 9th
Sabel Fred, lab C C Co r 435 Holliday (Martha)
Sabinski Frank, lab C L S & S B R R bds 421 Huron
Sabinsky Mike, r 2202 Manhattan (Lottie)
Sable Frank R, mngr Jewell Tea Co r 127 Dewey (Anna)
Sacher Hilda, bds 309 E 9th
Sacher Joseph, cabinet maker M C & S Co r 309 E 9th (Ida)
Sack Andrew J, foreman H & B Car Co r 429 E 7th (Gertrude)
Sack Clements, wks M C R R bds 1021 E 2d
Sack Frank, lab bds 1021 E 2d
Sack Minnie, (wid Stephen) r 1021 E 2d
Sadagfsgan Stephen, lab r 2015 Wabash (Sopha)
Sadenwater Anna, bds 729 E Michigan

ALLEN J. SNOOK, J. P. General Insurance and Collections
Real Estate and Rental Agency. Abstracts of Title
115 East Fourth Street MICHIGAN CITY, IND.

Sadenwater Augusta, (wid Fred) bds 1613 W Garfield
Sadenwater Charles J, eng M C R R confectioner 825 Franklin r 617 Spring (Laura)
Sadenwater Clarence, fireman M C R R bds 823 Manhattan
Sadenwater Clarence W, clk 825 Franklin bds 617 Spring
Sadenwater Daisy C Mrs, bds 212 E 7th
Sadenwater Elmer J, clk 825 Franklin bds 617 Spring
Sadenwater Edward, switchman r 507 W 9th (Vina)
Sadenwater Esther B, wks R M Co bds 710 Pearl
Sadenwater Frank, foreman M C & S Co r 827½ Manhattan (Clara)
Sadenwater Fred W, clk 825 Franklin r 208 Walker (Cora)
Sadenwater Fredericka, (wid John) bds 121 E 10th
Sadenwater Henry, lab M C R R r 823 Manhattan (Mary)
Sadenwater Henry A, timekpr C L S & S B R R bds 710 Pearl
Sadenwater Henry E, lab Olemacher Brick Co r 710 Pearl (Linnie)
Sadenwater Martin J, lineman C L S & S B R R bds 710 Pearl
Sadenwater Rika, (wid John) r 121 E 10th
Sadenwater Roy L, lineman C L S & S B R R bds 710 Pearl
Sadenwater Wm, lab bds 823 Manhattan
Sadafosky Vincent, r 118 E Homer
Sadowski John, lab H & B Car Co r 1815 Tennessee (Katie)
Sadowski John, lab H & B Ca rCo r 1611 Manhattan (Pauline)
Said Abraham, wks H & B Car Co bds 117½ E Michigan (Eva)
Said Frank, lab H & B Car Co r 809 W 7th (Semila)
St Anthonys Hospital, conducted by the Sisters of St Francis Wabash s w cor Ripley
St Clair Grace, clk 321 Franklin bds 229½ same
St Johns German Evangelical Church, Rev Paul Irion pastor 901-905 Franklin
St Johns German Parochial School, Edward Berg principal 110 W 9th
St Johns Hall, 415 Franklin
St Lukes English Lutheran Church, Rev E A Dobberstein pastor 820 Franklin
St Marys Parochial School, conducted by the School Sisters of Notre Dame 10th s w cor Buffalo
ST MARY'S ROMAN CATHOLIC CHURCH, Rev Anthony M Ellering pastor, 402-408 W 10th
St Marys School, conducted by the Sisters of Notre Dame 1008 Buffalo
ST PAUL'S EVANGELICAL LUTHERAN CHURCH, Rev Henry C Wickemeyer Pastor 828-830 Franklin
St Pauls Evangelical Lutheran School, 820 Franklin
St Stanislaus Roman Catholic Church, Rev Joseph Bolka pastor 120-122 Ripley

MAXWELL & DUNN Lumber, Coal and Building Materials
TELEPHONE 139
Canal and Fifth Streets MICHIGAN CITY, IND.

St Stanislaus Parochial School, conducted by the Sisters of Notre Dame 122 Ripley
Salamy James, confectionery 631 E Michigan r same
Salavon James, lab r 115 Union (Appolina)
Salberg Fred, lab r 123 DuPage (Anna)
Salee Cornel C, asst supt 112 W 7th r 206 E 5th (Hattie L)
Salisbury Anna, (wid Herbert) dressmaker r 1208 Elston
Salisbury Samuel W, paper hanger r 412½ Pine (Lydia)
Sallaz Thomas, lab H & B Car Co r 509 Hoyt (Hattie)
Sallwasser Anna, bkpr Carstens Bros bds 414 E 9th
Sallwasser Louise, bds 414 E 9th
Sallwasser Sophia, (wid Henry) r 414 E 9th
Saluch John, lab H & B Car Co bds 1506 W 10th
Salvation Army, Capt John C Wesley in charge 204 Franklin
Saly Abez, lab H & B Car Co bds 809 W 7th
Salzberg Abraham, confectioner 1710 Franklin r same (Sarah)
Salzberg Benjamin, bartender 407 Franklin bds 1710 same
Salzberg Edward B, student bds 427 E 7th
Salzberg Helen, box mkr M C Paper Box Co bds 1712 Franklin
SALZBERG LOUIS, Propr Salzbergs House of Quality 817-821 Franklin, r 427 E 7th (Anna H) **See right top lines**
SALZBERG'S HOUSE OF QUALITY, Louis Salzberg Propr, Clothing, Shoes, Men's Furnishings, Dry Goods, Millinery, Ladies' Ready to Wear, Carpets and Rugs, 817-821 Franklin **See right top lines**
Sam Toy, laundry 110 W 4th
Sambo Samuel, lab H & B Car Co r 1368 Russell ct(Lydia)
Same Nephew, lab H & B Car Co bds 131 Canal
Sammons Allen, r 716 Spring (Margaret)
Sanders John A, carp H & B Car Co r 511 Pleasant av (Jesie)
Sanders Virgin A, motor man C L S & S B R R r 1008 E Michigan (Clara)
Sanderson John F, brakeman M C R R bds Shultz Hotel
Sanford Alvin W, auditor Worthington Hotel Co bds Hotel Vreeland
Santo Clements, hlpr H & B Car Co bds 1216 Manhattan
Santo Herbert, time kpr H & B Car Co bds 1216 Manhatan
Santo Julius, lab H & B Car Co r 1216 Manhattan (Louise)
Santo Julius J, bartender bds 1216 Manhattan
Sapte Abraham, wks H & B Car Co bds 939 W 7th
Sapte Sam, wks H & B Car Co bds 939 W 7th
Sapte Sullivan, wks H & B Car Co bds 939 W 7th
Sargent Albert, lab H & B Car Co r 203 Columbia (Mary)
Sarvert Joseph, (col) stoker N I G & E Co bds 1610 Wabash
Sarzynak Joseph, lab H & B Car Co r 116 Francisco (Katie)
Sass Arthur C, clk Otto Aicher r 620 E 2d (Carrie)
Sass Christine, (wid Charles) r 510 E 10th

J. ALEXANDER MANUFACTURER OF **High Grade Ice Cream**
112 E. Fourth Street **Michigan City, Indiana**

Sass Emma, domestic 710 Pine
Sass Gertrude C, bds 510 E 10th
Sass Gustav, driver 113 W Michigan r 109 Ontario (Julia)
Sass Herbert, lab bds 1206 W 9th
Sass Herman, lab H & B Car Co r 1206 W 9th (Grace)
Sargent Essie, wks R M Co bds 203 Columbia
Sass John, planer H & B Car Co r 419 Emily (Adolphine)
Sass Louis, lab H & B Car Co r 308 LaFayette (Ida)
Sass Lucy, (wid Fred) r 115 W 10th
Sass Minnie, (wid Theodore) bds 1002 W 8th
Sass Otto, lab H & B Car Co bds 419 Emily
Sass Rieka, domestic 1115 Washington bds 510 E 10th
Sassadeck Adolph O, r 1204 Tennessee (Henrietta)
Sassadeck Frank A, driver U S Express Co bds 1204 Tennessee
Sassadeck Henry J, clk N I G & E Co bds 1204 Tennessee
Sassadeck Minnie L, grad nurse bds 1204 Tennessee
Sassadeck Walter H, clk N I G &E Co bds 1204 Tennessee
Sassaman Moses, wks H & B Car Co r 408½ Franklin (Celestia)
Sattler George J, molder H & B Car Co r 718 Hoyt (Bessie)
Sauer O A Rev, pastor Evangelical Lutheran Emanuel church r 1026 E Michigan (Beata C)
Saunders Fred H, foreman Root Mnfg Co r 211 E 6th (Alice)
Saveczki Tom, lab H & B Car Co r 1905 Manhattan (Eleanora)
Savenski Andrew, floor layer H & B Car Co r 408 W Baltimore
Savenski Joseph, lab H & B Car Co bds 408 W Baltimore
Savenski Rose, r 408 W Baltimore
Sawaya Abraham, lab H & B Car Co r 934 W 7th (Nellie)
Sawaya Joseph, wks H & B Car Co r 122 E Michigan (Nazera)
Sawaya Wm, lab H & B Car Co r 228 Willard av (Najiby)
Sawyer Charles, porter bds 215 Wabash
SAWYER JOHN C, Dentist 618 Franklin, r same Tel 766 (Loretta F)
Sawyie Joseph, lab H & B Car Co r 937½ W 7th (Louisa)
Saya Bertha, wks M C & S Co bds 501 Hoyt
Saya Helen, wks Tec Fcg Mills bds 501 Hoyt
Saya Stanislaus, lab H & B Car Co r 501 Hoyt (Apolonia)
Saya Walter, lab H & B Car Co bds 501 Hoyt
Scales Otis E, guard I S P r 908 W Baltimore (Rose)
SCHAAL HENRY, Supt Chicago South Bend & Northern Indiana Ry Co r 415 E Michigan (Augusta)
Schaal Rudolph H, guard I S P r 1115 W 9th (Mary)
Schablowski Frank, lab H & B Car Co bds 1019 E 2d
Schablowski Fred, lab M C R R r 1019 E 2d (Marie)
Schablowski Herman, lab H & B Car Co 321 Union (Bertha)
Schablowski Oscar, bartender bds 1019 E 2d
Schacht Alice, clk 603 W 10th r 1001 Ohio

Redding & Boss DRAYING, TRANSFER, STORAGE, Baggage and Express

Office: 224 Franklin St. Phone 488 Michigan City, Indiana

Schacht Carl, bds Eard rd
Schacht Elmer, bds Earl rd
Schacht Frederick, r 1005 Ohio (Sophia)
Schacht Frederick Jr, eng M C R R r 1001 Ohio (Mary)
Schacht George, cooper r 1101 Kentucky (Anna)
Schacht Henry, dairyman r Earl rd (Mary)
Schacht Louis F, bkpr C L S & S B R R Co bds 1001 Ohio
Schacht Walter, bds Earl rd
Schad Edward A, wagonmkr 118 E Michigan r 208½ Franklin (Nettie M)
Schadowsky Joseph, bds 1723 Tennessee
Schadowsky Wm C, guard I S P r 235 Walker (Amanda)
Schaefer Emma, wks R M Co bds 115 Hayes av
Schaefer Frank A, (Miles & Schaefer) r 216 W 5th (Anna)
Schaefer Fred, carp r 115 Hayes av (Annie)
Schaefer Fred Jr, lab H & B Car Co bds 115 Hayes av
Schaefer Henry, lab H & B Car Co bds 115 Hayes av
Schaefer Otto, lab H & B Car Co bds 115 Hayes av
Schaeffle Ernestina, (wid Frederick) r 519 Washington
Scaheffle Frederick Jr, bds 519 Washington
Schaeffler Maria, (wid Charles) bds 1110 Buffalo
Schaeth Helen J, instr 1202 Pine bds 604 Main
Schaeth Urban J, carp r 604 Main (Mary)
Schaeuffele Carl L, woodworker r 707 E 10th (Martha)
Schakowski Antony, lab H & B Car Co bds 432 Hendricks
Schakowski Frank, bartender bds 432 Hendricks
Schakowski John, lab H & B Car Co r 432 Hendricks (Elizabeth)
Schakowski John, lab H & B Car Co bds 432 Hendricks
Scharnberg Clara L, clk 813 W 10th bds 813½ same
Schantz Wm A, foreman M C & S Co r 1303 W 10th (Katie)
Scharff August, lab C I & L R R r 1109 W 9th (Minnie)
Scharfenberg Cora, wks R M Co bds 108 Hancock av
Scharfenberg Evelyn, stenog M C & S Co bds 108 Hancock av
Scharfenberg George, lab H & B Car Co r 108 Hancock av (Laura)
Scharnberg John H, tchr St Pauls Evangelical Lutheran school r 1315 Elston (Anna)
Scharnberg Martha, bkpr C E Meyer bds 1015½ Elston
Scharnberg Nanning M, dry goods 813 W 10th r 813½ same (Martha)
Scharnberg Walter J, agt bds 713½ W 10th
Schatsnyder Alice B, clk 1402 Franklin bds 1210 Ohio
Schatsnyder Gustav E, (Schatsnyder & Kay) r 1210 Ohio (Augusta)
Schatsnyder & Kay, (Gustav E Schatsnyder, Wm Kay) grocers 1402 Franklin

HENRY LUMBER CO. Office, Yard & Mill East End 6th

Wholesale and Retail Dealers in Lumber, Latb, Shingles, Etc.

We receive our Lumber by cargo lots. Telephone. 55 MICHIGAN CITY, INDIANA

Schau Christian P, brakeman M C R R r 420 E Michigan (Lillian)
Schaueffele Annie, (wid Frederick) r 519 Washington
Schaueffele Frederick, bds 519 Washington
Schaueffele Carl, lab Root Mnfg Co bds 519 Washington
Schaueffele George, foreman H & B Car Co bds 519 Washington
Schaveiak Joseph, cigars and barber 1713 Franklin r 1713½ same (Anna)
Schaver Emil L, stone cutter r 110 Butler (Jeanett)
Schdak Charles, lab H & B Car Co bds 1110½ Buffalo
Schdak Martin, lab H & B Car Co bds 1110½ Buffalo
Schebel Mike, r 122 Decatur (Margaret)
Schen Christopher, lab r 518 E 10th (Lena)
Schendel Albert, mach hd Henry Lumber Co bds 312 Union
Schendel Alma, bds 312 Union
Schendel Clara, glove mkr Tec Fcg Mills bds 312 Union
Schendel Edith, bds 312 Union
Schendel Emil, lab H & B Car Co r 312 Union (Henrietta)
Schendel Lydia, wks 1202 Pine bds 312 Union
Schendel Otto, elec M C & S Co bds 312 Union
Schendel Pearl, bds 312 Union
Schenk Christ, r 518 E 10th (Lena)
Schenmann Martha, bds 1611 Manhattan
Schenmann Mike, lab H & B Car Co r 1611 Manhattan (Yupsina)
Schenmann Richard, lab bds 1611 Manhattan
Schenmann Wm, lab H & B Car Co r 1611 Manhattan
Schenski Keiser, wks H & B Car Co r 2025 Wabash (Mary)
Scherer Albert, r 1306 Tennessee (Alwina)
Scherer Arthur, lab H & B Car Co bds 1123 W 9th
Scherer Charles, lab H & B Car Co r 1123 W 9th (Emma)
Scherer Walter, lab H & B Car Co bds 1123 W 9th
Scherer Wm, lab r 104 Francisco (Louise)
Scheski Julius, lab H & B Car Co r 438 Greeley av (Bertha)
Scheviak Antonia, (wid John) r 1315 Manhattan
Schibloski Oscar, bartender 115 W 7th bds 1019 E 2d
Schidrowics Frank, lab H & B Car Co r 610 Pearl (Maggie)
Schidrowics Joe, lab H & B Car Co bds 610 Pearl
Schiewelski John, r 1116 Buffalo (Mary)
Schillke Fred, wks H & B Car Co r 1033 W 9th (Christiana)
Schilke Herman G, barber 116 W 7th r 822 E Michigan (Louise)
Schilla Earl, lab H & B Car Co r 520 Western av (Ruby)
Schilla Clarence, mach H & B Car Co bds 348 Woodlawn av
Schilla Earl, moulder H & B Car Co bds 348 Woodlawn av (Ruby)

HERMITAGE TRANSFER LINE

M. B. WHITE, Manager

Office: Cor. 4th and Washington Sts. Call Phone No. 1661

Schilla Peter J, plasterer r 348 Woodlawn av (Mary M)
Schilla Raymond, lab H & B Car Co bds 348 Woodlawn av
Schillke Herman G, barber r 822 E Michigan (Louise)
Schimmel Arthur E, conductor C L S & S B R R bds 205 E Baltimore
Schimmel Michael J, farmer r 205 E Baltimore (Augusta)
Schimmel Richard M, cond C L S & S B R R bds 205 E Baltimore(Gertrude)
Schinck John, lab H & B Car Co bds 1603 Tennessee
Schindler Frank, credit mgr M C & S Co bds 116 W William
Schinitzky Alex, clk 1716 Franklin bds 209 Pine
Schinitzky Aros, clk 1716 Franklin bds 209 Pine
Schinitzky Bernard, shoes 1716 Franklin r 209 Pine (Freda)
Schlaak Adolph, foreman H & B Car Co r 305 Miller (Emma)
Schlaak Arnold, student bds 305 Miller
Schlaak Charles, bds 320 C
Schlaak D Hulda, domestic 2921 Franklin
Schlaak Emma, housekpr 134 Superior
Schlaak Florence, wks R M Co bds 305 Miller
Schlaak Fred, lab H & B Car Co r 420 Emily (Bertha)
Schlaak John, painter r 325 C (Selma)
Schlaak George, lab H & B Car Co r 227 Lincoln av (Hattie)
Schlafroth Robert, mach M C & S Co bds 438 Greeley av
Schlee Wm, r 206 E 5th
Schlender Adolf, porter Annex Cafe rms 213 E 6th
Schlene Edward W, city detective r 218 W 9th (Hattie)
Schlene John W, contr r 224 Greenwood av (Louise)
Schlicker Charlotte, wks R M Co bds 106 State
Schlicker Fred, lab H & B Car Co bds 106 State
Schlicker Hulda, (wid Albert) r 106 State
Schlicker Louis, bds 218 W 8th
Schlicker Vernon, lab H & B Car Co bds 106 State
Schlicker Veronica, bds 106 State
Schlinker Wm, riveter H & B Car Co bds 1501 Pine
Schlosser Peter J, cigarmaker bds 210½ W Baltimore
Schlundt Bertha, clk 705 Franklin bds 710 W Baltimore
SCHLUNDT CHARLES E, chief of fire dept, r 1016 Tennessee (Lena)
Schlundt Charles F, lab H & B Car Co r 1102 Tennessee (Emily
Schlundt Charles W, driver Michigan City Lumber & Coal Co r 410 W William (Augusta)
Schlundt Harvey, lab bds 710 W Baltimore
Schlundt Herman C, mach M C R R r 121 E 10th (Elinda)
Schlundt Ludwig, r 306 E Baltimore (Louise)
Schlundt Louis C, lab H & B Car Co r 710 W Baltimore (Augusta)

S. SLIVE LADIES' TAILOR
SUITS, COATS, SKIRTS, DRESSES AND OPERA COATS
Ledbetter Bldg., Suite No. 1-2 Phone 765 Michigan City, Ind.

Schlundt Louis Jr, lab H & B Car Co bds 306 E Baltimore
Schlundt Wm, barber bds 710 W Baltimore
Schmadalski Peter, lab H & B Car Co r 912 W 4th (Lena)
Schmelter Hugo H, mach H & B Car Co r 1108 Cedar (Emma)
Schmelter John, lab H & B Car Co r 401 E 10th (Eliza)
Schmeltz Elizabeth, (wid Christopher) r 218 Pine
Schmemer Elizabeth, wks R M Co bds 901 Hoyt
Schmidt Amelia, (wid Gustav) r 814 Buffalo
Schmidt Blanche, tel opr bds 814 Buffalo
Schmidt Charles H, wks H & B Car Co r 915 Ohio (Alvina)
Schmidt Edward, clk Zeese & Donnelly bds 915 Ohio
Schmidt Edward G, bds 712 E 10th
Schmidt Emil, lab H & B Car Co bds 806 Buffalo
Schmidt Gottlieb F, mngr 411 Franklin r 832 Pine (Marie)
Schmidt Hattie, wks R M Co bds 315 Cleveland av
Schmidt Henrietta, (wid David) bds 426 S Porter
Schmidt Ida, bds 915 Ohio
Schmidt John, lab H & B Car Co r 715 W 4th (Emma)
Schmidt Minnie, bds 915 Ohio
Schmidt Sophia, bds 201 E Baltimore
Schmidt Sophia, (wid Christ) r 217 Willard av
Schmidt Theodore A, wks Ph Zorn Brewing Co r 315 Cleveland av (Minnie)
SCHMIDT WM, Bkpr and Cashier Ph Zorn Brewing Co, r 1209 Spring (Clara)
Schmidt Wm L, wks Ph Zorn Brewing Co r 319 Walker (Gustie)
Schminski Joe, carp H & B Car Co r 126 E Homer
Schmitz Nicholas, helper St Anthonys Hospital
Schmock Albert H, teamster r 713 York (May)
Schmock Elsie E, bds 709 York
Schmock Emma M, opr 1202 Pine bds 709 York
Schmock Heald, clk 603 Franklin bds 709 York
Schmock Herman J, lab H & B Car Co r 709 York
Schmock Herman J Jr, teamster bds 709 York
Schmock Wm I, teamster bds 709 York
Schmoelter Charles, r 808½ W Baltimore (Sophie)
Schmoelter Charles F Jr, r 802 W Baltimore (Bertha)
Schmuhl Albert F, asst lab agt H & B Car Co r 415 Willard av (Margaret)
Schmuhl Alma, clk 709 W 10th r 1312 Ohio
Schmuhl Carl, lab H & B Car Co bds 1029 W 8th
Schmuhl Charles, towerman M C R R r 1029 W 8th (Minnie)
Schmuhl Charles W, furnaceman H & B Car Co r 1312 Ohio (Dorothy)
Schmuhl Edward, lab H & B Car Co r 1106 W 8th
Schmuhl Ella, wks R M Co bds 1210 Tennessee

The Shultz Hotel and Restaurant

213-215 Franklin St., J. E. Shultz, Jr., Prop. Established 1872

Newly Furnished. Hot and Cold Running Water. Steam Heat. Fire Escape in Every Room

Schmuhl Emma, wks R M Co bds 1029 W 8th
Schmuhl Hattie, student bds 1029 W 8th
Schmuhl Linda, wks R M Co bds 1029 W 8th
Schmuhl Walter P, clk George Gruse bds 1312 Ohio
Schmuhl Wm, lab M C & S Co r 1210 Tennessee (Augusta)
Schmuhl Wm P, lumber r 415 Willard av (Louise)
Schnabel Jacob, lab Washington Park r 120 Phillips av
Schnabel Mamie, r 120 Phillips av
Schneider Albert E, foreman H & B Car Co r 143 Willard av (Christine)
Schneider August, cement cont r 407 E 10th (nLea)
Schneider Herbert, lab bds 407 E 10th
Schneider Lyman S, lab Root Mnfg Co bds 402 E 7th (Myrtle)
Schneider Robert, lab r 402 E 7th
Schnell Herman, lab H & B Car Co r 224 McClelland av (Helen)
Schnia Marten, lab H & B Car Co r 507 Logansport (Anna)
Schnick Albert G, (Schnick Bros) r 1115 Green (Ida)
Schnick Bros, (Albert G and Henry L) meats 409 Chciago
Schnick Frank, tmstr r 1209 W 9th
Schnick Henry L, (Schnick Bros) r 1118 Green (Lena)
Schnick Herman, lab H & B Car Co 109½ School (Alma)
Schningowski John, lab H & B Car Co r 1322 Kentucky (Katie)
Schodeck Mary, domestic 225 E 9th
Schoennemann Henrietta, (wid Wm) r 117 W 7th
Schoennemann Louis, director First Church of Christ r 320 E 7th
Schoennemann Wm H, r 716 Washington (Emma J)
Schooter Anna, domestic 111 Dewey
Schram Edward, painter H & B Car Co rms 1102½ Franklin
Schram Leroy R, letter carrier r 213½ E Baltimore (Clara)
Schramm Alton C, saloon bds 306½ Franklin
Schramm Frederick W, r 306½ Franklin (Margaret)
SCHREIBER HENRY, Supt Water Works r 111 Case (Wilhelmina)
Schreiber Henry A, surveyor bds 111 Case
Schreiber John, student bds 111 Case
Schreiber Wilhelmina, bds 111 Case
Schreiber Wm, bds 111 Case
Schriecker Charles, wks Ph Zorn Brewing Co bds 215 Cedar
Schrock Homer H, brakeman M C R R 605½ W 10th (Louise)
Schroeder Alev, wks H & B Car Co bds 1001 Manhattan
Schroeder Anna, glove mk Tec Fcg Mills bds 238 McClelland av
Schroeder Augusta, bds 412 E 8th
Schroeder Carl, lab H & B Car Co r 218 State (Annie)
Schroeder Charles, lab bds 1615 Washington

KESSLER'S FURNITURE STORE, 621 Franklin St.
We Furnish Your Home Complete

Schroeder Christ, wks H & B Car Co r 1001 Manhattan (Caroline)
Schroeder Christian J, hlpr H & B Car Co r 928 W 7th (Minnie)
Schroeder Edward, lab H & B Car Co bds 828 W 6th
Schroeder Emil J, signal man M C R R r 416 York (Delia)
Schroeder Ernest J, mach H & B Car Co r 412 E 8th (Ottilie)
Schroeder Frank, clk 207 Franklin r 119 Canal (Mollie)
Schroeder Fred, lab H & B Car Co r 817 W 7th (Clara)
Schroeder Fred, lab H & B Car Co bds 828 W 6th
Schroeder Fred, lab H & B Car Co r 1209 W 9th (Marie)
Schroeder Fred, la bH & B Car Co r 1715 W 10th (Minnie)
Schroeder Fred, lab M C & S Co bds 218 State
Schroeder Fred C, cigar mnfr and billiards 727 Franklin r 117 E 8th (Echo)
Schroeder Fred C, lab M C R R r 238 McClelland av (Fawn)
Schroeder Fred C L, lab H & B Car Co bds 828 W 6th
Schroeder Fred H, sorter Tec Fcg Mills r 315 E 6th (Sophia)
Schroeder Fred J, lab M C R R r 238 McClelland av (Louise)
Schroeder George, wks C L S & S B R R r 114 S Porter
Schroeder Henry, lab H & B Car Co r 817 W 7th
Schroeder Herman, lab r 114½ Detroit
Schroeder Herman, bartender Hotel Vreeland r 212 McClelland av (Augusta)
Schroeder Hugo, pipeman Fire Station No 2 r 1204 W 7th (Amanda)
Schroeder Ida, (wid Wm) r 124 E William
Schroder Julia, clk Salzbergs House of Quality bds 114 S Porter
Schroeder Lyman A, file clk H & B Car Co bds 124 E William
Schroeder Malinda, bds 828 W 6th
Schroeder Martha, mach hd F H Burnham Co bds 928 W 7th
Schroeder Martin H, signal repairer M C R R bds 412 E 8th
Schroeder Mata, r 238 McClelland av
Schroeder Minnie, (wid Fred) r 828 W 6th
Schroeder Ricka, (wid John) r 114½ Detroit
Schroeder Roy, bds 1406 Tennessee
Schroeder Wm, lab bds 218 State
Schroeder Wm, lab H & B Car Co r 1406 Tennessee (Minnie)
SCHROEDER WM A, Mngr Otto Klopsch & Son, r 117½ E 6th (Martha)
Schroeder Wm C, lab r 408 York (Anna)
Schroeder Wm F, clk bds 828 W 6th
Schroeder Wm F, lab M C & S Co r 114 S Porter (Louise)
Schrum August F, asst yard master M C R R r 306 W 9th (Ella)
Schrum Wm A, switchman bds 306 W 9th
Schrumm Alton C, saloon 305 Franklin r 306½ same

A. C. REICHER, Florist Cut Flowers, Potted Plants in Season
Floral Decorations and Seeds
Importer of Bulbs, Holly and Evergreens, Gold Fish, Fish Foods, Etc.
CONFECTIONERY IN CONNECTION
PHONE 1180 MICHIGAN CITY, IND

Schubert Frank, lab rms 220 E Michigan
Schuderick John, bench hd r 711 Pearl (Hilma)
Schudoritz Josephine, (wid Frank) r 118½ W Barker av
Schudrocz Frank, lab H & B Car Co r 610 Pearl (Maggie)
Schudrowcz Joseph, lab H & B Car Co bds 610 Pearl
Schueler Arthur, bds 909 Hitchcock
Schueler Ferdinand, lab H & B Car Co r 1120 W 8th (Frederike)
Schueler Henry, teamster r 909 Hitchcock (Annie)
Schueler Morg A, condr C L S & S B R R bds 118 W 5th
Schuelke Charles A, mach hd The A R Colborn Co r 307 W 9th (Emma)
Schuelke Fred, lab H & B Car Co r 1033 W 9th (Christian)
Schuelke Jennie Mrs, chambermaid Shultz Hotel r 1033 W 9th
Schuelke Wm F, mach hd The H R Colborn Co r 810 W 10th (Minnie)
Schuett Gustav, lab H & B Car Co r 146 Hayes av (Marie)
Schulke Charles H, eng M C R R r 801 E 2d (Ada)
Schulke John C, eng M C R R r 210 E 7th (Eva)
Schultz Adolph C, lab r 809 Ohio (Ida E)
Schultz Albert, cab maker M C & S Co r 627 Pearl (Mary)
Schultz August, lab H & B Car Co 1506 Ohio (Classia)
Schultz Bessie, waitress Shultz Hotel
Schultz Catherine, wks R M Co bds 218 Grant av
Schultz Charles, r 325 Walker (Austina)
Schultz Charles I, car insp M C R R r 116 W Baltimore (Ida)
Schultz Charlotte, wks R M Co bds 1316 Manhattan
Schultz Edward, lab H & B Car Co bds 215½ Spring
Schultz Emil G, lab M C & S Co r 307 Pearl (Elizabeth)
Schultz Frank, mach r 1610½ Kentucky (Martha)
Schultz Fred, r 306 Francis
Schultz Fred, lab H & B Car Co r 1304 Tennessee (Anna)
Schultz Fred G, wks M C & S Co r 115 E 4th (Martha)
Schultz Fred W, cutter R M Co bds 624 Willard av
Schultz George, lab H & B Car Co r 501 E Baltimore (Lillian)
Schultz George H, bricklayer r 2013 E Michigan
Schultz Gertrude, tchr High school rms 719 Wabash
Schultz Hanna, (wid Gus) r 1316 Manhattan
Schultz Harry F, helper Michigan City Lumber & Coal Co r 1724 Ohio (Anna)
Schultz Helen, clk 705 Franklin bds 627 Pearl
Schultz Henry, lab H & B Car Co r 1017 W 10th (Mathilda)
Schultz Herbert, bok mkr M C Paper Box Co bds 115 E 4th
Schultz Hilda, miliner bds 517½ E Baltimore
Schultz Howard E, bricklayer bds 206 Superior
Schultz Ida Mrs, mngr 1102 Franklin r 116 W Baltimore
Schultz Jacob P, lab H & B Car Co bds 702 Hoyt

L. LOGAN **Draying and General Teaming**
TELEPHONES: - - OFFICE 569, RESIDENCE 573
Freight and Trunks Handled at all Times
Pianos and Furniture Handled with Special Care
915 Franklin St., Michigan City, Ind.

Schultz Johanna, (wid Gustave) r 1316 Manhattan
Schultz John, hostler A F Earl rms 302½ Franklin
Schultz John, lab Greenwood cemetery r 513 E Baltimore (Johannah)
Schultz Joh nC, bricklayer r 206 Superior (Emma)
Schultz John F, wks city parks r 509 Huron (Louisa)
Schultz Joseph A, lab H & B Car Co r 702 Hoyt (Etella E)
Schultz Louis, lab H & B Car Co r 1032 W 9th (Martha)
Schultz Louis, lab H & B Car Co bds 1304 Tennessee
Schultz Mary, (wid Henry C) bds 2013 E Michigan
Schultz Mary, (wid John) r 1010 Franklin
Schultz Mathew M, mach M C R R r 1812 Tennessee (Katie)
Schultz Nicholas, r 218 Grant av (Lizzie)
Schultz Otto, glove cutter bds 1306 Buffalo
Schultz Paulina, wks R M Co bds 1316 Manhattan
Schultz Tony, lab r 1802 Ohio (Sopha)
Schultz Walter, layer off F H Burnham Co bds 1316 Manhattan
Schultz Wilhelmina, (wid Fred) bds 219 E 9th
Schultz Wilhelmina, (wdi John) r 1016 E 2d
Schultz Wm, lab H & B Car Co bds 1316 Manhattan
Schultz Wm A, carp r 1216 Elston (Ida)
Schulz Charles, lab H & B Car Co r 308 B (Emma)
Schulz Eberly, r 710 York
Schumm Anna, bds 306 E 4th
Schumm Teresa, bds 306 E 4th
Schumacher August, lab H & B Car Co bds 226 McClelland av
Schumacher Charles, lab M C R R r 226 McClelland av (Bertha)
Schumacher Frederike, (wid Fred) r 920 W 7th
Schumacher Herman, lab H & B Car Co bds 1017 W 9th
Schumacher Louis, lab H & B Car Co r 229 McClelland av (Minna)
Schumacher Louis, lab H & B Car Co bds 1017 W 9th
Schumacher Mena, lab H & B Car Co bds 620 Willlard av
Schumacher Wm, lab appr M C R R bds 229 McClelland av
Schumacher Wm, tmstr Lot Logan bds 1017 W 9t h
Schumaker Herman, wks H & B Car Co r 202½ Western av (Elizabeth)
Schuman Louis, insp C L S & S B R R bds 112 Jackson
Schuman Michael, lab H & B Car Co r 6111 Manhattan (Josephine)
Schuman Wm, lab H & B Car Co bds 1611 Manhattan
SCHUSTER JOHN G, Mngr Michigan City Ice & Cold Storage Co, r 315 E 9th (Martha)
Schuster John, whitener bds 372 Woodlawn av
SCHUTT MINARD A, Postmaster r 1404 Washington (Martha)

SALZBERG'S "HOUSE OF QUALITY"
The Finest Mercantile Institute in the City
817-19-21 Franklin Street **Michigan City, Ind.**

Schutz Frank, asst road master M C R R r 314 Cedar (Barbara)
Schwager Christian H, boilermaker C I & L R R r 211 S Porter
Schwager Esther, bds 209 Jackson
Schwager Hattie, bds 209 Jackson
Schwager Helen, bds 201 Jackson
SCHWAGER HENRY A, Lawyer, Real Estate, Loans and Insurance, 307 Franklin, r 427 Washington (Barbara)
Schwager Herman, mach H & B Car Co bds 201 Jackson
Schwager John F, yd foreman The A R Colborn Co r 209 Jackson (Emma)
Schwager Leonore, bds 209 Jackson
Schwager Louise, (wid Nicholas) r 316½ Franklin
Schwager Wm, lumber hd H & B Car Co r 201 Jackson (Matilda)
Schwal Henry F, supt C L S & S B R R r 415 Michigan (Augusta)
Schwaldis Charles, lab bds 1701 W 10th
Schwanke August, driver A C Heitschmidt r 310 Main (Mary)
Schwark Harry A, clk bds 601 Earl rd
Schwark John C, carp r 601 Earl rd (Minnie)
Schwark Louis A, glazier The A R Colborn Co r 307 Walker (Emma)
Schwartzkopf Ellen, bds 513 E 9th
Schwartzkopf John, car inspr M C R R r 513 E 9th (Mary)
Schwartzkopf Wm J, clk 823 Franklin r 214 E Baltimore (Alice)
Schwenk Gustie, clk Carstens Bros bds 316 Wasihngton
Schwenn Edward, lab M C & S Co r 210 E Baltimore
Schwenn Louise, (wid Christopher) r 210 E Baltimore
Schwermer August, lab H & B Car Co r 901 Hoyt (Christine)
Schwermer Carl, lab R M Co r 921 Green (Helen)
Schwermer Elizabeth, wks R M Co bds 901 Hoyt
Schwermer Gustaf, lab R M Co bds 901 Hoyt
Schwermer Hannah(wks R M Co bds 901 Hoyt
Schweim Bertha G, bds 209 E 2d
Schwiem Nellie L, bds 209 E 2d
Schwiem Pleasant, driver U S Express Co bds 209 E 2d
SCHWIEM WM, Justice of the Peace, Real Estate and Insurance, 431½ Franklin, r 209 E 2d (Julia)
Schwien Wilbur R, chauffeur bds 209 E 2d
Schwier Fred, painter C C Co r 1124 E Michigan (Mary)
Schwier Fred Jr, collector C L S & S B R R bds 1124 E Michigan
Schwingendorf Hattie, bds 809 Manhattan
Schwingendorf Wm, driver Fire Station No 2 r 809 Manhattan (Friederike)

MICHIGAN CITY LOAN AND BUILDING ASS'N
Capital $2,000,000. THE OLDEST SAVINGS INSTITUTION IN MICHIGAN CITY
Series Open January 1st, April 1st, July 1st and October 1st in each year.
Shares $100.00. Monthly payment $1.00.
OFFICE: 501 Franklin St. I. I. SPIRO, Sec'y, Phone 116

Schwinkendorf Fred H, mch H & B Car Co r 149 Faulkner (Elise)
Schwinkendorf Henry, lab H & B Car Co r 148 Faulkner (Alice)
Schwonk Cora A, mach hd R M Co bds 217 Dickson
Scons Joseph, wks H & B Car Co r 226 W Ann (Serena)
Scott Charles, lab H & B Car Co bds 1033 W 8th
Scott Eliza (wid James) r 15 Lake Front
Scott Harry, lab bds 1101 E 2d
Scott John A, painter H & B Car Co r 1114 Green (Nellie)
Scott Joseph, teamster r 520 E Michigan (Clara)
Scott Orlando, lab r 805 Buffalo (Jennie)
Scott Samuel, lab r 1101 E 2d (Ella)
Scott Thomas, lab bds 805 Buffalo
Scrivnor James F, lineman C L S & S B R R r 142 Jackson (Elsie)
Seagala Katherine, (wid August) r 407½ Franklin
Seals Peter, (col) lab N I G & E Co bds 442 E 8th
Sears Floyd, mach bds 516 Washington
Seastrom John J, mortiser H & B Car Co r 1209 Ohio (Charlotte)
Sebart Albert, lab H & B Car Co r 1701 Manhattan (Mary)
Sebart Paul, lab r 118 W Barker av (Mary)
Sebastina Albert, lab bds 539 W 4th
See Ralph, brakeman L E & W R R r 1009 Manhattan (Florence)
Seebert Frank, lab H & B Car Co r 524 E Baltimore (Minnie)
Seebolda Adam, lab H & B Car Co r 1723 Tennessee (Maggie)
Seedorf Elsie, mach hand R M Co bds 623 E 10th
Seedorf Frank A, bolt threader H & B Car Co bds 1617 Ohio
Seedorf Harry, lab H & B Car Co r 731 W 4th (Elsie)
Seedorf Henry, lab Root Mnfg Co bds 623 E 10th
Seedorf Julia, (wid George) r 1617 Ohio
Seedorf Rose, wks R M Co bds 1617 Ohio
Seedorf Mattie, bds 1617 Ohio
Seedorf Wm, r 623 E 10th (Hulda)
Seger Anna E, forewoman Tec Feg Mills bds 618 E Baltimore
Seeger Bessie, forewoman R M Co bds 618 E Baltimore
Seeger Henrietta, tchr bds 618 E Baltimore
Seeger Jacob, asst foreman H& B Car Co r 618 E Baltimore (Sarah)
Seeger Joseph, forema n H & B Car Co bds 618 E Baltimore
Seeger Marguerite, opr R M Co bds 618 E Baltimore
Seeger Mary, kindergarten supervisor bds 618 E Baltimore
Seehaver Emil L, foreman Michigan City Granite and Marble Works r 110 Butler (Jeannette)

Star Laundry and Dry Cleaning Co.
Shirt Work Done on Press Machines
W. R. Andrus, Mgr. Telephone 133. 109-111 E. Michigan St.

Seehaver Paul A, chief clk traffic dept M C R R r 218½ W 9th (Anna M)
Seehaver Wilhelmine, (wid August) r 814 Tennessee
Seekell Myrtle Mrs, r 406½ Franklin
Seeling Amalia, wks R M Co bds 1106 Tennessee
Seeling Helen, mach hd F H Burnham Co bds 1311 Tennessee
Seeling Herbert E, tinner Flotow & Lindemann bds 1106 Tennessee
Seeling Laura, wks R M Co bds 1106 Tennessee
Seeling Leonard, turner F H Burnham Co bds 1311 Tennessee
Seeling Leopold A, letter carrier r 1311 Tennessee (Anna)
Seeling Lula, bds 1106 Tennessee
Seeling Rudolph W, lab H & B Car Co bds 1106 Tennessee
Seeling Wm, r 1106 Tennessee
Seeman Emanuel, carp r 820 Tennessee (Selma)
Seeman Frank, lab bds 820 Tennessee
Seeman Fred, lab bds 820 Tennessee
Segnitz Alvina, wks R M Co bds 1027 W 10th
Segnitz Caroline, (wid Charles) r 1303 Wabash
Segnitz Grace, wks 1202 Pine bds 1303 Wabash
Segnitz Harry, mach H & B Car Co r 524 E Michigan (Minnie)
Segnitz Harvey C, mch hd H & B Car Co r 1102 Manhattan (Clara)
Segnitz Marie, (wid John) r 1027 W 10th
Segnitz Wm J, painter C C Co r 207 E Fulton (Carrie)
Seibert Adam, r 1202 Manhattan (Amelia)
Seibert George, lab r 1210 W 7th (Louise J)
Seibert Gertrude, wks M C & S Co bds 1210 W 7th
Seidele Victoria, (wid George) r 812 W 7th
Seidler Herman, wks H & B Car Co r 1108 W 9th (Marie)
Seifert Helen, bds 117 Columbia
Seifert Henry, lab r 117 Columbia (Augusta)
Seifert Philip, core mkr H & B Car Co bds 117 Columbia
Seimetz Clara, (wid Stephen) r 118 E William
Seimetz Elizabeth R, bkpr Salzbergs House of Quality bds 212 Detroit
Seimetz Frank A, bds 118 E William
Seimetz Henry M, wks M C & S Co bds 1210 Wabash
Seimetz John J, lab H & B Car Co r 212 Detroit (Catherine)
Seimetz Josephine C, clk 1202 Pine bds 118 E William
Seimetz Leo J, lab H & B Car Co bds 1210 Wabash
Seimetz Margaret, (wid Henry) r 1210 Wabash
Seimetz Margaret A, cash 517½ Franklin bds 212 Detroit
Seitz Carl, bds 1501 Ohio
Seitz Frank, carp r 1501 Ohio (Anna)
Seitz Louie, lab H & B Car Co bds 1501 Ohio
Selcke John, eng M C R R bds 415 Lincoln av

THE RELIABLE Michigan City's Greatest Department Store
809-811-813 Franklin Street

Selcke Otto, fireman M C R R bds 415 Lincoln av
Selke Herman, switchman M C R R r 1017½ W 10th (Anna)
Seltzer Joseph, washer Standard Bottling Works rms 1026 E Michigan
Seltzer Matthew, painter r 420 E 4th (Annie)
Sembo Sam, lab H & B Car Co r 1368 Russell (Lydia)
Semkowsky Lawrence, lab H & B Car Co 1901 Manhattan (Mary)
Semla Lawrence, H & B Car Co r 1107 Buffalo (Louise)
Sengbusch Charles F, letter carrier r 1026 W 10th
Sengbusch Clara, cash Buehler Bros bds 1026 W 10th
Sengbusch Ellan, dressmkr bds 1026 W 10th
Sengbusch Martha E, dressmkr bds 1026 W 10th
Sengbusch Wm, lab H & B Car Co r 1026 W 10th (Anna)
Sengbusch Wm Jr, lab H & B Car Co bds 1026 W 10th
Serhane Joseph, lab H & B Car Co r 809 W 7th (Sacky)
Servas Louis, music teacher r 141 E Barker av (Maria)
Servuraz Asa, lab H & B Car Co r 225 Huron (Magda)
Severine Alice, bds 117 Detroit
Severine Alice, nurse bds 312 E 6th
Severine Anna, bds 117 Detroit
Severine Helen, clk 320 Franklin bds 117 Detroit
Seward Effie, (wid Charles) r 109½ W 10th
Seward Edna, bds 220 E Michigan
Seward Eva, (wid Charles) matron Y M C A r 109½ W 10th
Seward George C, foreman streets r 113½ Detroit (Alice)
Seward Norman A, mngr Merchants Mutual Telephone Co r 1911 E Michigan (Jennie)
Seward Norman C, elec N I G & E Co bds 109½ W 10th
Sewell Elizabeth A, clk Carstens Bros bds 522 Pine
Sewell Frank T, captain I S P r 522 Pine (Rosa)
Seymour Charles H, dentist 103 W 7th r 632 Washington (Alice)
Shadley Ora, lab r 414 E Michigan (Lottie)
Shaffer Arthur D, switchman M C R R r 825½ Franklin (Florence)
Shaker George, lab H & B Car Co r 1132 W 10th (Rose)
Shaker Joseph, lab H & B Car Co bds 1132 W 10th
Shaker Temir, lab H & B Car Co bds 1132 W 10th
Shaner Guy M, clk 1013 Franklin bds 1215½ Spring
Shaner Younger, cigars and billiards 1013 Franklin r 1215½ Spring (Elizabeth)
Shank Fred, boilermkr M C R R r 416 Derby (Louise)
Shank Helen, bds 416 Derby
Shapiro Charles, junk 128 E Michigan r same
Shapiro Lena, (wid Joseph) r 128 E Michigan
Shapiro Morris, saloon 407 Franklin bds 128 E Michigan

OTTO AICHER FURNITURE & CARPETS
324 Franklin St. -- Michigan City, Ind.

Shapiro Sarah, clk 731 Franklin bds 128 E Michigan
Shapiro Sophia, bds 128 E Michigan
Sharfenberg George, crane opr H & B Car Co r 108 Hancock av (Laura)
Sharpless Paul, mach M C & S Co bds 2706 Franklin
Shauland Amelia, bds 605 W 10th
Shaw Arthur J, day clk Hotel Vreeland bds same
Shaw Elizabeth, r Helen (wid Joseph)
Shaw Harry, motorman C L S & S B R R r 1210 Franklin (Christiana)
Shaw Matie, domestic 616 Spring
Shaw Ralph D, wire chief M M Tel Co rms 501 Pine
Shaw Thomas, painter H & B Car Co bds 730 Franklin
Shaw Wm, lab r Helen
Shawk Peter, lab Staiger Hardware Co r 110 Miller
Shawmut Hotel, s s Hermitage av 2 n of Indiana av
Shear Zoe, trimmer E J Elson rms 516 Pine
Shearer Wm, lab r 104 Francisco (Ida)
Shears George, lab r 434½ E 7th
Shebiva Barbara, (wid Steve) r 1718 Manhattan
Shebloski Herman, lab H & B Car Co r 324 Union (Bertha)
Sheeler Clifford H, wks M C & S Co r 902 E 2d (Linda)
Sheeler Harry, clk bds 212 Greenwood (Grace)
Sheeler Henry, teamster r 909 Hitchcock (Anna)
Sheeler John, janitor M C & S Co r 1217 W 10th (Caroline)
Sheeler Merle A, fireman M C R R r 218½ E 8th (Glen)
Sheeler Ralph, bds 1217 W 10th
Sheeler Wm, sawyer H & B Car Co r 212 Greenwood av (Lanie)
SHEELEY HOWARD E, Contr for Boulevard and Street Lighting Systems, 1912 E Michigan r same (Anna E)
Sheerer Albert, car repairer M C R R r 1310 Tennessee (Alvina B)
Sheets Catherine, wks R M Co bds 218 Grant
Sheets Jacob, foreman H & B Car Co r 408 E 9th (Amanda)
Sheets Nick, r 218 Grant (Elizabeth)
Sheets Nick Jr, saloon 602 W 9th r same (Minnie)
Shelley John H, ins agt r 302 Holilday (Catherine)
Shelton Guy C, bds 223 W 6th
Shenenberger John, lab bds 516 Washington
Sheppard Ellis, foreman H & B Car Co r 1413 Wabash (Clara)
Shepperson Charles, lab H & B Car Co bds 209 Union
Shepperson John, lab 209 Union (Emma)
Shepperson John F, lab H & B Car Co bds 209 Union
SHERIDAN BEACH LAND CO, I I Spiro Pres, 501 Franklin
Sherman Rose, (wid Leo) bds 813 Pine
Sherrick Charles, firema nH & B Car Co bds 214 W Michigan

ALLEN J. SNOOK, J. P. General Insurance and Collections
Real Estate and Rental Agency. Abstracts of Title
115 East Fourth Street MICHIGAN CITY, IND.

Sherrick Harrison, lineman Postal Telegraph-Cable Co r 214 W Michigan (Caroline)
Sherrick Harry, hlpr H & B Car Co r 212 W Michigan Hulda)
Sherrick Joseph E, switchman H & B Car Co r 106 Willard av (Pearl)
Sherrick Wm, lab bds 214 W Michgian
Sherski John, lab H & B Car Co r 135 Willard av (Minnie)
Sherwood Charles, r 312 W Baltimore (Emma)
Sherwood Clarisa, (wid Harvey I) r 428 E Michigan
Sherwood Darwin W, fireman N I G & E Co r 428 E Michigan
Sherwood Glen, mach H & B Car Co bds 312 W Baltimore
Sherwood Harvey, mach H & B Car Co r 312 W Baltimore (Emma)
SHERWOOD JAMES H, Real Estate and Insurance, Agent Mass Mutual Life Ins Co, 10 First National Bank Bldg, r 132 W 10th (Julia)
Sherwood Mayme, bds 132 W 10th
Sherwood Rolland, hlpr H & B Car Co bds 312 W Baltimore
Sehrwood Wm, elect H & B Car Co bds 312 W Baltimore
Shier Abraham, r 819 W 7th
Shieveck Peter, lab H & B Car Co r 701 W 4th (Julia)
Shikaney Ashad, (Shikaney Bros) r 937 W 7th (Lottie)
Shikaney Bros, (Ashad and Charles) grocers 232 Willard av
hikaney Charles, (Shikaney Bros) r 937 W 7th
Shikaney Sadie, (wid Samuel) r 213 Willard av
Shinitzky Bernard, shoes 226 Franklin r 209 Pine (Fannie)
Shinke John, lab r 1603 Tennessee
Shinski John N, fitter H & B Car Co r 1911 Wabash (Antoine)
Shinski Joseph, bds 1911 Wabash
Shinski Walter, bds 1911 Wabash
Shipah Joseph, lab bds 1014 W 9th
Shipek Michael, bds 826 W 7th
Shires August E, 414 Spring (Bell)
Shires Clayton E, elec H & B Car Co r 414 Spring (Doris)
Shires Dean R, switchman M C R R r 222 W 5th (Mary)
Shires Frank, surfman U S Life Saving Station
Shires Roy, bds 222 W 5th
Shiskanya George, lab H & B Car Co r 909 W 7th
Shmiedendorf Wm, mach M C R R r 218 E Baltimore (Agusta)
Sholtz Hannah, (wid John) bds 916 Tennessee
Shon Elizabeth, bds 210 E 4th
Shon Harry Co, (Harry Shon) clothing 527 Franklin
Shon Harry, (Harry Shon Co) r 1412 Washington (Bessie)
Shon Michael E, clk S Shon Furniture Co r 115½ W 6th (Lottie)
Shon Rae, bds 210 E 4th
Shon Sarah, (wid Benjamin) r 210 E 4th

MAXWELL & DUNN Lumber, Coal and Building Materials
TELEPHONE 139
Canal and Fifth Streets MICHIGAN CITY, IND.

SHON SAMUEL, (S Shon Furniture Co) r 210 E 4th (Charlotte)
SHON S FURNITURE CO, (Samuel Shon) Furniture, Carpets and Stoves, 326 Franklin
Shon's Shoe Store, (Harry Shon) 529 Franklin
Shoop Arnesa, (wid Wm) bds 217 Columbia
Shoter Anna, domestic 111 Dewey
Short Elsie E, student bds 222 Holliday
Short Myrtle B, student bds 222 Holliday
Short Wm H, brakeman M C R R r 222 Holliday
Shrader Emerson M, mach bds 532 Pine
Shrader Frank W, bricklayer bds 532 Pine (Eva)
Shrader John F, bricklayer H & B Car Co r 532 Pine (Frederika)
Shreve Emment L, carp r 711 E Michigan (Mary)
Shreve Marian E, r 531½ Franklin
Shreve Nettie V, clk Paris Fashian Co bds 117½ Barker av
Shreve Thomas, r 716 Cleveland av (Caroline)
Shreve Wm, car inspr L E & W R R r 722 Cleveland av (Tillie)
Shreve Wm F, farmer r 117½ E Barker av (Theda)
Shubert Frank, lab H & B Car Co bds 220 E Michigan
Shultz Charles J, r 335 Walker
Shultz Edith May, music teacher bds Shultz Hotel
Shultz Fred, r 306 Francis
Shultz Fred, lab H & B Car Co r 1304 Tennessee
SHULTZ HOTEL AND RESTAURANT, J Ernest Shultz Jr Propr, 213-215 Franklin **See right top lines and under classified hotels**
SHULTZ J ERNEST, r Shultz Hotel (Harriet)
SHULTZ J ERNEST JR, Propr Shultz Hotel and Restaurant, 213-215 Franklin r same (Florence M) **See right top lines and under classified hotels**
Shulz Carl H, lab r 710 York (Louise)
Shumaker Elinda V, wks 1202 Pine bds 218 W 5th
Shunk Fredrick, lab M C R R r 416 Derby (Louise)
Shure Albert J, saloon 217 Franklin rms 217½ same
Shure Emma, r 814 E 2d
Shure Wm F, saloon 704 E 2d r 827 same (Hulda)
Shurle Emma, (wid Herman) r 814 E 2d
Shuska Joseph, lab H & B Car Co r 1809 Pine (Mary)
Shutts Fred, lab M C R R bds 114 Hayes av
Sibbs Wm, r Ridgeland av
Sieb Charles F, clk 321 Franklin bds 127 E 10th
Sieb Frank A, grocer 32 1Franklin r 127 E 10th (Isabelle)
Sieb Louis H, r 518 Spring (Hattie)
Sieb George L, student bds 127 E 10th
Sieb Renetta, student bds 518 Spring

J. ALEXANDER MANUFACTURER OF **High Grade Ice Cream**

112 E. Fourth Street **Michigan City, Indiana**

Sieben Josephine, (wid George) r 1519 W 10th
Sieben Pearl L, bkpr R M Co bds 1519 W 10th
Siben Wm C, clk bds 1519 W 10th
Siebert Frank S, lab H & B Car Co r 524 E Baltimore (Minnie)
Siebert George, r 1210 W 7th (Louise)
Siebert Gertrude, wks 1202 Pine bds 1210 W 7th
Siebert Herman, asst foreman H & B Car Co bds 306 E 10th
Siebert Justina, (wid Charles) r 306 E 10th
Siebenthal Edgar, agt Prudential Ins Co r LaPorte Ind
Siedel James, clk The Canditorium rms 507½ Franklin
Siegele Kathrina, (wid August) r 407½ Franklin
Siegmund George E, contractor H & B Car Co r 607 E Baltimroe (Martha)
Siegmund Mary, (wid Wm) bds 607 E Baltimore
Siemetz Elnora, waitress Shultz Hotel
Siemetz Henry, wks M C & S Co bds 1210 Wabash
Sierocynske Catharine, student bds 112 Allen
Sierocynske Dora S, mach hd R M Co bds 112 Allen
Sierocynske John, lab H & B Car Co r 112 Allen (Eda)
Sietz Charles L, lab bds 1501 Ohio
Sietz Frank, carp r 1501 Ohio (Anna)
Sigler Wm J, cigar mnfr 219½ Franklin rms Elston Hotel
Silakowski Anna, glove mkr Tec Fcg Mills bds 202 Hoyt
Silakowski Joseph, carp r 202 Hoyt (Frances)
Silakowski Mary, glove mkr Tec Fcg Mills bds 202 Hoyt
Simmerman Joseph O, guard I S P r 431 Willard av (Anna)
Simmons Sandford D, lab r 113 Columbia (Elizabeth)
Simmons Sherburn, carp r 212 Columbia (Martha)
Simons Roy C, turntable man M C R R r 224 E Michigan (Nellie)
Simpson Edgar A, (Simpson & Adamson) r 216 W 9th (Alma E)
Simpson Raymond B, student bds 216 W 9th
Simpson Verbena, pianist 429 Franklin bds 1507 Washington
Simpson Adamson, (Edgar A Simpson, Louis R Adamson) plumbers 915 Franklin
Sims Wm, driver M C I & C S Co r 119½ N Porter (Lulu)
Simsky John S, bartender 117 W 5th r 311½ Tremont (Celia)
Simsky Martha, wks R M Co bds 311½ Tremont
Simsky Mary, (wid John) r 311½ Tremont
Simsky Vern, wks R M Co bds 311½ Tremont
Singer Sewing Machine Co, Wm A Tracy mngr 111 W 5th
Sink Claudie W, lab bds 403 Superior
Sink Noah C, lab r 403 Superior (Mary J)
Sink Theodore R, baker Herman Albers bds 403 Superior
Sipp John, lab H & B Car Co r 812 W 7th (Victoria)
Sischo Orin, carp H & B Car Co r 1101 W 10th (Asencia)

REDDING & BOSS COAL COKE AND WOOD

Office: 224 Franklin Street. Phone 488. Michigan City, Ind.

Sisters of Notre Dame, 120 Ripley
Sisters of St Francis, Wabash s w cor Ripley
Sittman Christian, lab H & B Car Co r 1215 Tennessee (Emma)
Sjoberg Arthur Wm, carp bds 139 E Barker av
Sjoberg Axel J, carp M C & S Co r 139 E Barker av (Hannah)
Sjoberg Edward M, lab bds 139 E Barker av
Sjoberg Oscar, clk 1907 Franklin bds 139 E Barker av
Skarinski Adolph, coremkr H & B Car Co r 113 Felton (Victoria)
Skeck John, lab H & B Car Co r 903 W 7th (Katie)
Skinner Clyde T, tch High school rms Y M C A
Skierkowski Steve, lab H & B Car Co r 114 Fogarty (Laura)
Skivenski Cyzril, lab H & B Car Co bds 403 Benton
Skivenski John, lab H & B Car Co r 403 Benton (Frances)
Skivenski John Jr, lab H & B Car Co bds 403 Benton
Skrzypea Andrew, lab H & B Car Co bds 117 Dole
Skwiot John, lab H & B Car Co r 2114 Ohio (Martha)
Slater Craft, mach bds 210 E 2d
Slater David O, lab C L S & S B R R r 111 Johnson (Minnie G)
Slater Joseph A, lab C L S & S B R R bds 111 Johnson
Slattery Wm J, saloon 229 Franklin r 320 W 9th (Ellen E)
Slaven Reuben, (Slavin & Arenson) r 2116 Franklin (Fannie)
Slavin & Arenson, (Reuben Slavin, Morris Arenson) grocers 2114 Franklin
Slavis Alex, lab H & B Car Co bds 829 W 7th
Slavis Elizabeth, wks R M Co bds 829 W 7th
Slavis Stanley, lab H & B Car Co r 829 W 7th (Josephine)
Slicker Louise, forewoman R M Co rms 218½ W 8th
SLIVE SAMUEL, Ladies' Tailor, 1-2 Ledbetter Bldg 707 Franklin, r 318 E 5th (Anna) **See left top lines**
Sloma Frank, liner H & B Car Co bds 727 Thurman
Sloma George, lab H & B Car Co 727 Thurman (Doney)
Sloma Joe, lab H & B Car Co r 727 Thurman av (Mary)
Sloma Stephen, bds 727 Thurman
Slossen Celestia B, (wid Joseph) bds 109 Earl rd
Slundt Louis, lab Greenwood cemetery r 306 Baltimore (Louisa)
Small Wm P, bailiff Superior Court r Woodland av cor Plum (Elizabeth E)
Smelter Charles, driver Judson Alexander r 802 W Baltimore (Bertha)
Smelter Christopher H, switch tender M C R R r 421 E 8th (Agnes)
Smelter John H, lab H & B Car Co r 401 E 10th (Eliza)
Smidalski Frank, lab H & B Car Co bds 912 W 4th
Smidalski Joe, lab H & B Car Co bds 912 W 4th
Smidalski John, lab H & B Car Co bds 912 W 4th

HENRY LUMBER CO. Office, Yard & Mill East End 6th
Wholesale and Retail Dealers in Lumber, Lath, Shingles, Etc.
We receive our Lumber by cargo lots. Telephone. 55 MICHIGAN CITY, INDIANA

Smidalski Peter, lab H & B Car Co r 912 W 4th (Lena)
Smidalski Walter, lab H & B Car Co bds 912 W 4th
Smiedendorf Arthur E, mach H & B Car Co bds 218 E Baltimore
Smiedendorf Wm, mach M C R R r 218 E Baltimore (Augusta)
Smith Adam, lab r 1723 Tennessee (Maggie)
Smith Alexander K, driver Engine Co 1 r 424 E 7th (Nellie)
Smith Alice E, principal Marsh school r 319 E 10th
Smith Amelia, inspr R M Co bds 319 E 10th
Smith Albert O, eng H & B Car Co r 809½ Tennessee (Fern J)
Smith Bertha, r 306 E Michigan
Smith Bessie M, clk 425 Franklin bds 424 E 7th
Smith Blanch, opr M M Tel Co bds 814 Buffalo
Smith Cecil C, student bds 501 E Harrison
Smith Charles E, tmstr Standard Oil r 114 N Porter (Sarah)
Smith Charles R, lab H & B Car Co r 409 Lincoln av (Josephine)
Smith Charlotte, domestic 1507 Washington
Smith Claude, wks H & B Car Co bds 1502 Franklin
Smith Cora M, tel opr H & B Car Co bds 318 Pearl
Smith Daniel, lab bds 314 Miller
Smith Donald, draftsman H & B Car Co bds 1116 Washington
Smith Edward, asst chief of fire dept r 314 Miller (Catherine)
Smith Eli, r 127 E William (Arvila T)
Smith Elizabeth, (wid John) r 1220 Franklin
Smith Elmer, lab H & B Car Co r 912 E 2d (Sophie)
Smith Elmer E, lab r 830 E 2d (Lila)
Smith Ethel, musician Lyric Theatre bds 1057 Washington
Smith Ethel, (wid James) r 1364 Russell
Smith Everett, plasterer, bds 912 E 2d
Smtih Fay, laundress Wrights Laundry bds 224 Holliday
Smith Florence, student bds 127 E William
SMITH FORREST F, Deputy Prosecuting Attorney, 32d Judicial Circuit, Office 328½ Franklin r 431 E 8th (Ruth)
Smith Frank, lab H & B Car Co r 515 E Michigan (Alma)
Smith Fred, mngr 411 Chicago r 809½ Wabash (Martha)
SMITH FRED N, Cashier Merchants National Bank, r 1116 Washington (Emma B)
Smith George, lab bds 110 Hamilton pl
Smith Grover C, fireman M C R R r 213½ E Fulton (Bessie)
Smith Harriet, clk 705 Franklin bds 633 Willard av
Smith Jane A, (wid Walter) clk A C Reicher bds 1411 E Michigan
Smith John, lab r 110 Hamilton ct (Lena)
Smith John, painter H & B Car Co r 722 W 6th (Anna)
Smith John B, lab r 906 Kentucky (Sarah M)
Smith John W, lab H & B Car Co r 401 Hendricks (Emily)

MICHIGAN CITY PARCEL DELIVERY COMPANY
Parcels Delivered to all Parts of City
M. B. WHITE, Manager
OFFICE: Cor. 4th and Washington Streets FOR QUICK SERVICE CALL PHONE No. 1661

Smith Joseph, wks H & B Car Co bds 730 Franklin
Smith Joseph C, pianos 511 Franklin r LaPorte Ind
Smith Josephine, chambermaid Fairview Hotel
Smith Kate Mrs, r 1407 Spring
Smith Katie H, (wid Thomas W) r rear 517 Pine
Smith Kenneth A, fireman 424 E 7th (Nellie)
Smith Lee A, barber 513 W 10th r 215 Butler (Anna)
Smith Lewis V, barber 1043 E Michigan r 147 Dickson
Smith Lucinda A, (wid Horace F) real estate 501 E Harrison r same
Smith Maggie, bds 110 Hamilton pl
Smith Martha, bds 722 W 6th
Smith Martin, lab H & B Car Co r 327½ Walker (Anna)
Smith Matilda, (wid Edward) r 616 Pine
Smith Roy, painter H & B Car Co bds 912 E 2d
Smith Sadie, dressmaker bds 319 E 10th
Smith Sophia, bds 201 E Baltimore
Smith Stephen A, janitor public school r 318 Pearl (Elizabeth)
Smith Viola M, dressmaker bds 127 E William
Smith Wilbur B, brakeman M C R R bds 108 E 2d (Mabel)
Smith Wm, bds 722 W 6th
Smith Wm, bkpr Ph Zorn Brewing Co r 1209 Spring (Clara)
Smith Wm, chauffeur The Reliable bds 318 Pearl
Smith Wm R, restaurant 227 Franklin r 411 same (Marie C)
Smith Wm S, driver J M Dunlap & Son r 633 Willard av (Sadie)
Smith Zilpha A, (wid Robert W) r 147 Dickson
Smithers Alpheus E, motorman C L S & S B R R r 114½ W 4th (Maude)
Smithwick Ellen, (wid John) r 1317 Manhattan
Smithwick Henry, bds 1317 Manhattan
Smotzer Frank H, eng C I & L R R r 121 E 10th (Mary)
Smotzer Walter H, stenog M C R R r 121½ E 10th (Bertha M)
Smray James Jr, carp bds 2413 Wabash
Smray Joseph, lab r 2413 Wabash (Mary)
Smuel Edward, lab H & B Car Co r 1006 W 8th
Smulski Albert J, lab r 222 Fogarty
Smutzer Alva, cash 319 Franklin bds 122 W 10th
Smutzer Irene, bds 122 W 10th
Smutzer Louis, student bds 122 W 10th
Smutzer Wm F, switchman L E & W R R r 911 E 2d (Nellie)
Smutzer Wm G, eng M C R R r 122 W 10th (Vena)
Smyth Grace, r 218 Manhattan
Snay Louis, lineman bds 220 E Michigan
Snay Mary, waitress Shultz Hotel
Snegoski Andrew, lab H & B Car Co r 203 Benton (Mary)
Snegoski Elnora, bds 307 Benton

S. SLIVE LADIES' TAILOR
SUITS, COATS, SKIRTS, DRESSES AND OPERA COATS
Ledbetter Bldg., Suite No. 1-2 Phone 765 Michigan City, Ind.

Snegoski John, lab H & B Car Co r 1822 Kentucky (Katherine)
Snegoski Louise, bds 307 Benton
Snegoski Mike, lab bds 203 Benton
Snell Wm R, r 203 S Porter (Katherine)
SNOOK ALLEN J, Justice of the Peace, Abstracts, Real Estate, Insurance and Collections, 115 E 4th rms 309½ Franklin **See left top lines**
Snyder Arthur, mach H & B Car Co bds 819 E Second (Florence)
Snyder Arthur A, foreman O W Gotto r 1132 Spring (Alta)
Snyder August H, contr r 407 E 10th (Lena)
Snyder Herbert F, mason bds 407 E 10th
Snyder John W, physician 115 E 8th r same
Snyder Louis, foreman M C & S Co r 715 Pine (Mary)
Snyder Minnie C, domestic 312 E 7th
Snyder Martha, (wid Delbert) clk Paris Fashion Co bds 315 DuPage
Snyder Matilda, (wid Wm) bds 1511 Washington
Sobeck John, lab 1202 Pine r 1909½ Franklin (Rose)
Sobeski Felix, lab H & B Car Co bds 303 E Homer
Sobeski Joseph, lab H & B Car Co r 135 E Fulton (Mary)
Sobeski Victor, lab r 302 E Homer (Mary)
Soboczynsky Antony, watchman H & B Car Co r 309 Hendricks
Soboczynsky John, watchman bds 309 Hendricks av
Soboczynsky Joseph, lab H & B Car Co r 612 Cleveland av (Mary)
Soboczynsky Marie, bds 309 Hendricks av
Soelmensen Gustav, lab bds 814 E 2d
Soffis Michael, shoe shiner John Regas rms 529 Pine
Sohtmann Timothy, lab H & B Car Co r 115 E Barker av (Gertrude)
Sokmenski Joseph, lab H & B Car Co r 226 May av (Frances)
Soldier John, lab H & B Car Co bds 421 Huron
Solomon John, lab H & B Car Co r 919 W 7th
Solsloski Mavler, lab bds 1404 Pine
Somarski Paul, lab r 2307 Manhattan (Mary)
Sonder Wm P, lab H & B Car Co r 115 Woodland av (Nellie)
Sonil Louis, r 225 W 5th (Margaret)
Sonnenleiter Alma, clk bds 112 Francisco
Sonnenleiter Laura, wks R M Co bds 112 Francisco
Sonnenleiter Wm, lab r 112 Francisco (Augusta)
Sorge Bertha V, manicurist bds 308 Detroit
Sorge Charles B, student bds 308 Detroit
Sorge Edna A, opr M M Tel Co bds 308 Detroit
Sorge George C, barber 304 Franklin r 308 Detroit (Anna)
Sorge Gustav F, barber G C Sorge r 118 Wood (Elizabeth)

The Shultz Hotel and Restaurant

213-215 Franklin St., J. E. Shultz, Jr., Prop. Established 1872
Newly Furnished. Hot and Cold Running Water. Steam Heat. Fire Escape in Every Room

Sorge Gustave A, barber 221 Franklin r 316 Washington (Elizabeth)
Sorge Marie, bds 316 Washington.
Sosinske Stanislaus, lab H & B Car Co r 121 Dole (Eva)
Sothmann Claus, lab H & B Car Co r 812 W 4th (Magdalena)
Sothmann Elsa M, bds 812 W 4th
Southard James E, cement wkr bds 708 W 8th
Southard Wm E, cement wkr r 708 W 8th (Amanda)
Southgate Caroline A, (wid Robert) r 218 W 6th
Southgate Helen, tchr High school rms 218 W 6th
SOUTH SHORE AMUSEMENT CO, I I Spiro Pres, W B Manny Sec-Treas, 108 W Michigan
Sover Joseph, lab H & B Car Co bds 1506 W 10th
Sowinski Czeslaw, lab M C & S Co bds 1501 Elston
Sowinski Stanislaus, lab H & B Car Co bds 1501 Elston
Sowinski Steve, grocer 1502 Ohio r same (Sophia)
Sowinski Theodore, lab H & B Car Co bds 1501 Elston
Sowinski Tillie, (wid Valentine) r 1501 Elston
Spaeth Eugene, r 518 Wabash (Mary E)
Spahn Jacob, fitter H & B Car Co r 219 Pine (Carrie)
Spang Agnes C ,wks R M Co bds 311 Willard av
Spang Andrew, wks H & B Car Co bds 1026 W 9th
Spang Frank, wks H & B Car Co bds 1026 W 9th
Spang Joe, wks H & B Car Co bds 1026 W 9th
Spang John F, mach r 1026 W 9th (Mary)
Spang Leopold, lab H & B Car Co bds 1026 W 9th
Spang Rose, wks R M Co bds 1026 W 9th
Spange John, lab H & B Car Co bds 311 Willard av
Spange Matthias, lab r 311 Willard av
Spange Minnie, wks R M Co bds 311 Willard av
Spanjer Arnold, student bds 439 E 7th
Spanjer Arthur E, clk John Finske bds 439 E 7th
Spanjer Elsie, bds 439 E 7th
Spanjer Frank G, 439 E 7th (Mary)
Spanjer Immanuel G, student bds 439 E 7th
Sparrow George, driver J M Dunlap & Son bds 633 Willard av
Sparrow George W, wks Ph Zorn Brewing Co r 633 Willard av
Spaulding Clayton F, clk 421 Franklin r 1122 Pine (Mabel)
Spear Nathaniel E, cigars and billiards 512 Franklin r 518½ Washington (Jennie)
Spears Chauncey, gas fitter r 1215½ Tennessee (Theresa)
Spears Ernest, lab r Ontario 1 n of 2d (Jennie)
Spears Leonard, lab H & B Car Co r 416 S Porter (Pearl)
Speckien Albert, cigar mnfr 509 Willard av r same (Emma)
Speckien Catharine, (wid Wm S) r 1128 W 10th
Speckien John, lab H & B Car Co bds 1012 Tennessee
Speckien Louisa, bds 1128 W 10th

KESSLER'S STORE, 621 Franklin St.
— FURNITURE LaPorte County's Only
.. Complete Household Outfitters ..

Speckien Martin J, switchman C I & L R R r 138 Superior (Thistle)
Speckien Stella, wks R M Co bds 806 Madison
Speckien Wm, lab r 1128 W 10th
SPENCER ANNIE H MRS, Staple and Fancy Groceries, 501 E Michigan r 501½ same
Spencer Charles, r 212 State (Charlotte)
Spencer Earl, fireman C I & L Ry bds 212 State
Spencer George, city police r 414 E 7th (Agnes)
Spencer Hope H, student bds 501½ E Michigan
Spencer Lavina Mrs, bds 802 E 2d
Spencer May, domestic 212 State
Spencer Robert E, clk 501 E Michigan r 501½ same (Annie H)
Spencer Russell A, clk Mrs A H Spencer bds 501½ E Michigan
Spencer Ruth D, student bds 501½ E Michigan
Spero Samuel, mngr 1202 Pine r 318 E 7th (Nettie)
Spike Carl, lab H & B Car Co bds 518 E Baltimore
Spike Louis, lab H & B Car Co bds 518 E Baltimore
Spinny Ray, stenog H & B Car Co r 218 W 8th (Hattie)
Spinski Bruno, wks H & B Car Co bds 124½ W 4th
SPIRO FRED, Family Liquors, 513 Franklin r 714 Pine (Gertrude)
Spiro Grace, student bds 714½ Pine
Spiro Irene, student bds 714½ Pine
SPIRO ISIDOR I, Attorney, Real Estate, Loans, Insurance and Investments, Pres Indiana Transportation Co and Sec Michigan City Loan and Building Association, 501 Franklin r 309½ E 7th (Blanche B) **See front cover**
Spitka Aliko, lab r 1623 Tennessee (Rosa)
Sprencil Bennett J, foreman I S P r 710 W 10th (Anna)
Sprencil Wm, student bds 710 W 10th
Spurgeon Amanda, domestic 701 Washington
Spychalski Albert, lab H & B Car Co bds 1412 Elston
Spychalski Alexander, bkpr bds 137 Greenwood av
Spychalski Alvin, valve man H & B Car Co bds 1412 Elston
Spychalski Andrew, base ball player bds 1412 Elston
Spychalski Anthony, lab H & B Car Co r 137 Greenwood av (Antonia)
Spychaslki Elizabeth, wks R M Co bds 1808 Washington
Spychalski Emanuel, printer The Evening Dispatch bds 137 Greenwood av
Spychalski Ignatz, wks H & B Car Co r 210 E Fulton (Frances)
Spychalski Joseph, carp r 1808 Washington (Helen)
Spychalski Rose, (wid Feda) r 1412 Elston
Spychalski Thomas, lab H & B Car Co bds 1808 Washington
Squiot John, lab bds 2114 Ohio
Srzenski Joe, lab H & B Car Co r 116 Francisco (Kate)

A. C. REICHER, Florist Cut Flowers, Potted Plants In Season
Floral Decorations and Seeds
Importer of Bulbs, Holly and Evergreens, Gold Fish, Fish Foods, Etc.
CONFECTIONERY IN CONNECTION
PHONE 1180 MICHIGAN CITY, IND

Stabinska Lewin, lab H & B Car Co bds 802 W 7th
Stabno Carl L, carp r 305 S Porter (Tillie)
Stabno George, carp r 421 Walker (Augusta)
Stachowiak Wm, lab H & B Car Co r 1116 Elston (Theresa)
Stacholski John, hlpr H & B Car Co r 506 Hitchcock (Kate)
Stachowiak Anton, lab r 1711 Ohio (Mary)
Stachowiak Frank, lab H & B Car Co r 1806½ Ohio (Augusta)
Stachowiak Stephen, r 1806 Ohio (Florence)
Stachowiak Valentine, lab r 1118 Elston (Theresa)
Stachowski Joseph, drillman H & B Car Co r 1109 Green (Julia)
Stachowski Peter, lab bds 1109 Green
Staedlemann Wm, bds 605 W 10th
Staffel Emil, tinner H & B Car Co r 1116 Manhattan (Gertrude)
Stahl Grace, r 330½ E Michigan
Staiger Florence J, student bds 621 Pine
STAIGER GEORGE J, (Staiger Hardware Co) r 621 Pine (Bertha C)
STAIGER HARDWARE CO, (George J and Herman J Staiger) Hardware, Paints, Oils, Glass, Plumbing, Harness, Sporting Goods, etc, 613-615 Franklin See back cover
Staiger Harry A, clk H & B Car Co r 1036½ E Michigan (Garnett)
STAIGER HERMAN J, (Staiger Hardware Co), r 215 E 8th (Mary C)
STAIGER WM J, with Staiger Hardware Co, r 220 Detroit (Lydia)
Stajowski John, lab bds 701 W 4th
Stalnaker Allen B, crossing tender M C R R r 913 Green (Martha)
Stalobright Mike, lab H & B Car Co r 901 W 9th (Helen)
Stalowski Albert, lab M C R R r 310 C (Emma)
Stamszewski Alex, lab r 1804 Ohio (Cathrine)
STANDARD BOTTLING WORKS, Dick & Luchtman Propr, Bottlers of Soft Drinks and Mineral Water, Cocoa Cola Ginger Ale and Beer, 1026 E Michigan See page 9
Standard Oil Co, F H Johnson agt Canal
Stankowski Anton, lab H & B Car Co bds 121 Dole
Stannard Wm H, switchman M C R R bds 106 E 2d
Stanton Edward J, r 505½ Wabash (Marguerite)
Stanular Adam, lab r 211 McClelland av (Katie)
STAR LAUNDRY & DRY CLEANING CO. W Riley Andrus Mngr, 109-111 E Michigan See right top lines
Star Rug Co, (Mrs Emma, Adolph and Ernest J Fischer) rug mnfrs, 703 Pearl
Starder Theodore A, carp H & B Car Co r 229 Walker (Caroline)
Starizek Joe, barber r 2007 Manhattan (Frances)

L. LOGAN **Draying and General Teaming**
TELEPHONES: • • OFFICE 569, RESIDENCE 573
Freight and Trunks Handled at all Times
Pianos and Furniture Handled with Special Care
915 Franklin St., Michigan City, Ind.

Stark Agnes, bds 1214 Manhattan
Stark Agnes, wks R M Co bds 424 Greeley av
Stark Albert J, foreman A C Heitschmidt r 717 Tremont (Elizabeth)
Stark Christoph, carp r 424 Greeley av (Louisa)
Stark Clarence, threader H & B Car Co bds 424 Greeley av
Stark Edward A, bartender r 1512 W 10th (Lydia)
Stark Emma, bds 1214 Manhattan
Stark Frank, lab H & B Car Co bds 1214 Manhattan
Stark Gustave E, lab city waterworks r 1214 Manhatan (Otilla)
Stark Martha, bds 1214 Manhattan
Stark Mary, bds 1214 Manhattan
Stark Otto, lab H & B Car Co bds 1214 Manhattan
Starkati Peter, wks M C & S Co bds 312 Lincoln av
Starkey Norman, wks H & B Car Co bds 402 W 8th
Starland Theatre, Mrs Harriet Ohming mngr 426 Franklin
Starobrat Marza, lab H & B Car Co bds 1112 W 9th
Staschen John H, r 801 Ohio (Kate)
Staschen Lillian, bds 801 Ohio
State Loan Co, 431½ Franklin
Staub Samuel, mach r 123 Washington (Lucy)
Staufer Jacob L, mngr Reliance Mnfg Co r 319 E 9th (Edith)
Staver Frank, driver M C I & C S Co r 739 E Michigan (Mabel)
Staver Walter L, lab R & B Car Co bds 729 E Michigan
Steamer George L, carp r 628 DuPage (Lena)
Steamer Mayme H, clk Salzbergs House of Quality bds 628 DuPage
Steamer Theodore, fitter H & B Car Co r 310 DuPage
Steele Bertha, bds 210 E 2d
Steele Calvin O, painter rms 210½ Franklin (Maud)
Steele Hal, paper hanger r 315 E 2d (Bertha)
Steele James L, bds 210 E 2d
Steele Theresa, (wid Henry) r 313 E 2d
Steele Wm S, r 210 E 2d (Marietta)
Steen Christine, (wid John) bds 2515 Manhattan
Stefanic Joseph, H & B Car Co r 141 Francisco (Sophie)
Steffen Agnes, mach hd F H Burnham Co bds 1620 W Garfield
Steffen Gertrude, mach hd F H Burnham Co bds 1620 W Garfield
Steffen Gustave lab M C & S Co r 1620 W Garfield (Bertha)
Steffen Hugo, section man H & B Car Co bds 1620 W Garfield
Steffen Louise, (wid Joseph) r 105 Hamilton pl
Steffen Wm, section man H & B Car Co bds 1620 W Garfield
Stein Harry A, cond r 326 Holliday (Bessie)
STEIN LOUIS J, Propr Paris Fashion Co, 701 Franklin r 522 Pine (Beatrice)

SALZBERG'S "HOUSE OF QUALITY"
The Finest Mercantile Institute in the City
817-19-21 Franklin Street **Michigan City, Ind.**

Steinberg Lena, bds 2102 Ohio
Steinberg Otto, commission bds 2102 Ohio
Steinborn Charles, lab H & B Car Co r e end 2d
Steinborn Fred, lab H & B Car Co r e s Corymbo 1 s of North (Marie)
Steinborn Fred Jr, lab H & B Car Co bds e s Corymbo 1 s of North
Steinborn Herman, lab H & B Car Co bds e s Corymbo 1 s of North
Steinborn Waldemar, lab H & B Car Co bds e s Corymbo 1 s of North
Steinborn Wm, lab H & B Car Co bds e s Corymbo 1 s of North
Steindreger August, lab r 616 Cleveland av (Caroline)
Steinheiser Dora, (wid Wm) laundress Wrights Laundry r 609 Pearl
Steinehiser Wm H, lab H & B Car Co r 115 Case (Martha)
Steinhelfer Vernon, bds 206 S Woodland av
Steinke August, r 1817 Kentucky (Ernestina) Lily
Steinke Edward C, r 302 S Porter
Steinke George, switchman M C R R bds 113 E 4th
Steinke Julius W, switchman M C R R r 113 E 4th (Phoebe)
Steinke Mary A, (wid Walter H) r 305 Tremont
Steinke Paulina A, (wid Christopher) r 124 S Porter
Steinke Richard, lab bds 113 E 4th
Steinke Robert C, clk M C R R r 118 S Porter (Henrietta)
Steinke Robert H, fitter H & B Car Co bds 124 S Porter
Steinke Wilbert J, switchman M C R R r 214 Cedar (Harlean)
Steivel Jake, lab r 423 E 6th
Stelter Fritz, blacksmith r 115 Walker (Luka)
Stemar George L, carp r 628 DuPage (Lena)
Stengel Donna, dressmaker bds 126 E Warren
Stengel Emma, bkpr Lot Logan bds 126 E Warren
Stengel Rudolph, mason H & B Car Co r 126 E Warren (Augusta)
Stenpkowski Helen, bds 1902 Elston
Stenpkowski Joseph, lab r 1902 Elston (Alexandria)
Stenpkowski Lawrence, lab H & B Car Co r 1901 Manhattan (Mary)
Stepaneck Walter, floor layer H & B Car Co r 342 Lincoln av (Margaret)
Stephens Fred, lab H & B Car Co r 303 Union (Emma)
Stephens Richard, (col) porter 221 Franklin rms 215 Wabash
Stephenson Charles H, factory mngr Midland Chair & Seating Co r 501 Pine
Stephenson Edward, student bds 509 E 8th
Stephenson Edward C, bkpr The Evening Dispatch bds Shultz Hotel

Michigan City Loan and Building Association
THE OLDEST SAVINGS INSTITUTION IN MICHIGAN CITY
CAPITAL $2,000,000. Loans made on Real Estate in Large or Small Amounts. I. I. SPIRO, Sec'y.
Office 501 Franklin Street Telephone 116

Stephenson Harry R, sol N I G & E Co r 201 Vail (Clara)
Stephenson Merrian F, eng M C R R r 509 E 8th (Lena)
Stern Andrew, lab H & B Car Co bds 216 W William
Stern Andrew, lab H & B Car Co r 407 Lincoln av (Catherine)
Stern Anna, clk The Reliable bds 511½ Washington
Stern Anna, bds 407 Lincoln av
STERN DAVID W, Sec-Treas Kramer & Sons, r LaPorte Ind
Stern Frederick, clk 417 Franklin bds 511½ Washington
Stern Harvey M, storekeeper H & B Car Co r 211 W Charles (Alice)
Stern Matilda, rms 414 Washington
Stern Sarah, (wid Leon) r 511½ Washington
Sterzing John, lab Root Mnfg Co r 215 W 9th (Josephine)
Stetts John, lab r 903 W 7th (Brunislaw)
Stevens Fred, lab H & B Car Co r 303 Union (Emma)
Stevens James, lab bds 512 Gleason ct
Stevens Leonard, lumber hd H & B Car Co r 901 W 4th (Elfrida)
Stevens Louis, mach M C R R shops bds 303 Union
Stewart Bertha, (col) wid Wm A) r 201 Taylor
Stewart Willard, eng Hotel Vreeland rms same
Stibbe Albert H, bartender G F Eklund r 111 Tryon (Marinda)
Stibbe Alice H, student bsd 312 Holliday
Stibbe Arthur F, clk Mrs A H Spencer r 208 Oak (Lizzie)
Stibbe Bessie, bds 402 Holliday
Stibbe Edward, lumber hd H & B Car Co r 1311 Ohio (Anna)
Stibbe Emil, stevedore r 312 Holliday (Gustie)
Stibbe Herman, lab H & B Car Co bds 116 McClelland av
Stibbe Robert, lab r 402 Holliday (Louise)
Stibbe Wm, hlpr H & B Car Co r 116 McClelland av (Anna)
Stick August, painter Elmer Blomquist r 1506½ Franklin (Adetha)
Stick Ernest A, cond M C R R r 109 E William (Minnie)
Stick George C, lab C I & L R R r 625 Willard av (Irene)
Stick Herman, motorman C S B & N I Ry r 613 Earl rd (Ida)
Stick John, r 232 State (Louise)
Stick Lillian, dressmaker bds 232 State
Stick Louis, driver J M Dunlap & Son bds 232 State
Stick Paul, driver Haviland Transfer & Storage Co bds 232 State
Stiggow Wm, lab H & B Car Co r 314 E 10th (Louise)
Stimson Helen, bds 225 Columbia
Stinchcomb Bert, wks H & B Car Co r 812 Buffalo (Laura)
Stinchcomb Mina, student bds 812 Buffalo
Stinchcomb Lola, tchr Marsh schol bds 812 Buffalo
Stinchelfer Francis, blksmith H & B Car Co r 206 S Woodland (Ida)

Star Laundry and Dry Cleaning Co.
Ladies' and Gents' Suits Cleaned and Pressed, $1.00
W. R. Andrus, Mgr. Telephone 133. 109-111 E. Michigan St.

Stinson Clark F, lab H & B Car Co r 225 Columbia (Emma)
Stinson Mildred, clk Independent Five and Ten Cent Store bds 225 Columbia
Stipp Joseph M, state parole aget I S P r 120 W 9th (Mary A)
Stith Sadie, (wid Robert) cook r 419 Cloud
Stitz Anton, lab M C & S Co bds 802 W 7th
Stoddard Electric Supply Co, (Guy R Stoddard) 309 Franklin
Stoddard Guy R, (Stoddard Electric Supply Co) r 215 E 7th (Daisy B)
Stoeckele Edward J, dispatcher M C R R r 806 Cedar (Jennie)
Stoff Benjamin M, pipe fitter H & B Car Co r 332 E Michigan (Grace)
Stojak Joseph, lab H & B Car Co 219 McClelland av (Eva)
Stoker Lena Mrs, bds 113½ E Michigan
Stoll Grace Mrs, r 332 E Michigan
Stoll Mary T, (wid Jeremiah) r 422 E 9th
Stoltz Herman, driver 113 W Michigan r West Beach
Stoltz Otto, liontypist The Evening Dispatch r Waterford Ind
Stolz Elnora, waitress Shultz Hotel
Stonestreet Burt, lab r 617½ E Michigan (Winnie)
Storey Wm R, eng dispatcher M C R R r 1705 LaFayette (Hannah)
Storey Wm T, caller M C R R bds 1705 LaFayette
Storm Frank H, pianos 313 Franklin bds 724 Pine
Storm Wm H, flagman M C R R bds 724 Pine
Stork Rudolph, clk H & B Car Co r 229 Willard av (Gertrude)
Stotts George, farmer r 3109 Tilden av (Leona)
Stout Samuel K, mach hd Ford Motor Agency r 230 Spring (Lucy)
Stowell Herbert L, mach r 709 E Baltimore (Irene)
Stowell Irene S, r 709 E Baltimore
Stralo August G, switchman M C R R r 123 Washington (Louella)
Stralo Wm A, switchman M C R R r 308 E 4th (Daisy)
Strasz Louis, core maker H & B Car Co bds 1816 W 10th
Stratton Alfred M, carp r Tilden av s w cor Superior (Sarah)
Stratton Clarence A, student bds Tilden av s w cor Superior
Straub George J, helper M C R R bds 908 Green
Strauss Louis, core mkr H & B Car Co bds 1816 W 10th
Strawmeyer Joseph, lab H & B Car Co bds 516 Washington
Strazka Wm, lab H & B Car Co r 1116 W 9th (Mary)
Street Walter, riveter H & B Car Co bds 732 Washington
Stribig Albert, lab r 519 Center (Frederike)
Stribig Anton, lab L E & W R R bds 519 Center
Striebel John A, sheet metal wkr Staiger Hardware Co r 717 Spring (Julia)
Striebel Louis F, lab r 718 Pine

THE RELIABLE Michigan City's Greatest Department Store
809-811-813 Franklin Street

Striebel Mary, (wid Daniel) r 718 Pine
Striggow Charles, r 1001 Tennessee (Mary Z)
Striggow Frederick, cabinet mkr r 1015 Tennessee (Anna)
Striggow Wm, lab H & B Car Co r 314½ E 10th
Striggow Wm F, lab H & B Car Co bds 1001 Tennessee
Strong Amelia, (wid Mervin C) r 107 Belden
Strong Hubert F, asst timekpr H & B Car Co bds 107 Belden
Strong Oliver M, clk L G Paul bds 107 Belden
Stronska Tony, lab r 223 McClelland av (Hattie)
Strryn Andrew, lab H & B Car Co r 407 Lincoln av (Katie)
Strryn Louise, bds 407 Lincoln av
Strryn Sophia, student bds 407 Lincoln av
Struve Fred, bds 1720 W 10th
Strvobvat Mike, lab r 901 W 9th (Helen)
Strzesky Lawrence, lab H & B Ca rCo r 2995 Wabash (Anna)
Strzesky Lizzie, wks R M Co bds 2935 Wabash
Strzesky Joseph, lab H & B Car Co bds 2935 Wabash
Strzesky Stella, bds 2935 Wabash
Stubbs Arthur F, clk 501 E Michigan r 208 Polk (Lizzie)
Stuck Mae, bds 1001 E Michigan
Studor Walter, heater H & B Car Co bds 239 McClelland av
Studt Eugene D, foreman H & B Car Co r 120 W Ann (Johanna)
Studt Johanna A, student bds 120 W Ann
Stumbaugh David J, brakeman C I & L R R r 723½ Spring (Ida)
Stumph Alfred L, lab Staiger Hardware Co r 207½ Michigan (Lulu)
Stupeck Anton J, saloon 2210 Franklin r 1515 Elston (Frances)
Stupeck James, city police r 1304 Manhattan (Frances)
Stupeck John, lab r 2204 Franklin (Josie)
Stupeck Lewis, molder H & B Car Co r 1916 Franklin (Mary)
Stupeck Michael, lab H & B Car Co r 116 Allen (Bernice)
Stupeck Roman, lab r 1516 Ohio (Stella)
Styrbinski Joseph, lab H & B Car Co r 907 W 8th (Stephania)
Suarez Carolus, lab H & B Car Co bds 1506 W 10th
Suchilinsky Joe, wks H & B Car Co r 226 May av (Frances)
Suchilinsky Mary, bds 226 May av
Suchilinsky Stanislaus, wks H & B Car Co bds 226 May av
Sudrow August, lab H & B Car Co r 1009 Tennessee (Anna)
Sudrow Augusta, (wid Henry) r 1312 Elston
Sudrow Caroline, (wid Louis) bds 109 Dunlap
Sudrow Hilda, clk The Reliable bds 1312 Elston
Sudrow Karl, bds 1009 Tennessee
Sudrow Linda, bds 1009 Tennessee
Sudrow Loretta, mach hd F H Burnham Co bds 1312 Elston
Sudrow Martha bds 1009 Tennessee

OTTO AICHER PICTURE FRAMING GO-CARTS DINNER SETS

324 FRANKLIN STREET MICHIGAN CITY, IND.

Sudrow Oliver, core mkr bds 1312 Elston
Suetschow Caroline, bds 214 E Baltimore
Sulke Charles L ,lab H & B Car Co r 1710 W 10th (Emma)
Sullivan Harry A, brakeman M C R R rms Y M C A
Sumpter Hazel, r 205 Taylor
Sundeen Adolph W, painter r 324 S Porter (Lydia)
Sundeen Anna, (wid Frank) bds 217 E Barker av
Sundeen Joseph, painter Elmer Blomquist bds 217 E Barker av
SUPERIOR COURT BUILDING, Michigan s e cor Washington
Susiorski Frank, wks 208 Charles, r 301 Cloud
Susko George, lab H & B Car Co r 116 W Homer (Johanna)
Susko Joseph M, lab bds 116 W Homer
Susnis Edward, lab H & B Car Co r 202½ Chicago (Victoria)
Suter Robert, lab H & B Car Co r 215 W Homer (Nettie)
Sutton Hugh, cond C L S & S B R R r 132 N Woodland av (Maude)
Svearne Sophia, (wid Charlie) r 1110 Spring
Swain Clara Mrs, glove mkr Tec Fcg Mills bds 310 Main
Swain Harry L, checker H & B Car Co r 310 Main (Bertha)
Swank Allen, lab H & B Car Co bds 220 E Michigan
Swank John A, motorman C S B & N I Ry r 217 Dickson (Jane)
Swank Wm, lab H & B Car Co r 312 Main (Mamie)
Swankey August, teamster r 1401 Elston (Mary)
Swankey Harry C, lab H & B Car Co bds 1401 Elston
Swanson Alfred G, molder H & B Car Co r 205 E Barker av (Jennie)
Swanson Carl, lab M C & S Co r 109 Barker (Anna)
Swanson Charles, cutter 1907 Franklin bds 114 E Fulton
Swanson Charles F, lab M C & S Co r 109 E Barker av (Anna)
Swanson Frank M, shipper M C & S Co bds 141½ E Barker av
Swanson Gustave J, cab mkr M C & S Co r 202½ E Barker av (Lydia)
Swanson Hulda, (wid Anthony) r 114 E Fulton
Swanson John P, packer M C & S Co r 141½ E Barker av (Christine)
Swanson Rose A, bds 141½ E Barker av
Swanson Samuel A, lab bds 220 E Barker av
Sward Adin I, brakeman M C R R r 425½ E Michigan (Hulda)
Swartz Wm T, clk M C & S Co r 120½ Wabash (Harriet)
Swartzkopf Wm, clk L J Carow r 214½ E Baltimore (Alice)
Swasick Wade W, civil eng H & B Car Co r 119 W 9th (Lillian)
Swathward George W, lab C L S & S B R R r 720 Cleveland av (Catherine P)
Swearingen Edward, mach bds 732 Franklin
Swearingen Sarah, (wid Burton) r 732 Franklin
Swedish Lutheran Church, Rev J E Nystrom pastor Franklin s w cor Green

ALLEN J. SNOOK, J. P. General Insurance and Collections
Real Estate and Rental Agency. Abstracts of Title
115 East Fourth Street MICHIGAN CITY, IND.

Sweeney Harry C, sec Midland Chair and Seating Co State between Green and Hitchcock (Florence)
Sweet Carl W, eng M C R R r 102 State (Effie)
Sweet Wm E, yard master M C R R r 211 E 4th (Minnie)
Swigart Ercia, bds 612 Willard av
Swigart Isaac M, guard I S P r 612 Willard av (Maria)
Swindell Jessie, milliner bds 2933 Franklin
Swiniarski August, boilermaker M C R R r 705½ Tremont (Frances)
Swiniarski John boilermkr M C R R bds 705½ Tremont
Switzer Barney F, painter r 303 E Garfield (Mary)
Switzer Beauregard, r 215 E 2d
Switzer George L, r 118 W 2d (Lillian)
Switzer Garnette E, bds 118 W 2d
Switzer John, lab r 1704 Kentucky (Victoria)
Switzer John Jr, lab H & B Car Co bds 1704 Kentucky
Switzer Joseph, lab H & B Car Co bds 1704 Kentucky
Sydow Louis, city police r 326 Woodlawn av (Minnie)
Szalawila Joseph, lab H & B Car Co bds 121 Dole
Szawaske John, lab H & B Car Co r 116 Mulligan (Minnie)
Szczepanek Ignaz, lab H & B Car Co bds 1921 Manhattan
Szczepanek Stanley, H & B Car Co 1921 Manhattan (Mary)
Szczygird Joseph, lab H & B Car Co bds 824 W 7th
Szemla Lawrence, lab H & B Car Co r 1107 Buffalo (Louise)
Szemla Pauline, bds 1107 Buffalo
Szecaje Abraham, lab H & B Car Co r 939 W 7th (Emily)
Szilkowski Joseph, lab H & B Car Co r 115 Blaine (Mollie)
Szobardni Joseph, lab H & B Car Co bds 107 Blaine
SZOLD JACOB, (Rosenak & Szold) r Gary Ind
Szotch Stanislaw, lab bds 819 Manhatan
Szuwskawitz John, lab H & B Car Co bds 112 Mulligan
Szychould Frank, lab r 1109 Tennessee (Tiola)
Szymanski Mary, bds 1629 Tennessee
Szypanik Joe, lab H & B Car Co r 141½ Francisco (Sophie)
Szyphartizki Madimere, lab H & B Car Co r 312 Lincoln av (Julia)

T

Taber George F, elec H & B Car Co r 122 Detroit (Hattie)
Tadras James, lab H & B Car Co r 309 Grace (Mary)
Takasugi Frank, cook Y M C A rms 29 same
Talbot Mabel, (col) hairdresser bds 202 E 2d
Talbot Mary, (col) (wid David D) hair dresser r 202 E 2d
Talifaro Austin J, ins agt bds 425½ Franklin (Ruth)
Talifaro Ralph H, assist baggagemaster M C R R bds 218 W 7th

MAXWELL & DUNN Lumber, Coal and Building Materials
TELEPHONE 139
Canal and Fifth Streets MICHIGAN CITY, IND.

Talifero St Genevieve, lab Tec Fcg Mills r 218 W 7th (Mary A)
Tallert Daisy E, (wid John C) r 332 E Michigan
Talmadge John, wks H & B Car Co bds 730 Franklin
Talmas Walter, lab r 1215 Ohio (Ethel)
Tamber Abraham, core mkr H & B Car Co r 1118 Holliday (Lena)
Tamber Charles, farmer r 1118 Holliday
Tamber Joseph, clk bds 302 Woodland av
Tamber Julia, bds 302 Woodland av
Tamber Michael, clk bds 302 Woodland av (Annie)
Tamber Tannus, grocer 801 W 7th r 302 Woodland av (Elizabeth)
Tamber Samuel, bds 302 Woodland av
Tamber Nicholas, lab bds 302 Woodland av
Tappen Sophia, domestic 802 Pine
Targusky Dona, inspr Tec Fcg Mills bds 411 Miller
Targusky Wm, lab H & B Car Co r 411 Miller
Tarkey John, mch H & B Car Co r 211 Case (Myrtle)
Tasker Curtis, student bds 519 Spring
Tasker Hazel M, bds 519 Spring
Tasker John W, pattern mkr R M Co r 519 Spring (Lucy)
Tasker Lellah E, opr M M Tel Co bds 519 Spring
Tatarski Voitzek, lab H & B Car Co r 109 Mulligan (Veronica)
Taylor Carl, bds 401 E 7th
Taylor Catherine E, r 303 Spring
Taylor Clyde L, laundry 212 Franklin r 116 W 10th (Linda)
Taylor Frank, watchman H & B Car Co r 211½ Spring (Mary)
Taylor John, real estate 401 E 7th r same (Mary)
Taylor John, wks H & B Car Co bds 516 Washington
Taylor Marjorie L, student bds 216 E 8th
TAYLOR SAMUEL J, Auditor Haskell & Barker Car Co r 216 E 8th (Julia A)
Taylor Thomas, plumber bds 303 Spring
Teale Wm E, photographer M C & S Co bds 1217 W 10th
Tects Alex, lab H & B Car Co r 309 E Homer (Anna)
Tects Bert, lab H & B Car Co bds 309 E Homer
Tects Steve, lab H & B Car Co bds 309 E Homer
Tecumseh Facing Mills, Lewis R Cass pres and treas, Wm G. Kendrick, sec, mfrs gloves and mittens 515-519 E 6th
Teets Anna, domestic 116 W 2nd
Teets Isaac, lab H & B Car Co r 806 Buffalo (Mary)
Teets Roy, bds 806 Buffalo
Teiderrt Herman, lab M C & S Co bds 112 Francisco
Telish Joseph, lab H & B Car Co r 1805 Tennessee (Mary)
Telle Arthur A, guard I S P r 608 W 9th (Alice)
Telschow Fred A, r 508 Holliday (Marie)
Telschow Otillie A, student bds 508 Holliday

J. ALEXANDER MANUFACTURER OF **High Grade Ice Cream**

112 E. Fourth Street **Michigan City, Indiana**

Tennis Ora, lab r 1402 Pine (Minnie)
Terrey Arthur M, ice cream mkr M C I & C S Co r 216 E 9th (Honnie)
Terwilliger Martha, (wid Wm) r 118 E Baltimore
Test Ellis W, chief draftsman H & B Car Co r 118 W William Georgie C)
Teveson Oscar R, lab H & B Car Co r 1011 W 7th (Emma A)
Tews Adolph, lab H & B Car Co r 1239 E Michigan (Elizabeth)
Tews Frederick, lab H & B Car Co r 1114 W 7th (Mary)
Tews Frederick W, lab H & B Car Co bds 1114 W 7th
Tews Leonard B, bds 1114 W 7th
Tews Max, lab H & B Car Co bds 1114 W 7th
Tews Otto S, lab H & B Car Co bds 1114 W 7th
Thalhof John, lab bds 912 W 6th
Tharp John F, fireman M C R R r 202½ Pine (Emma)
Thayer Lucas A, motorman C L S & S B R R r 1009 Cedar (Lydia)
Thennes Mary, wid Charles) nurse bds 126 W 6th
Thibideau Alvina, clk 521 Granklin bds 504½ Chicago
Thibideau Lawrence W, lab H & B Car Co bds 231 Columbia
Thibideau Samuel, elect eng r 504½ Chicago (Mamie)
Thibideau Theo, lab H & B Car Co r 231 Columbia (Eliza)
Thibideau Vernon, lab H & B Car Co bds 231 Columbia
Thibideau Wm L, lab bds 231 Columbus
Thiem Albert, lab H & B Car Co r 209 S Porter (Amelia)
Thiem Wm, bricklayer bds 209 S Porter
Thiesin Frony, domestic 621 Pine
Thode Emma, opr R M Co bds 216 E Baltimore
Thode George J, repair man H & B Car Co r 215 Green (Laura)
Thode Mary B, (wid Wm) bds 216 E Baltimore
Thode Sophia, (wid Charles) bds 1006 W 8th
Thode Wm C, lab H & B Car Co r 314 Pearl (Ida)
Thoesing Frona, domestic 619 Pine
Thomas Anna M, (wid Peter) r 109 Erie
Thomas Benjamin I, clk M C R R r 120 Wood (Lena S)
Thomas Charles, watchman The A R Colborn Co r 119 Washington
Thomas Charles mach hd C C Co rms 406½ Franklin
Thomas Elwood, r 121 Washington (Lottie)
Thomas Flossie, bds 121 Washington
Thomas Leonard L, tally man H & B Car Co bds 109 Erie
Thomas Lottie (wid Albert) r 121 Washington
Thomas Margaret, domestic 119 Washington
Thomas Oliver P, lab Root Mnfg Co bds 109 Erie
Thomas Paul, lab bds 113 Fogarty
Thomas Walter, r 517 E Michigan (Ethel)
Thomas Wm, surfman U S Life Saving Station

Redding & Boss DRAYING, TRANSFER, STORAGE. Baggage and Express

Office: 224 Franklin St. Phone 488 Michigan City, Indiana

Thompson Thomas, barber G A Sorge rms 426 Pine
Thompson Frank A, cutter Tec Fac Mills r 703 E Michigan (Myrtle)
Thompson Richard (col) waiter Hotel Vreeland rms 124 Washington
Thompson Uriah (col) waiter Hotel Vreeland r 629 E Michigan (Grace)
THOMS C HOWARD, Mngr Western Union Telegraph Co r 1409 Franklin (Ethel)
Thornburg Clyde, brakeman M C R R bds 220 E Michigan
Thornhill Matilda A, (wid Bryant) bds 217 Dewey
Thornton Rebecca, (wid Wm) r 608 E 2nd
Thornton Russell E, agt Great Diamond Tea Co r 902 W Green (Mabel)
Thornton Samuel, r 125 Hendricks
Thorp Frank, lab r 1509 W 10th (Marie)
Thorpe John, mach r 202 Jackson (Alice)
Thrasher Bessie, bkpr bds 305 Washington
Throckmorton & Niemer (Philip J Throckmorton, Bismark Niemer) shoes 421 Franklin
Throckmorton Philip J (Throckmorton & Niemer) rms 214 W 8th
Thurber Bernard P, asst mngr Independent Five and Ten Cent Store bds 205 Woodland av
THURBER GEORGE E, (Crum & Thurber) r 429½ Franklin (Jessie)
Thurk Charles, lab H & B Car Co bds 1211 Manhattan
Thurk Christ, lab H & B Car Co bds 1211 Manhattan
Thurk Herman E, eng inspr M C R R bds 1211 Manhattan
Thurk John, lab H & B Car Co r 1211 Manhattan (Carrie)
Tibero Joseph, lab H & B Car Co bds 225 Huron
Tickfer Annie, wks R M Co bds 1203 Manhattan
Tickfer August, bds 1308 Elston
Tickfer Benjamin, fireman H & B Car Co r 1117 Tennessee (Anna M)
Tickfer Catharine, bds 1203 Manhattan
Tickfer Charles, clk bds 1203 Manhattan
Tickfer Elizabeth, wks R M Co bds 1203 Manhattan
Tickfer Frances, bds 1203 Manhattan
Tickfer Frances, lab R M Co bds 614 DuPage
Tickfer George, hlpr H & B Car Co bds 1203 Manhattan
Tickfer Gustav, wks H & B Car Co r 1203 Manhattan (Appolina)
Tickfer John, lab wks H & B Car Co bds 1203 Manhattan
Tickfer John, bartender Hotel Vreeland
Tickfer Joseph C, lab bds 1117 Tennessee

HENRY LUMBER CO. Office, Yard & Mill East End 6th

Wholesale and Retail Dealers in Lumber, Latb, Shingles, Etc.

We receive our Lumber by cargo lots. Telephone. 55 MICHIGAN CITY, INDIANA

Tickfer Joseph S, tinner Bartholomew & Co r 208½ E Barker av (Mary)
Tickfer May, wks R M Co bds 1203 Manhattan
Tickfer Tony, lab r 1308 Elston
Tiedeman Alfred, cutter F H Burnham Co bds 909 Hitchcock
Tiedt Emma, tchr Central school bds 1302 Wabash
Tiedt Frederick, real estate r 1302 Wabash
Tiedt Louis, r 1302 Wabash
Tiedt Wm, r 1109 Washington
Tietzer Charles, lab M C R R r 512 Holliday (Matilda)
Tihem Wm, brick mason bds 209 S Porter
TILDEN J FRANK, Sheriff LaPorte County, r LaPorte Ind (Mary A)
TILLOTSON ALVIN G, (Tillotson & Blinks) r 518 Washington (Celia)
TILLOTSON & BLINKS, (Alvin G Tillotson, Edward G Blinks) Physician and Surgeons, 129 W 6th
Timerick Katie, bds 1305 E 8th
Timm Albert, lab M C & S Co bds 823 Tennessee
Timm Arthur, mach hd The A R Colbon Co bds 1115 Spring
Timm Amanda E, bds 1008 Kentucky
Timm Anna, bds 119 E Baltimore
Timm Anna, presser Star Laundry & Dry Cleaning Co bds 1037 Green
Timm Anna C, (wid Michael J) r 214 W Baltimore
Timm August P, foreman H & B Car Co r 616 W Baltimore (Anna)
Timm Benno, wks H & B Car Co bds 1108 Elston
Timm Cecilia, student bds 616 W Baltimore
Timm Charles, lab r 1133 W 9th (Loiuse)
Timm Charlie, lab r 1137 W 9th (Henrietta)
Timm Charles F, lab H & B Car Co r 1202 Tennessee (Maria)
Timm Christ, cabinet mkr The A R Colborn Co r 823 Tennessee (Augusta)
Timm Christian G, carp r 120 State (Eleanora)
Timm Clara, bds 1416 Elston
Timm Edward A, clk Kramer & Sons r 509 Ripley (Marguerite)
Timm Edward C, lab H & B Car Co bds 214 W Baltimore
Timm Ella, bds 1108 Elston
Timm Ellen, bds 119 E Baltimore
Timm Elsie, clk 906 Franklin bds 1115 Spring
Timm Ernest, carp r 1008 Kentucky (Albertine)
Timm Frances M, lab H & B Car Co bds 616 W Baltimore
Timm Frank J, teamster r 224 W Baltimore (Cecilia)
Timm Fred, lab C L S & S B R R r 119 E Baltimore
Timm Fred A, helper M C I & C C Co bds 410 E 9th

HERMITAGE TRANSFER LINE

M. B. WHITE, Manager

Office: Cor. 4th and Washington Sts. Call Phone No. 1661

Timm Fred C, lab H & B Car Co r 216 E Main (Lena)
Timm Fred H, r 119 E Baltimore (Lena)
Timm Fred L, lab r 1112 Elston (Anna M)
Timm Freda, bds 1202 Tennessee
Timm Friederike, (wid Christ C) r 1129 Green
Timm George A, store kpr H & B Car Co r 1116 Ohio (Selma M J)
Timm Gustav R, mach hd The A R Colborn Co r 405 Pleasant av (Mabel)
Timm Harry, lab bds 410 E 9th
Timm Henry G, lab bds 1008 Kentucky
Timm Herman R, lab bds 1008 Kentucky
Timm Jacob, wks M C & S Co r 1202 Tennessee (Mary)
Timm John, lumber hd H & B Car Co r 410 E 9th (Louise)
Timm John, molder H & B Car Co r 309 Jackson (Victoria)
Timm John C, lab r 1416 Elston (Sophie)
Timm John W, cabinet mkr The A R Colbon Co r 1129 Green (Frieda)
Timm Joseph, clk H & B Car Co bds 616 W Baltimore
Timm Josephine, bds 410 E 9th
Timm Julius, carp r 1101 Elston (Josephine)
Timm Katherine, (wid August) bds 124 W Homer
Timm Lawrence, student bds 616 W Baltimore
Timm Lillie, mach hd F H Burnham Co bds 1416 Elston
Timm Linda, clk Zeese & Donnelley bds 911 Ohio
Timm Louis, lab Greenwood cemetery bds 510 E Baltimore (Matilda)
Timm Louis, lab M C & S Co bds 216 Main
Timm Louise, bds 1202 Tennessee
Timm Ludwig, cooper Ph Zorn Brewing r 510 E Baltimore (Matilda)
Timm Martha J, (wid Michael) r 214 W Baltimore
Timm Martin, tmstr Lot Logan bds 1027 Green
Timm Mary, student bds 902 Kentucky
Timm Minnie, bds 1416 Elston
Timm Oscar A, brakeman M C R R r 1209½ Manhattan (Alice)
Timm Paul F, lab bds 1008 Kentucky
Timm Rudolph, molder H & B Car Co r 902 Kentucky (Ida)
Timm Theodore, lab H & B Car Co bds 216 Main
Timm Walter F, printer The Evening Dispatch bds 911 Ohio
Timm Walter M, clk Kramer's Pharmacy bds 214 W Baltimore
Timm Wm, lab H & B Car Co bds 1202 Tennessee
Timm Wm, lab H & B Car Co r 1115 Spring (Fredia)
Timm Wm, lab r 911 Ohio (Natalie)
Timm Wm M, grocer 506 Chicago r 1302 Kentucky (Minnie)
Timms Emanuel F, bds 224 W Baltimore
Timms Victoria, bds 224 W Baltimore

S. SLIVE LADIES' TAILOR
SUITS, COATS, SKIRTS, DRESSES AND OPERA COATS
Ledbetter Bldg., Suite No. 1-2 Phone 765 Michigan City, Ind.

Timms Vincent M, bds 224 W Baltimore
Tinsley Houston, (col) lab H & B Car Co bds 221 W Michigan
Tisdel Guy E, agt U S Express Co r 903 Green (Georgia)
Tisdel Mary, (wid Charles) r 1012 W 9th
Tisdel Walter, wks H & B Car Co bds 1012 W 9th
Tite Peter, blksmith H & B Car Co r 306 W Baltimore (Annie)
Tobia Joe, lab M C & S Co r 1702 Franklin (Antoinette)
Todd Henry C, chief eng I S P r 1137 W 10th (Dorothy)
Toland John L, hlpr H & B Car Co r 432 E 7th (Deby)
Tomaczewski Steve, wks H & B Car Co r 1713 Manhattan (Mary)
Tomczak Joseph, saloon 908 Elston r same (Anna)
Tomckzk Joseph, r 906 Elston (Mary)
Tomckzk Veronica, bds 906 Elston
Tomsik John, lab H & B Car Co r 309 Jackson (Victoria)
Tone George J, opr rms 22 Y M C A
Tong John, blksmith H & B Car Co bds 215 Spring
Tonkin Wm H C, carp r 216 Cedar (Angeline)
Tonn Charles Wm, carp bds 1105 Ohio
Tonn Clara B C, bds 1105 Ohio
Tonn Fredrick Wm, lab r 1105 Ohio (August)
Tonn Harry A H, clk Hobart & Hunt bds 1105 Ohio
Tonn Helen, clk Independent Five and Ten Cent Store bds 1105 Ohio
Topa Sime, lab H & B Car Co r 1218 Garfield (Mary)
Topa Steve, lab H & B Car Co r 1824 Manhattan (Katie)
Topolski Bronislaus, lab r 1804 Elston (Julia)
Topp John, steam hammer H & B Car Co r 210 Vail (Laura)
Toucholsky Anton, painter bds 832 Tennessee
Towle Charles T, foreman job dept The Evening Dispatch rms 32 Y M C A
Toy Fong, (King Fong Lo & Co) rms 209 Franklin
Tracy Lillian Z, bkpr 111 W 5th bds 631 Main
Tracy Wm A, mngr 111 W 5th r 631 Main (Mattie)
Trahey Dennis V, co mtrav r 1107 Wabash (Florence)
Tremsky Francis, lab H & B Car Co r Thomas n w cor Helen (Stella)
Tribolinski George, carp r 405 Miller (Josephine)
TRINITY CATHEDRAL (EPISCOPAL) Rev Walter S Trowbridge Dean, 602-610 Franklin
Trobiuchucz Alexander, lab C I & L R R bds 130 State
Trost Fred, checker H & B Car Co r 1036 E Michigan (Augusta)
TROWBRIDGE WALTER S REV, Dean Trinity Cathedral, r 614 Franklin (Charlotte F)
Troy Agnes, (wid Fabian) bds 1805 Elston
Troy Charles H, (C H Troy & Son) r 125½ Franklin (Amelia)

The Shultz Hotel and Restaurant

213-215 Franklin St., J. E. Shultz, Jr., Prop. Established 1872

Newly Furnished. Hot and Cold Running Water. Steam Heat. Fire Escape In Every Room

Troy Charles H Jr, (C H Troy & Son) bds 125½ Franklin
Troy Casmir, lab bds 1805 Elston
Troy C H & Son, (Charles H and Charles H Jr) hotel 125 Franklin
TROY FRANK, Councilman Ward 4, r 1718 Elston (Anna)
Troy John, lab H & B Car Co bds 1805 Elston
Troy Joseph, driver J H Kuhn bds 1805 Elston
Troy Joseph, pressman The Evening Dispatch bds 1718 Elston
Troy Josephine, bds 1718 Elston
Troy Paul, lab bds 1805 Elston
Troy Steve, mach H & B Car Co r 1705 Manhattan (Josephine)
Trumpsky Fred, lab H & B Car Co r Thomas n w cor Helen (Stella)
Trunk Frank, lab H & B Car Co r 2939 Wabash (Pauline)
Truskowske Anton, lab r 1301 Elston (Lenna)
Tufa David, lab H & B Car Co r 809 W 7th (Bessie)
Tuholka Albert, glazer Root Mnfg Co bds 820 W 6th
Tuholka Christian, r 820 W 6th (Augusta)
Tuholka Emma, bds 820 W 6th
Tuholka Fred, lab H & B Car Co bds 820 W 6th
Tuley John, bds 470 Pine (Emmeline)
Tuley O Lee, chief clk trainmaster office M C R R bds 407 Pine
Tullis Leonard E, barber r 120½ W 4th (Belle)
Tully Nelson, eng r 422 E 8th (Mabel)
Turczyski Vincent, lab H & B Car Co r 1907 Washington (Amelia)
Turk Charles, lab H & B Car Co bds 1211 Manhattan
Turk Christ, lab H & B Car Co bds 1211 Manhattan
Turk Herman, lab M C R R bds 1211 Manhattan
Turk John, hlpr H & B Car Co r 1211 Manhattan (Caroline)
Turk John, lab bds 1707 Tennessee
Turkosgi John, lab r 409 Miller
Turkosgi Minnie, bds 409 Miller
Turner Steve, (col) lar r 629 E Michigan (Myria)
Turpey Luke, clk H & B Car Co bds 820 Buffalo
Turpey Patrick, wks M C R R bds Lake View Hotel
Turczynski Frank, fitter H & B Car Co bds 1907 Washington
Turczynski John, lab H & B Car Co bds 1316 Franklin
Turczynski John, lab H & B Car Co r 1316 Franklin (Augusta)
Turczyinski Vincent, lab H & B Car Co r 1907 Washington (Amelia)
Tutera John, (Michigan City Fruit Co) rms 232 E 6th
TUTHILL HARRY B, Judge LaPorte County Superior Court, Court House, r 718 Wabash (Alice)
TUTHILL RALPH W, Pres and Mngr Diamond Machine Co, r 521 Washington (Winifred M)

KESSLER'S FURNITURE STORE, 621 Franklin St.
We Furnish Your Home Complete

Tuttle Charles, foreman H & B Car Co r 732 Washington (Mayme)
Twirvons Wm, fireup man M C R R r 145 Hayes av (Madge)
TYRRELL'S HOTEL AND RESTAURANT, Frank J Quirk Propr, 121-123 Franklin

U

Uebler Alfred, lab H & B Car Co bds 817 Manhattan
Uebler Bruno A, bartender Fred Spiro r 1302 Spring (Anna)
Uebler Hugo, contr H & B Car Co r 1416 Tennessee (Mary)
Uebler Marie, (wid Robert) 817 Manhattan
Uebler Paul, bartender 123 Franklin bds 817 Manhattan
Uebler Robert, molder H & B Car Co r 1024 E 2d (Emma)
Ulrich Anna, clk 320 Franklin bds 318½ same
Ulrich Arthur, lab H & B Car Co bds 1303 Buffalo
Ulrich Charles, driver S Shon Furniture Co r 112 McClelland av (Clara)
Ulrich Christian, r 1303 Buffalo (Anna)
Ulrich Clara, wks M C & S Co bds 1303 Buffalo
Ulrich Curt, student bds 1117 Manhatan
Ulrich Edward, lab coremkr H & B Car Co r 1303 Buffalo (Edna)
Ulrich Fred, lab H & B Car Co bds 134 Greeley
Ulrich George, lab H &B Car Co r 1512 Tennessee (Caroline)
Ulrich Gertrude, clk Independent Five and Ten Cent Store bds 1117 Manhattan
Ulrich Gottlieb, lab H & B Car Co r 134 Greeley av (Wilhelmine)
Ulrich Gust, lab H & B Car Co bds 1303 Buffalo
Ulrich Henry, lab M C & S Co r 1117 Manhattan (Johanna)
Ulrich Henry J, coremkr H & B Car Co r 1309 Buffalo (Ella)
Ulrich John, lab H & B Car Co bds 1303 Buffalo
Ulrich Wm F, lab H & B Car Co r 326 Woodlawn av (Elsie)
Umlauf Anna, clk Carstens Bros bds 602 E Michigan
Umlauf Emma, bds 602½ E Michigan
Umlauf Ferdinand, bds 602½ E Michigan
UMLAUF FRED, Saloon and Beer Bottler, 602 E Michigan r 602½ same
Umlauf Wm, clk Fred Umlauf bds 602½ E Michigan
Union News Co, F Clyde Vreeland agt M C R R pass depot
UNITED BUSINESS MEN'S ASSOCIATION, Walter H Mellor Pres, Thomas Donnelly Vice Pres, Edward J Heise Sec, Fred N Smith Treas, 31 Ledbetter Bldg 703½ Franklin
United States Custom House, Charles J Robb surveyor of customs 115 W Michigan
United States Express Co, Guy E Tisdel agt 224 Franklin

A. C. REICHER, Florist Cut Flowers, Potted Plants in Season
Floral Decorations and Seeds
Importer of Bulbs, Holly and Evergreens, Gold Fish, Fish Foods, Etc.
CONFECTIONERY IN CONNECTION
PHONE 1180 MICHIGAN CITY, IND

Unland Henry, druggist bds 910 E 2d
Unrathi Konstantine, lab bds 310 Lincoln av
Unright Walter, tinner r 162½ Hendricks (Minnie)
Unruh Wm, cement contr r 126 Dewey (Emma)
Urabelles John, lab H & B Car Co r 1701 W 10th (Dorothy)
Urban Alex, lab bds 1120 Elston (Paulina)
Urban John, unloader H & B Car Co r 1005 W 10th (Anna)
Urbanski Angeline, bds 824 W 4th
Urbanski Frank, lab H & B Ca rCo r 828 W 4th (Agnes)
Urbanski Helen, wks 1202 Pine bds 828 W 4th
Urbanski John, lab H & B Car Co r 2211 Wabash (Josephine)
Urbanski John, unloader H & B Car Co r 1005 W 10th (Anna)
Urbanski Martha, wks 1202 Pine bds 828 W 4th
Urtell Abe, shoemaker r 1208 Franklin (Annie)
Ure John L, bds 628 Main (Mamie A)
Utley H Bert, brick mason r 213 S Woodland av (Ida)

V

Vader Ernest, tmstr Redding & Boss, r 413 E 4th (Mahtilda)
Vail Alice, tchr High school rms 211 E 7th
VAIL GEORGE T, Pres Michigan City Trust and Savings Co, r 801 Spring (Inez P)
Vail Georgiana T, (wid Walter) r E Coolspring av
VAIL WM W, Cashier First National Bank, r E Coolspring (Lenora)
Valentine Clarence, switchman M C R R bds 803 E 2d
Valentine Edward L, reporter The Evening Dispatch bds 1415 Washington
Valentine Ida, (wid Clarence) r 1415 Washington
Valentine Katherine P, tchr Central school rms 117 E 8th
Valentine Lena, domestic 623 Pine
Valentine Mary J, (wid Edward L) bds 117 E 8th
Valentine May L, musician bds 1415 Washington
Vampa Rauman, lab H & B Car Co bds 701 W 4th
Van Antwerp George S, asst eng N I G & E Co rms Y M C A
Vanatawich Steve, bds 141 Francisco
Vande George L, mach M C R R r 213 Pine (Lauria)
Van Derveer Clarence A, supt M C & S Co r 2706 Franklin (Cosette)
VanDusen Charlotte, bds 815 Buffalo
VanDeusen Geritt S, r 402 Spring (Rachel)
VauDeusen Henry C, bkpr The Citizens Bank bds 217 E 7th
VanDusen H, Aristotia, lab H & B Car Co r 815 Buffalo (Ida)
VanDusen Joseph, lab bds 715½ E Michigan
VanDusen Madeline, bds 815 Buffalo

L. LOGAN **Draying and General Teaming**
TELEPHONES: · · OFFICE 569, RESIDENCE 573
Freight and Trunks Handled at all Times
Pianos and Furniture Handled with Special Care
915 Franklin St., Michigan City, Ind.

VanGieson Charles C, (VanGieson & Rees) r 214 Washington (Anna)
VanGieson & Rees, (Charles C VanGieson, Wm Rees) barbers 218 Franklin
VanGieson Hattie, (wid Myron) r 113 Detroit
VanHorn Ralph, engraver W H Mellor rms 13 Y M C A
VanKosky Martin, mach hd H & B Car Co r 702½ E 10th (Matie)
Vankowski Walter, fitter H & B Car Co r 201½ E Barker av (Frances)
VanRiper Addison E, foreman H & B Car Co r 316 Spring (Effie)
VanRiper Alvin H, eng M C R R r 232 E 4th (Aminta)
VanSpanje Adolph, mngr Granite Brick Co r 1311 Washington (Cora)
VanWagener Byron, fireman M C R R r 1216 Buffalo (Florence)
Vasiliwicz Isaac, lab H & B Car Co bds 802 W 7th
Vayowitzki Frank, wks M C R R bds 501 Emily (Veronika)
Veal B Frank, clk H A Schwager r 1210 Pine (Isabella)
Veal Ronald B, student bds 1210 Pine
Vehlen Anna, (wid John) r 404 E 6th
Vehlen Anna H, (wid Wm H) r 412 Pine
Vehlen Belle, bds 404 E 6th
Vehlen Carol, artist bds 404 E 6th
Vehlen Charle, sign writer bds 404 E 6th
Vehlen Walter J, decorator bds 404 E 6th
Vemratski Frank, lab H & B Car Co 124 Francisco (Frances)
Venamon Electa, (wid Asa H) r 529½ Franklin
Venamon Lulu, dresmkr Tec Fcg Mills bds 529½ Franklin
Venamon Matie, retoucher 617½ Franklin bds 529½ Franklin
Venamon Maude, prin Canada school bds 529½ Franklin
Verden Charles, lab H & B Car Co r 117 Grant av (Augusta)
Verden Chrales Jr, lab H & B Car Co r 314½ McClelland av (Anna)
Verden Fred, lab H & B Car Co bds 117 Grant av
Verden George, lab H & B Car Co r 214 McClellan dav (Sophia)
Verezshagen Jules, painter M C & S Co bds 1511 W 10th
Vergane Ernest, lab H & B Car Co bds 420 Douglas av
Vergane Ida, wks R M Co bds 420 Douglas av
Vergane Lena, wks R M Co bds 420 Douglas av
Vergane Minnie, (wid John) r 420 Douglas av
Vergane Wm, painter John F Lukow r 217 Grant av (Lizzie)
Vessel Joseph, lab 440 E 8th (Paulie)
Vetterly Arthur J, hlpr M C R R bds 802 Cedar
Vetterly Earl L, washer H C Kunkel bds 802 Cedar
Vetterly John E, cond M C R R r 802 Cedar (Sophia)

SALZBERG'S "HOUSE OF QUALITY"
The Finest Mercantile Institute in the City
817-19-21 Franklin Street **Michigan City, Ind.**

Vetterly Wm, cond M C R R r 218 E 4th (Anna)
Vicher Mike, lab H & B Car Co r 824 W 7th (Celia)
VIENNA CAFE, Rudolph J Krueger Propr, 230-232 Franklin
Vienseck Steve, lab H & B Car Co r 2210 Ohio (Martha)
Vine Frank, clk The Canditorium rms 507½ Franklin
VINE JAMES, (The Canditorium) rms 507½ Franklin
VINE & CARTY, (James Vine, George Carty) Proprs The Canditorium, 507 Franklin
Virge Clyde, lab H & B Car Co bds 1017 W 9th
Virge Harley, wks H & B Car Co bds 1017 W 9th
Virge John C, lab r 1017 W 9th (Caroline)
Virgin John, molder H & B Car Co bds 220 E Michigan
Virginske August, bricklayer bds 906 Manhattan
Voelker Charles, lab H & B Car Co r 816 W 4th (Friderike)
Vogel Gustav, finisher M C & S Co bds 415 Lincoln av
Vogelman Charles W, cash N I G & E Co bds 412 Pi ne
Vogouslauske John, lab H & B Car Co bds 215 Fogarty
Vogouslauske Kate Mrs, r 215 Fogarty
Vogouslauske Victoria, bds 215 Fogarty
Voidel Fred, lab H & B Car Co r 319 Union (Ella)
Voight August C, r 226 E 6th
Voight Fred W, r 616 Pine (Henrietta)
Voight Julius, car inspr M C R R r 1111 W 8th (Cora)
Voight Louise, clk bds 1111 W 8th
Voight Wm, hlpr H & B Car Co bds 1111 W 8th
Voiznak Michael, lab H & B Car Co bds 107 Blaine
Volbert Frank Sr, wks H & B Car Co r 1009 W 7th (Lena)
Volinski Stanley, lab H & B Car Co r 1112 W 9th (Lottie)
Volk Adam F, painter r 1504 Pine (Mary)
Volk Catherine, domestic 427 E 7th
Volk Margaret, bds 601 Pearl
Volker Fritz, lab H & B Car Co r 1315 Elston (Caroline)
Volksdorf Frank, painter H & B Car Co r 1820 W 10th (Lena)
Volksdorf Frederike, (wid Joachim) r 1405 W 10th
Volksdorf Henry, cutter R M Co bds 1405 W 10th
Volksdorf Mabel, student bds 1405 W 10th
Volksdorf Otto, shipper H & B Car Co bds 1405 W 10t h
Volsdorf Charles, car inst M C R R r 616 York (Minnie)
Volsdorf Louis Jr, lab H & B Car Co r 616 York
Volstorf Rudolph, foreman C L S & S B R R r 1802 W 10th (Mary)
Voltz George, cigar mnfr 1717 W 10th r same (Lillian)
Vontlobr Joseph, lab H & B Car Co r 1415 LaFayette (Julia)
Voris Daniel, guard I S P r 828 Buffalo (Liddia)
Vorlitzki Stanley, lab bds 413 Emily
Vose Guyen F, brakeman M C R R r 513 Washington (Carrie)

MICHIGAN CITY LOAN AND BUILDING ASS'N
Capital $2,000,000. THE OLDEST SAVINGS INSTITUTION IN MICHIGAN CITY
Series Open January 1st, April 1st, July 1st and October 1st in each year.
Shares $100.00. Monthly payment $1.00.
OFFICE: 501 Franklin St. I. I. SPIRO, Sec'y, Phone 116

Vosilovich Charles, lab H & B Car Co bds 910 W 7th
Voss Albert W, driver Bartholomew & Co r 427 E 9th (Lydia)
Voss Anna, (wid Frederick C) r 501 E 8th
Voss Anna Irene, bds 501 E 8th
Voss Anna I, bds 605 E 10th
Voss Anna L, cash 703 Franklin bds 416 E 9th
Voss Arthur E, switchman M C R R r 221 Detroit
Voss Charles, driver Bartholomew & Co r 708 E Homer (Alfretta)
Voss Charles, lab bds 605 E 10th
Voss Charlotte, tch Central school bds 221 Detroit
Voss Charlotte, (wid Chris) r 221 Detroit
Voss Ernest, carp 501 E 8th
VOSS FRANK L, Harness, Trunks and Suit Cases, 120 W 4th r 505 E 8th **See back fly leaf**
Voss F Elizabeth, clk Zeese & Donnelly bds 221 Detroit
Voss Fred J, farmer bds 605 E 10th
Voss George H, bartender 202 Franklin bds 605 E 10th
Voss Henry, sorter H & B Car Co r 110 Union (Wilhelmina)
Voss Hattie, dressmaker r 513½ Franklin
Voss John C, mach M C R R r 416 E 9th (Ricka)
Voss Louise, bds 501 E 8th
Voss Lulu, bds 505 E 8th
Voss Otto W, saloon 1001 E Michigan r same (Henrietta)
Voss Ray Jr, bds 416 E 9th
Voss Rudolph, asst foreman H & B Car Co r 605 E 10th
Voss Wm, lab H & B Car Co bds 1416 Tennessee
Votaw Steve, lab bds 124 Francisco
Voyak John, lab M C & S Co r 936 W 8th (Julia)
Vozsilowich Joseph, lab r 310 Lincoln av (Julia)
Vreeland F Clyde, agt Union News Co rms 603½ Pine
VREELAND HOTEL, Worthington Hotel Co Proprs, 218-222 Franklin **See page 10**
VREELAND HOTEL TRANSFER LINE AND AUTOMOBILE LIVERY, Ernest R Burchill Propr, Hotel Vreeland **See page 4**
VULLMAHN FREDERICK, Vice Pres Treas Ph Zorn Brewing Co, r Chicago Ill
Vwienck Frank, lab r 1214 Garfield (Frances)
Vwienck Paul, lab H & B Car Co r 1217 Garfield (Mary)

W

Waak Fred, bds 318 Pearl
Wabshall Ernest A, cigar mkr 124 W 4th r 327 C (Anna)
Wabshall Florence, bds 223½ E 6th
Wabshall Minnie, (wid Ernest) r 410 Emily

Star Laundry and Dry Cleaning Co.
Shirt Work Done on Press Machines
W. R. Andrus, Mgr. Telephone 133. 109-111 E. Michigan St.

Wabshal Otto, painter bds 410 Emily
Wackowski Walter, fitter H & B Car Co r 105 Grant av (Frances)
Wadas Joseph, hlpr H & B Car Co r 822 W 7th (Annie)
Wagner Alfonzo, pipe ftr r 217 Washington (Elba)
Wagner Charles F, foreman H & B Car Co r 309 E 6th (Susie)
Wagner Earl A, student bds 202 Vail
Wagner Elizabeth A, substitute tchr bds 202 Vail
Wagner Frank, fitter H & B Car Co bds 1509 Elston
Wagner Herman, sorter H & B Car Co r 114 Union
Wagner Herman C, cigar mkr 124 W 4th r 401 C (Clara)
Wagner John, bds 1509 Elston
Wagner Lewis F, hostler L E & W R R r 825½ Wabash (Catherine)
Wagner Matthew, drillman H & B Car Co r 202 Vail (Leona)
Wagner Wm G, switchman H & B Car Co r 219½ E Michigan (Grace)
Wagoner Mary, (wid George) bds 1414 E Michigan
Wahl Christopher J, repairer H & B Car Co r 1209 York
Wohlert Edward, r 1119 W 8th (Elsie)
Waite Benjamin, wks H & B Car Co bds 820 E Barker av
Waite John, barber and pool 423 Cloud r 820 E Barker av (Julia)
Waite John P, molder H & B Car Co r 211 Belden (Mary)
Waite Lillian, mach hd R M Co bds 820 E Barker av
Waite Mary R Mrs, r 116 W Barker av
Waite Steve, lab H & B Car Co bds 820 E Barker av
Wakefield Charles B, cigarmkr 208 Charles bds Tyrrells Hotel
Wakefield May, (wid Charles C) r 227½ E 10th
Walczak Andrew, lab H & B Car Co r 118 E Homer (Mary)
Waldac Joseph, lab H & B Car Co r 822 W 7th (Anna)
Waldman Wm, lab H & B Car Co 239 McClelland av (Anna)
Waldo John A, tmstr Redding & Boss r 410 C (Mabel)
Walenga Stanislaw, lab H & B Car Co r 829 W 7th (Josephine)
Walgast Henry, lab H & B Car Co r 917 W 6th (Anna)
Walgast Henry Jr, wks M C & S Co bds 917 W 6th
Walker Adam, (col) fireman M C I & C S Co r 444 W 8th (Josie)
Walker Bert E, heater H & B Car Co bds 119 Wood
Walker Della, music tchr rms 1203 Franklin
Walker John L, lab H & B Car Co r 128 Superior (Emma)
Walker Wm Foster, tmstr Maxwell & Dunn r 117 Wood (Mary)
Walker Wm M, lab H & B Car Co r 119 Wood (Leora)
Wallace Edwin G, elec N I G & E Co r 111 Hendricks (Emmeline)
Wallace Harry V, fireman M C R R r 123 Canal (Wilhelmina)

THE RELIABLE Michigan City's Greatest Department Store

809-811-813 Franklin Street

Wallerstein Jacob L, saloon 1708 Franklin r 1706 same (Rebecca)
Walles Charles F, pattern mkr r 426 Pine (Bertha)
Walotka George, hlpr H & B Car Co r 435 Hendricks (Rosa)
Walsh Thomas J, r 206 E 5th
Walter Carl, harnessmkr r 140 Western av (Anna)
Walters Agnes, clk Zeese & Donnelly bds 507 E 10th
Walters Andrew, operator H & B Car Co r 518 Washington (Tilda)
Walters Carl, lab H & B Car Co bds 518 Washington
Walters Carl E, driver W F & Co Exp bds 307 W Baltimore
Walters Charles, painter Garfield school r 507 E 10th
Walters Charles H, wood carver M C & S Co r 307 W Baltimore (Emma)
Walters Clarence, lab H & B Car Co bds 203 Congress
Walters Edward H, core mkr H & B Car Co r 709 E 2d (Elizabeth)
Walters Esther, bkpr 705 Franklin bds 518 Washington
Walters Frank, foreman M C & S Co r 203 Congress (Sadie)
Walters Fred, lab H & B Car Co r 205 Union (Mary)
Walters Fred, lab H & B Car Co r 316 York (Anna)
Walters Hulda, bkpr 108 W Michigan bds 518 Washington
Walters John R clk M C & S Co rms 228 E 4th
Walters Louise, glove mkr Tec Fcg Mills bds 201 Union
Walters Mildred H, school teacher bds 307 W Baltimore
Walters Minnie, (wid Fred) r 201 Union
Walters Oscar, shipper M C & S Co bds 307 W Baltimore
Walters Robert, lab bds 203 Congress
Waltman Wm, hlpr H & B Car Co r 233 McClelland av (Anna)
Wanataczy Steven, lab H & B Car Co bds 141 Francisco
Wansbrough Wm H, painter Joseph Bojewitz & Co r 216½ W 4th (Susan)
Warbartchkowski Charles, lab M C & S Co bds 1701 W 10th
Warbartchkowski Stanley, lab H & B Car Co bds 1701 W 10th
Ward Anna, (wid Thomas) r 202 Pine
Ward Ray, r 215 Manhattan
Ward Reuben, brakeman M C R R rms 131 E 2d
Ward Wm H, jeweler rms 818 Pine
Ward Seymour J, jeweler 913½ Franklin rms 818 Pine
Wardean Wm, lab r 228 Columbia (Lorrain)
Ware Sylvester Rev, (col) pastor A M E church r 315 Pleasant av (Octavia)
Warkentine Cora A, bds 519 Pine
Warkentine Edward L, r 912 Tennessee (Ida)
Warkentine George G, guard I S P r 415 E Michigan (Anna)
Warkentine Henry F, r 519 Pine (Louise)
Warkentine Henry F Jr, clk H & B Car Co bds 519 Pine

OTTO AICHER FURNITURE & CARPETS
324 Franklin St. -- Michigan City, Ind.

Warkentine Otto H, tinner Bartholomew & Co r 519 Pine
WARNER ALBERT S, Propr Hermitage Inn and Cottages, s s Hermitage av 1 e of Nevada av r same
Warner David O, mngr 521 Franklin r 906 Wabash (Ruth)
Warnevoowski John, lab H & B Car Co bds 1037 Green
Warnke Fred, bds 615 Spring
Warren Bernhardt, baker Glidden & Heise rms 130 W 4th
Warren Bessie, bds 423½ E 10th
WARREN FRANK R, Pres Michigan City Ice & Cold Storage Co, Physician and Surgeon 717 Franklin, r 719 same (Frank E)
Warren Harold, tmiekeeper H & B Car Co bds 423½ E 10th
Warren Wm W, mach H & B Car Co r 423½ E 10th (Ella)
Wartell Abe, shoemaker r 1216 Franklin (Annie)
Wartel Samuel, baker r 1808 Franklin (Julia)
Warwick Alta, (wid Charles) r 202½ E 5th
Warwick Marion, student bds 202½ E 5th
Washburn Fred, eng M C R R r 630 Main (Rosetta)
Washington Park, Fred Rugenstein supt Lake Front n end Franklin
Washluiski Gustavie, lab C L S & S B R R r 109 Jackson (Ernestine)
Washluski Henry F, fitter H & B Car Co bds 109 Jackson
Washluski Wm, mach H & B Car Co bds 109 Jackson
Washnero Charles, lab H & B Car Co lab 1701 W 10th
Wastman Charles, switchman L E & W R R r 315 Washington (Lena)
Waters Wm R, switchman M C R R r 116 E 2d (Lottie)
Watkins Mary, dressmkr bds 211 W 9th
Watkins Noble, mach opr 211 Franklin bds same
Watson Alvas A, relief agt M C R R r 309 Pine (Emma)
Watson Harry, signal man M C R R bds 129 Superior
Watson Joseph J, lawyer 328½ Franklin r 1117 Spring (Thenia)
Watson Lois, student bds 1117 Spring
Watson Maude, tchr High school rms 631 Spring
Watson Mozelle, student bds 1117 Spring
Watkins Anna M, (wid John) rms 220½ W 9th
Wausborough Wm H, painter r 216½ W 4th (Susie)
Way Charles F, r 215 Washington (Florentine)
Way Elmer, mach M C Iron Works bds 620 Willard av
Way Eva C, bds 620 Willard av
Way Wm H, fitter H & B Car Co r 620 Willard av (Alice)
Wear Frank F, switchman C I & L R R r 128 E 10th (Emma)
Wear George H, bds 128 E 10th (Mary)
Weatherbee Walter, hlpr H & B Car Co r 809 Main (Louise)

ALLEN J. SNOOK, J. P. General Insurance and Collections
Real Estate and Rental Agency. Abstracts of Title
115 East Fourth Street MICHIGAN CITY, IND.

WEAVER ANNA B MRS, Millinery and Embroidery, 414 Franklin, r 222 E 4th
Weaver Bryant, lab bds 108 Francisco
Weaver Catherine, student bds 222 E 4th
Weaver Chester I, switchman H & B Car Co r 213 Spring (Nora)
Weaver Ethel Mrs, bds 227½ Franklin
Weaver G Russell, clk Becks Jewelry Co bds 311½ W 9th
Weaver Ida G, (wid George W) r 311½ W 9th
Weaver James F, clk C E Meyer bds 311½ W 9th
Weaver John R guard I S P r 222 E 4th (Anna)
Weaver Riley, clk The Reliable bds 217 Columbia
Weaver Vivian, bds 311½ W 9th
Webb Leonard, lab bds 220 E Michigan
Webdell Harry, lab C C Co bds 121 N Porter
Webdell Leroy, lab C C Co bds 121 N Porter
Webdell Samuel, car inspr C L S & S B R R r 121 N Porter (Julia)
Weber Andrew, solderer H & B Car Co r 129 Seymour (Alwine)
Weber Charles, lab H & B Car Co r 202 Western av (Ida)
Weber Gustave, molder H & B Car Co r 1202 Kentucky (Amelia)
Weber Henry P, lab r 201 Greenwood av (Minnie)
Weber Otto, lab H & B Car Co r 923 W 8th (Lizzie
Weber Rubie, clk 1313 W 10th bds 129 Seymour av
Weberle Wm, boiler mkr M C R R r 311 Emily (Louise)
Weber Wm, lab H & B Car Co bds 129 Seymour
Weber Wm J, painter r s s E Michigan 1 e of limits (Catherine)
Webster Harold N, student bds 1224 E Michigan
Webster Harvey, wks M C R R r 1226 E Michigan (Stella)
Webster Wm J, switchman M C R R r 1224 E Michigan (Mary)
Wedow Albert, helper Wm Miller r 1309 Pine (Marie)
Wedow George J, clk Wm Miller bds 214 E Baltimore
Wedow Herman C, lab bds 214 E Baltimore
Wedow Louis C, lab r 214 E Baltimore
Wedow Minnie, (wid Wm) r 214 E Baltimore
WEED TRACY E, Chiropractor, 7-9 Ledbetter Bldg, 701 Franklin, rms same
Weeks Bert, wks H & B Car Co bds 406½ Franklin
Weeks E A & Co, Mrs Ida Schultz mngr lunch room 1102 Franklin
Weichart Richard, bds 702 Franklin
Weichs Frank, wks H & B Car Co bds 607 W Baltimore
Weichs Martin, r 607 W Baltimore (Augusta)
Weigel George, supt Greenwood cemetery bds 113 Detroit
Weigel Wm, sausage mkr 1907 Franklin bds 113 Detroit

MAXWELL & DUNN Lumber, Coal and Building Materials
TELEPHONE 139
Canal and Fifth Streets MICHIGAN CITY, IND.

Weigman Florence, bkpr 409 Willard av
Weigman Herman F, cabinet mkr C L S & S B R R r 409 Willard av (Emma)
WEIL WM G, Teacher of Piano and Voice, Studio 328½ Franklin r 724 Washington (Maude)
WEILER ALBERT C, Asst Cashier The Citizens Bank, Treas Merchants Mutual Tel Co, r 1302 Washington (Etta)
Weiler Arthur L, lab bds 117 E Ripley
Weiler Fred, cutter Wm Miller r 117 E Ripley (Minnie)
Weiler George J, shoes 913 Franklin r 116 W Warren (Anna)
Weiler Harry, foreman R M Co r 1113 Manhattan (Rose)
Weiler Herman, lab bds 115 W 6th
Weiler Jacob, r 115 W 6th (Pauline)
Weiler Jacob Jr, clk H W Gielow r 321 E 7th (Henrietta)
Weiler Louis J, day desk sergeant Police Headquarters r 615 Spring (Mary)
Weiler Mable, student bds 117 E Ripley
Weiler Mary, wks R M Co bds 111 Ford
Weiler Mathew, eng C I & L R R r 824 W 6th (Ida)
Weiler Nicolas, lab C I & L R R r 111 Ford (Mary)
Weiler Richard A, lab H & B Car Co bds 117 E Ripley
Weiler Rudolph H, saloon 815 Franklin bds 115 W 6th
Weiler Walter, clk bds 113 E 4th (Ethel)
Weiler Walter, clk G H Kienitz bds 113 E 4th
Weiler Wm J, mach bds 615 Spring
Weinberg Rose M, bds 414 Washington
Weingart Wm, wks H & B Car Co bds 730 Franklin
Weisbecker Felix, lab H & B Car Co r 1306 Manhattan (Mary)
Weisenbeck Anna, domestic Hotel Vreeland
Weisman Lillian, bds 1706 Franklin
Wiess Adolf, producer H & B Car Co r 316½ W 9th (Ida)
Weiss Albert, lab H & B Car Co r 215 Grant av (Johanna)
Weiss Charles, lab H & B Car Co r 901 Green (Martha)
Weiss Harvey W, clk 417 Franklin ~~bds 316~~½ W 9th
Weiss Hattie, bds 901 Green
Weiss Martin, lab H & B Car Co r 607 W Baltimore (Augusta)
Weisshaar Samuel, wks H & B Car Co r 112 Jackson (Hazel)
Welch Bert, barber bds 123 Washington (Frances)
Weldy Samuel, brakeman M C R R bds 910 Washington (Adele)
Welenga Clara, wks R M Co bds 289 W 7th
Welenga Elizabeth, wks R M Co bds 827 W 7th
Welenga Maggie, wks R M Co bds 829 W 7th
Welenga Stephen, wks H & B Car Co r 829 W 7th (Josephine)
Wellard Edward, motorman r 119 W 8th (Else)
Weller Adolph, lab H & B Car Co bds 1110½ Buffalo
Weller Charles, lab H & B Car Co bds 1110½ Buffalo

J. ALEXANDER MANUFACTURER OF **High Grade Ice Cream**

112 E. Fourth Street **Michigan City, Indiana**

Weller Paul, wks H & B Car Co bds 1110½ Buffalo
Weller Charles, lab H & B Car Co bds 1110½ Buffalo
Welman Benjamin F, motorman C S B & N I R R r 207 Earl rd (Mae)
Welnitz Albert, lab H & B Car Co bds 817 Tennessee
Welnitz Edward, clk 320 Franklin bds 318½ same
Wellnitz Frank, baker O A Wellnitz bds 318½ Franklin
Wellnitz Frederick W, water carrier H & B Car Co r 817 Tennessee (Ida A)
Wellnitz Herman, lab H & B Car Co bds 817 Tennessee
Wellnitz Fred Jr, lab H & B Car Co bds 817 Tennessee
Wellnitz Otto, clk 320 Franklin bds 318½ same
Wellnitz Otto A, grocer and baker 320-22 Franklin r 318½ same (Mary)
Wellnitz Rose, clk 320 Franklin bds 318½ same
Wellnitz Wm, baker O A Wellnitz bds 318½ Franklin
Wells C Ellsworth, boiler mkr M C I Wks r 302½ Franklin (Hettie A)
Wells Eveline I, (wid Ezra R) r 217 W 9th
Wells Fargo & Co Express, Fred Burkhart agt 1102 Franklin
Wells Harold, stenog M C R R bds 302 Pine
Wells John E, gang leader H & B Car Co r 128½ E Michigan (Ella)
Wells Nora Mrs, r 302 Pine
Wells Judson B, painter John F Lukow r 905 W 7th (Pearl)
Wells John E, dept foreman H & B Car Co r 302½ Franklin
Wells Susan, (wid Benjamin F) r 516 Garfield
Welsh Charles J, brakeman M C R R r 319 Center (Effie)
Wende Richard D, supt overhead construction C L S & S B R R r 202 Dewey (Nellie)
Wendland Frank, lab H & B Car Co r 908 W 7th
Wendrick Fred, lab H & B Car Co r 720 W 4th (Mary)
Wendt Albert, mach bds 119 W Ripley
Wendt Charles, mach H & B Car Co r 1008 Tennessee (Linda)
Wendt Charles C, lab r 1315 Pine (Louise)
Wendt Elinda G, clk Salzbergs House of Quality bds 119 W Ripley
Wendt Fred, eng Engine Co No 1 r 817 Ohio (Minnie)
Wendt Fred C, letter carrier r 220 W Ripley (Helen)
Wendt Harry, lab H & B Car Co bds 817 Ohio
Wendt Henry C, eng H & B Car Co r 119 W Ripley (Christina)
Wendt Mary, (wid Fred) bds 223 E Barker av
Wendt Richard, supt C L S & S B R R bds 202 Dewey
Wentland Andrew J, mach H & B Car Co r 216 W William (Frances)
Wentland Frank J, lab H & B Car Co r 908 W 7th (Agnes T)
Wentland Mayme, bds 908 W 7th

REDDING & BOSS COAL COKE AND WOOD

Office: 224 Franklin Street. Phone 488. Michigan City, Ind.

Wentland John, wks H & B Car Co bds 908 W 7th
Wenzel A Franklin, tailor R M Co bds 315 E 10th (Linda)
Wenzel Harry, wks R M Co bds 1104 W 10th
Wenzel Henry O, blacksmith Joseph Bojewitz & Co r 1104 W 10th (Emma C)
Wenzel Irvin, wks R M Co bds 1104 W 10th
Wenzel Laura, wks R M Co bds 1104 W 10th
Werdin Charles, bottler Ph Zorn Brewing Co r 518 E 9th (Anna)
Werdin Charles, lab H & B Car Co r 112 Grant av (Augusta)
Werdin Ferd, r 931 W 6th (Ida)
Werdin Fred, lab H & B Car Co bds 112 Grant av
Werdin George, carp H & B Car Co r 102 Willard av (Carrie)
Werdin George, lab H & B Car Co r 214 McClelland av (Sophie)
Werdin Henry, bds 711 W 4th
Werdin Julia, (wid David) bds 711 W 4th
Werner Wm, lab H & B Car Co r 332 Lincoln av (Lottie)
Werdosa Frank, lab M C & S Co bds 123 Seymour av
Wesley John C, capt in charge Salvation Army r 204 Franklin (Susan)
Wesnek Nicholas, teamster r 808 Main (Elizabeth)
West Albert, r 123 Washington (Carrie)
West Elmer L, brakeman M C R R r 228 E Michigan (Hattie)
West Elsie, clk Ernest Buchiel bds 205½ Franklin
West Wm C, lab H & B Car Co r 205½ Franklin (Alice)
Westerfield Maynard, cigarmkr bds 106 E 2d
WESTERN UNION TELEGRAPH CO, C Howard Thoms Mngr, 302 Franklin
Westfahl Adolf C, clk 421 Franklin bds 708 W Baltimore
Westfahl Harry H, clk postoffice bds 708 W Baltimore
Westfahl John, r 408 Willard av (Frederika)
Westfahl Louise, (wid Fred W) r 708 W Baltimore
Westfahl Mollie, student bds 708 W Baltimore
WESTFAHL EDWARD F, Grocer 1115 Franklin r 214 Union (Flora M)
Westman Celias, switchman L E & W R R bds 317½ Washington
Westman Herman, fitter H & B Car Co bds 918 W 6th
Westman John, contr H & B Car Co r 918 6th (Sophie)
Westman Mary, bds 301 Lincoln av
Westman Wm, lab H & B Car Co bds 918 W 6th
Westphal Arnold, bolt threader H & B Car Co bds 312 Pearl
Westphal Carl A, lab r 1406 Elston (Hattie)
Westphal Charles, foreman I S P r 1115 Ohio (Lucinda)
Westphal Edward R, cigar mkr 129 E Michigan bds 314 DuPage
Westphal Frank, painter John F Lukow r 1140 W 10th (Ida)

HENRY LUMBER CO. Office, Yard & Mill East End 6th
Wholesale and Retail Dealers in Lumber, Lath, Shingles, Etc.
We receive our Lumber by cargo lots. Telephone. 55 MICHIGAN CITY, INDIANA

Westphal Fred, r 905 E Michigan (Elizabeth)
Westphal Fred H, letter carrier r 305 Vail (E Elizabeth)
Westphal Fred L, mach H & B Car Co r 314 DuPage (Eliza)
Westphal George, cutter Wm Miller r 1130 W 9th (Jennie)
Westphal Harry H, lab bds 1310 Kentucky
Westphal Helen L, lab R M Co bds 314 DuPage
Westphal Henry C, lab H & B Car Co r 210 Union (Minnie)
Westphal Henry H, lab H & B Car Co r 312 Pearl (Ricka)
Westphal Henry J, carp r 307 LaFayette (Lillian)
Westphal Herman, saloon 602 Chicago r same (Lillian)
Westphal Hilda, glove mkr Tec Fcg Mills bds 312 Pearl
Westphal John, lab H & B Car Co bds 312 Pearl
Westphal John C, brick mason r 1009 Elston (Clara)
Westphal Joseph D, asst sexton cemetery r 217 DuPage (Matie)
Westphal Lottie, (wid Christ E) r 401 E Baltimore
Westphal Louis, threader H & B Car Co bds 314 DuPage
Westphal Mary, (wid Fred) bds 816 W Baltimore
Westphal Minnie, (wid Herman) r 1302 Tennessee
Westphal Wm, lab H & B Car Co bds 314 DuPage
Westphal Wm, lab H & B Car Co r 1029 W 9th (Caroline)
Westphal Wm, mason H& B Car Co r 1013 W 8th (Lizzie)
Westphal Wm H, student bds 307 LaFayette
Weszlawski Joseph, lab H & B Car Co bds 1426 W 10th
Wetherbee Thomas F, lab r 518 E Michigan (Margaret)
Wetherald Isaac, r 108 Hancocok av
Wetherbee Walter, lab H & B Car Co r 811 Main (Rachel)
Wetzel Albert, sec foreman H & B Car Co bds 208 Scott
Wetzel Emma, glove mkr Tec Fcg Mills bds 208 Scott
Wetzel Herman, appr H & B Car Co bds 208 Scott
Wetzel John, sec foreman H & B Car Co r 208 Scott (Catherine)
Wetzel John Jr, clk John Finske bds 208 Scott
Wetzel Joseph F, brakeman M C R R r 424 E 10th (Grace)
Weyker Anthony, driver Glidden & Heise bds 109 Erie
Wheeler Burt J, electrician r 713 Cedar (Jessie)
Wheeler Effie D, bkpr Michigan City Lumber & Coal Co bds 1203 Franklin
Wheeler Emma, (wid Omar A) r 228½ W 8th
Wheeler George A, bkpr The Citizens Bank r 228 W 8th (Julia)
Wheeler Glenora, tchr Marsh school bds 1203 Franklin
Wheeler Judson, r 1203 Franklin (Abbie)
WHEELER LLOYD L, Office Sec Y M C A r 228½ W 8th
Wheeler Louis L, city editor The Evening News r 1310 Pine (Ethel)
WHEELER MARY E, Asst Treas North Indiana Brick Co, bds 616 Washington

MICHIGAN CITY PARCEL DELIVERY COMPANY
Parcels Delivered to all Parts of City
M. B. WHITE, Manager
OFFICE: Cor. 4th and Washington Streets FOR QUICK SERVICE CALL PHONE No. 1661

Whipple Edna, supervisor music city schools bds 624 Pine
Whipple Fredrick S, chief dispatcher M C R R r 624 Pine (Esther)
Whitcomb Wm W, chiropodist 2301 Franklin r same
White Anna, wks R M Co bds 111 Hancock av
White Edwin G, carp r 134 N Porter (Hulda)
White Gladys D, clk bds 134 N Porter
White John J, pres and treas Midland Chair & Seating Co r 1408 Washington
White Linda L Mrs, milliner 906 Franklin r 906½ same
WHITE MYRON B, Mngr Michigan City Parcel Delivery Co and Hermitage Transfer Line, 204 W 4th, rms 306 4th
White Theodore L, r 111 Hancock av (Augusta)
White Wm, bds 420½ Washington
White Wm, lab H & B Car Co r 221 E Michigan
White Wm C, letter carrier r 906½ Franklin (Linda L)
Whitestein Golda Mrs, clk M C & S Co bds 111 S Porter
Whitman Lulu A, bds 1200 Manhattan
Wiatroski Agnes, (wid Fabian) bds 1805 Elston
Wibberly Ralph, bell boy Hotel Vreeland
Wibell Wm, painter r 1111 Ohio (Amelia)
Wickemeyer Frieda L, clk Merchants National Bank bds 818 Franklin
WICKEMEYER HENRY C REV, Pastor St Paul's Evangelical Lutheran Church, r 818 Franklin
Wickemeyer Martha, bds 818 Franklin
Widner Wm Z, lab bds 916 E Michigan
Wiebcke George, lab bds 814 E 2d
Wiechman Carl, lab H & B Car Co r 132 Columbia (Marie)
Wiechman Elsie, wks R M Co bds 132 Columbia
Wiechman Gustav, finisher M C & S Co bds 132 Columbia
Wiechman Herman, carp H & B Car Co r 409 Willard av (Emma)
Wiechman Louis, lab C I & L R R bds 132 Columbia
Wiedeman Joseph D, lab r 813 Ohio (May I)
Wiedenhoff Henry A, sticker H & B Car Co r 318 DuPage (Matilda)
Wiegman Wm H, clk post office r 209 York (Emma L)
Wiegman Florence, bkpr 1202 Pine bds 409 Willard av
Wieler Jacob, clk Gielow Bros r 327 E 7th (Henrietta)
Wienke Edward J, brakeman M C R R r 1218 Pine (Hattie)
Wienke Herbert, lab H & B Car Co r 1402 Tennessee (Anna)
Wier George L, timekeeper H & B Car Co r 1220½ Franklin (Mabel)
Wiese August, bar tender bds 330 Woodlawn
Wiesner Harry R, lineman r 206 Jackson (Emma)

S. SLIVE · LADIES' TAILOR
SUITS, COATS, SKIRTS, DRESSES AND OPERA COATS
Ledbetter Bldg., Suite No. 1-2 Phone 765 Michigan City, Ind.

Wiggens John L, (col) head waiter Hotel Vreland rms 124 Washington
Wilber Christopher J, motorman r 713 E 10th (Martha)
Wilcox Charles J, cond M C R R r 405 E 9th (Margaret)
Wilcox Fred A, moulder H & B Car Co r 502 Willard av (Olga)
Wilcox George W, cashier C I & L R R r 122 E 8th (Tillie)
Wilcox Marie, bds 122 E 8th
Wilcox Olive, bds 502 Willard av
Wilcoxen Charles N, mngr C L S & S B R R r 1115 Washington (Elizabeth)
Wilcoxen Myra, bds 1115 Washington
Wiler Walters, clk r 113 E 4th (Ethel)
Wilhelm Elizabeth, (wid Elias) r 1123 Spring
Wilhelm Guy C, com trav r 929½ E Michigan (Etta)
Wilhelm Lane, eng M C R R r 232½ E 6th (Catharine)
Wilhelm Oliver P, cond M C R R r 117 W 2d (Pauline)
Wilhelm Sanford, eng M C R R r 423 E 8th (Agnes)
Wilke Alma, clk 401 Willard av bds same
Wilke Andrew, lab H & B Car Co r 403 W Barker av (Charlotte)
Wilke August, grocer and baker 401 Willard av r same (Minnie)
Wilke Fred, lab M C R R bds 310 Emily
Wilke Fredericke, (wid Carl) bds 117 W 7th
Wilke Herman, liner H & B Car Co r 809 Cleveland av (Sophie)
Wilke John R, baker bds 401 Willard av
Wilke Otto, liner H & B Car Co bds 403 W Barker av
Wilke Reinhart, clk 401 Willard av bds same
Wilke Wm, carp r 414 Union (Anna)
Wilkens Henry B, end M C R R r 817 E 2d (Minnie)
Wilkes Odia, (col) stoker N I G & E Co r 1610 Wabash (Elizabeth)
Wilkins Oscar J, shipper I S P bds 118 E William
Wilkinson Wm H, foreman H & B Car Co r 232 W 4th (Mabel)
Will Barnhart, lab H & B Car Co r 514 E 10th (Mary)
Will Benjamin, lumber hd H & B Car Co r 514 E 10th (Mary)
Will Bertha, (wid Wm) r 218 Willard av
Will Charles, lab M C & S Co r 124 Patrick (Dora)
Will Charles T, lab r 320 Wabash (Harriet N)
Will Edward, bartender bds 820 E Michigan
Will Elmer L, hlpr bds 215 Cedar
Will Emma, seamstress Samuel Slive bds 820 E Michigan
Will Emory E, mach H & B Car Co r 224 Willard av (Bertha)
Will Fred H, lab M C & S Co bds 218 Willard av
Will Frederick, lab bds 1707 Tennessee
Will Ida Mrs, r 215 Cedar
Will Lena ,(wid Louis) r 820 E Michigan

The Shultz Hotel and Restaurant

213-215 Franklin St., J. E. Shultz, Jr., Prop. Established 1872

Newly Furnished. Hot and Cold Running Water. Steam Heat. Fire Escape in Every Room

Will Lottie, clk Salzbergs House of Quality bds 802 E Michigan
Will Louis, butcher r 117½ Esther (Jane)
Will Pearl, laundress Star Laundry & Dry Cleaning Co bds 215 Cedar
Will Wm, tmstr Redding & Boss r 515 York (Addie)
Willer Edward, mach r 303 Washington (Nettie)
Willhart Michael, lab H & B Car Co r 108 Congress (Annie)
Williams Ernest, (col) porter 218 Franklin rms 127 Canal
Williams Frank, cook Tyrrells Hotel and Restaurant rms same
Williams Frank, foreman bds 516 Washington (Lillie)
Williams George D, lab H & B Car Co r 302 S Porter (Ethel)
Williams George L, cond C S B & N I R R r 1118 Spring (Anna)
Williams John J, carp H & B Car Co r 211 W 5th (Julia)
Williams Mabel, bds 111 Johnson
Williamson Claude H, bds 224 W 7th
Williamsan Ethel L, student bds 224 W 7th
Williamson John, tel opr M C R R r 1127 Spring (Beulah)
Williamson Sybila, (wid Henry C) r 911 Kentucky
Williamson Wm H, janitor postoffice r 224 W 7th (Augusta)
Willie Edward M, mach r 303 Washington (Nettie M)
Willits Henry J, r 217 E 7th (Mary C)
Willson Arvilla T, (wid Lewis) bds 717 Washington
WILLSON FRANK H, Cashier The Citizens Bank, Sec Indiana Transportation Co, r 717 Washington (Cecelia)
Wilsnach Amelia, (wid Robert) bds 415 Spring
Wilson Arthur H, eng M C R R r 111 E 5th (Clara)
Wilson Edna M, clk Paris Fashion Co bds 824 Cedar
Wilson Forrest F, opr rms 22 Y M C A
Wilson Frank L, brakeman M C R R bds 824 Cedar
Wilson Fred P, sta eng r 320 W Baltimore (Jennie)
Wilson Gerald, bds 624 Willard av
Wilson Jennie A, (wid Fred A) r 211 W 9th
WILSON LEROY A, Physician and Surgeon, 201 E 5th r same (Harriette T)
Wilson Louis, fitter H & B Car Co bds 730 Franklin
Wilson Louis A, eng M C R R r 824 Cedar (Anna)
Wilson Marie, (wid Thomas H) r 624 Willard av
Wilson Mildred L, student bds 701 Spring
Wilson Purdon W, switchman H & B Car Co r 406 E 6th (Clara)
Wilson J Roland, lab H & B Car Co bds 320 W Baltimore
Wilson Wm P, brakeman M C R R r 216 E 4th (Florence)
Wilt George, clk 603 Franklin bds 430 E 7th
Wilt Louis A, driver Ph Zorn Brewing Co r 430 E 7th (Mary)
Wilt Mary S, bds 430 E 7th
Wincek Frank, wks H & B Car Co r 1214 W Garfield (Frances)
Winegard Charles R, painter r 119 E Harrison (Ada)

KESSLER'S FURNITURE STORE, 621 Franklin St.
LaPorte County's Only
.. Complete Household Outfitters ..

Winegard George, wks 208 Charles
Winegard Harry R, cond C S B & N I R R bds 119 E Harrison
Winegard Oscar H, sta eng Judson Alexander r 119 E Harrison (Carrina)
Winegard Samuel, lab H & B Car Co bds 204½ E 2d
Winegard Wm, wks H & B Car Co bds 930 Franklin
Winegard Wm H, lab H & B Car Co r 204½ E 2d (Myrtle)
Winfield Charles W, dry goods 725 Franklin r 725½ same (Gertrude)
Wings Mary, bds 1111 Buffalo
Wings Joseph, straightener H & B Car Co r 1111 Buffalo (Mary)
Winke Edward J, brakeman M C R R r 1218 Pine (Hattie)
Winke Louis, lab H & B Car Co r E Coolspring av
Winship Charles H, carp Tec Fcg Mills r 321 E 8th
Winship Mary E, bds 321 E 8th
Wirth Herman, lab H & B Car Co r 1415 W 8th (Bertha)
Wiseburn Charles, lab H & B Car Co bds 1033 W 8th
Wishon Lawrence A, lab H & B Car Co bds 302 W 10th
Wishon Wm E, mch H & B Car Co r 302 W 10th (Nellie)
Wislowski Martin, lab H & B Car Co r 417 Huron (Sophia)
Wissig John, lab H & B Car Co r 733 W 4th (Mary)
Wisthoff Philip O, lab H & B Car Co r 813 Main (Mamie)
Witroske Agnes, (wid Falem) r 1805 Elston
Witroske John, lab H & B Car Co bds 1805 Elston
Witroske Joseph, lab H & B Car Co bds 1085 Elston
Wittberg Ferdinand, lab H & B Car Co bds 124 E 10th
Wittchen Arthur, wks H & B Car Co bds 1032 W 9th
Wittchen Biebian, (wid Henry) r 1032 W 9th
Wittchen Clara, teacher bds 1032 W 9th
Witte Arthur, lab H & B Car Co bds 812 Tennessee
Witte August, lab bds 518 Wabash
Witte August, lab H & B Car Co bds 224 Lincoln av
Witte Charles, concrete wkr r 312 E 10th
Witte Charles, wks H & B Car Co bds 224 Lincoln av
Witte Christian, lab H & B Car Co r 812 Tennessee (Bertha)
Witte Clarence L, mail messr bds 1302 Elston
Witte Edith, bds 419½ Franklin
Witte Edward, lab H & B Car Co bds 812 Tennessee
Witte Emil r 1302 Elston (Emma)
Witte Esther P, bds 419½ Franklin
Witte Grace, glove mkr Tec Fcg Mills bds 419½ Franklin
Witte Gust A, grocer 1902 Franklin r 1902½ same (Myrtle)
Witte Herbert H, chauffeur bds 419½ Franklin
Witte Herman, lab H & B Car Co r 224 Lincoln av (Minnie)
Witte John, lab H & B Car Co bds 812 Tennessee
Witte Julia, (wid John) r 128 S Porter

A. C. REICHER, Florist Cut Flowers, Potted Plants in Season
Floral Decorations and Seeds
Importer of Bulbs, Holly and Evergreens, Gold Fish, Fish Foods, Etc.
CONFECTIONERY IN CONNECTION
PHONE 1180 MICHIGAN CITY, IND

Witte Leonard, clk 1902 Franklin bds 1902½ same
Witte Lizzie, wks R M Co bds 224 Lincoln av
Witte Louis A, lab H & B Car Co r 311 W 9th (Bertha)
Witte Olga, bds 224 Lincoln av
Witte Theodore, lab r 111 Hancock av (Augusta)
Witte Walter, clk G A Witte bds 1902½ Franklin
Witte Wilma, bds 1302 Elston
Witte Wm F, switchman M C R R r 419½ Franklin (Amelia)
Witte Wm L, gardener r 410 York (Ernestine)
Wittenburg Ferdinand, wks H & B Car Co bds 124 E 10th
Wittman Lulu, bds 1200 Manhattan
Wochalski Edward, wks H & B Car Co bds 418½ Washington
Wochalski Katherine Mrs, r 418½ Washington
Wochalski Martha, bds 418½ Washington
Wodanski Anna, box mkr M C Paper Box Co bds 109 Mulligan
Woholski John, lab H & B Car Co r 414 Douglas av (Mary)
Wojasinske George, lab H & B Car Co r 101 Felton (Mary)
Wojciechowske Charles, saloon 1001 W 10th r same (Margaret)
Wojciechowske Clements, student bds 1001 W 10th
Wojciechowske Helen, (wid John) r 618 Washington
Wojciechowski Alexander, boiler mkr M C R R bds 912 W 10th
Wojciechowski John, lab r 1712 Elston (Julia)
Wojciechowskie Peter S, blacksmith H & B Car Co r 1102 W 9th (Katherine)
Wojdzwrski Frank, lab M C R R bds 501 Emily
Wojewodzki Stanley, lab r 506 Emily (Veronika)
Wojtzsak Joseph, lab r 1716 Ohio (Bertha)
Wolchavski Ignatz, lab bds 121 Dole (Iona)
Wolf Charles H, mach hd H & B Car Co r 117 Jackson (Augusta)
Wolf Edith E, mach hd R M Co bds 117 Jackson
Wolf Elsie, mach hd F H Burnham Co bds 127 Dole
Wolf Elsie E, mach hd R M Co bds 117 Jackson
Wolf Fred, lab H & B Car Co r 916 W 6th (Emma)
Wolf Genevie, r 515 Pine
Wolf John, lab H & B Car Co lab r 127 Dole
Wolf Ludwig, lab H & B Car Co bds 127 Dole
Wolf Olga L, opr M M Tel Co bds 117 Jackson
Wolf Rudolph A, lab H & B Car Co bds 117 Jackson
Wolfe Edward W, lab H & B Car Co bds 412½ W Ripley
Wolfe Frank com trav r 317 E 4th (Laura)
Wolfe Henry H, lab H & B Car Co bds 412½ W Ripley
Wolfe Joseph, foreman I S P r 1131 W 10th (Frances)
Wolfe Margaret, (wid John, bds 1131 W 10th
Wolfe Louisa, (wid Henry) r 412½ W Ripley
Wolff Arthur A, clk bds 1120 Pine

L. LOGAN **Draying and General Teaming**
TELEPHONES: • • OFFICE 569, RESIDENCE 573
Freight and Trunks Handled at all Times
Pianos and Furniture Handled with Special Care
915 Franklin St., Michigan City, Ind.

Wolff Charles, r 1120 Pine (Ida A)
Wolff Florine, bds 117 E 10th
Wolff Laura, tchr Central school bds 1120 Pine
Wolff Wm A, lab r 117 E 10th (Sarah)
Wolff Wm C, bkpr Bartholomew & Co r 1115 Pine (Ethel)
Wolgast Charles, temperer H & B Car Co r 113 Willard av (Marie)
Wolgast Fred, grocer 325 Willard av r 1025 W 8th (Clara)
Wolgast Henry, lab H & B Car Co r 917 W 6th (Johanna)
Wolgast Henry Jr, lab M C & S Co bds 917 W 6th
Wolgast Louis, clk bds 917 W 6th
Wolgast Martha, wks R M Co bds 113 Willard av
Wolgast Wm, lab H & B Car Co bds 113 Willard av
Wolsiefer August J, clk Michael Komshinsky r 1112 Manhattan
Wolter Carl, harness mkr C F Griewank r 140 Western av (Annie)
Wolter Edward, lab H & B Car Co r 909 E 2d (Louise)
Wolter Fred A, lab H & B Car Co r 316 York (Anna)
Wonch Dell B, mngr 123 W 4th rms 123½ same
Wood Alfred T, painter r 1502 Elston (Matilda)
Wood Thomas E, grocer 1305 Elston r same (Susan)
Woodard George V, lab r 1109 Kentucky (Edna G)
Woodard Russell, washer H C Kunkel bds 729 E Michigan
Woodard Wm O, traffic mngr C L S & S B R R 301 W 10th (Stella)
Woodbridge Charles, bartender rms 209 E 2d
Wooden Anna T, asst Public Library bds 1147 E Michigan
Wooden James, harbor inspr r 1147 E Michigan (Sophia)
Woodruff George, lab C L S & S B R R r n s Helen 1 e of Holliday
Woodruff Henry H, tmstr A R Colborn Lumber Co bds n s Helen 1 e of Holliday
Woodrick Herman, lab H & B Car Co r 310 Cloud (Annie)
Woodruff John, driver A C Heitschmidt r 1401 Elston (Lizzie)
Woods Adaline F, bds 719 Wabash
Woods Alfred T, painter r 1502½ Elston (Matilda)
Woods Harry C, moulder H & B Car Co r 1402 Ohio (Ida)
Woods Louis L, bkpr Tecumseh Facing Mills r 825 Spring (Louise)
Woods Marian, (wid Charles W) r 719 Wabash
Woods Marian A, stenog bds 719 Wabash
Woodson Dorothy, bds 406 Spring
WOODSON WM F, Drugs and Wall Paper, 525 Franklin r 406 Spring (Mary E)
Woolworth F W Co, David O Warner mngr five and ten cent store 521-23 Franklin

SALZBERG'S "HOUSE OF QUALITY"
The Finest Mercantile Institute in the City
817-19-21 Franklin Street **Michigan City, Ind.**

Wooznawsti Stanley, moulder r 2210 Ohio (Felitsa)
Woptysiak Joseph, lab r 1716 Ohio (Bertha E)
Worley Raymond, boilermkr M C R R bds 125 Franklin
Wortell Abraham, shoemaker 1208 Franklin r 1216 same (Annie)
Wortell Morris, shoemkr 1041 E Michigan bds 506 E 10th
WORTHINGTON GEORGE D, Pres and Mngr Worthington Hotel Co, Mngr Hotel Vreeland, 218-222 Franklin r same **See page 10**
WORTHINGTON HOTEL CO, George D Worthington Pres, and Mngr, Proprs Hotel Vreeland, 218-222 Franklin **See page 10**
Worthley Luella W, bds 218 E 6th
Worthley Wm W, yardmaster H & B Car Co r 218 E 6th (Inda Lowe)
Woylwodzki Leo, bds 216 Miller
Wozniak Adam, wks H & B Car Co r 216 W Barker av (Anna)
Wozniak Andrew, wks H & B Car Co r 1715 Pine (Frances)
Wozniak Bartholomew A, driver O W Gotto r 220 W Barker av (Frances)
Wozniak Frank A, lab H & B Car Co r 1105 Elston (Prokseda)
Wozniak Hattie, clk The Reliable bds 1715 Pine
Wozniak John, lab r 2101 Franklin (Julia)
Wozniak Joseph, lab H & B Car Co r 1716 Ohio (Bertha)
Wozniak Joseph J, (Orlowski & Wozniak) r 1153 E Michigan (Josephine)
Wozniak Julia Mrs, confectioner 2101 Franklin r same
Wozniak Peter, lab H & B Car Co bds 2101 Franklin
Wozniak Tony, lab H & B Car Co bds 2101 Franklin
Wozny Louis, lab L E & W R R r 501 Emily (Mary)
Wright Bruce, foreman R M Co bds 816 W 6th
Wright Eric E, switchman M C R R r 910 LaFayette (Lena)
Wright Frank, lab M C & S Co r 816 W 6th (Hattie)
WRIGHT FRANK J, Propr Wright's Laundry, 902 Franklin r 902½ same (Zora)
Wright George, supt Greenwood cemetery r Tilden av s w cor Barker a (Emma)
Wright Gladys, bkpr H F Keppen bds 816 W 6th
Wright Harry R, elec N I G & E Co bds 702 Franklin
Wright Kemp, drillman H & B Car Co bds 216 Miller
WRIGHT'S LAUNDRY, Frank J Wright Propr, 902 Franklin
Wright Lillian, wks R M Co bds 816 W 6th
Wright Van M, clothes cleaner 703½ Franklin r LaPorte Ind
Wright Vernie, tchr Central school bds 132 W 8th
Wroblewski Henry, painter r 624 Belden (Stella)
Wroblewski Michael, cement wkr Vincent B Milcarek & Co r 1406 Franklin (Mary)

Michigan City Loan and Building Association
THE OLDEST SAVINGS INSTITUTION IN MICHIGAN CITY
CAPITAL $2,000,000. Loans made on Real Estate in Large or Small Amounts. I. I. SPIRO, Sec'y.
Office 501 Franklin Street Telephone 116

Wrodeski Mike, lab r 1408 Franklin (Mary)
Wrong Herman, ab H & B Car Co r 107 S Porter (Elizabeth)
Wrzalowski John, lab H & B Car Co r 2324 Buffalo (Agnes)
Wrzalowski Lizzie, bds 2324 Buffalo
Wrzalowski Mary, bds 1802 Ohio
Wrzalowski Theresa, bds 2324 Buffalo
Wuenn Edward F, finisher M F Mutch r 522 Wabash (Bertha)
Wuenn Lola, bds 702 Tremont
Wychinski George, lab H & B Car Co r s s Felton 1 e of Center (Mary)
Wyle Jennie, (wid Joseph) seamstress 1202 Pine bds 408 E 7th
Wynhauser Paul, clk Salzbergs House of Quality r 119 W 8th (Dine)
Wysaki Felix, baker r 122 E Homer (Mary)
Wysocki John, baker 1604 Franklin r same (Freda)
Wysong Charles F, elec N I G & E Co r 212 E 7th (Ida A)

Y

Yanke Anton, lab H & B Car Co r 1319 Buffalo (Theresa)
Yansjuruk Wm, ab r 1111½ Ohio (Nettie)
Yeader Arthur, wks M C R R bds 1215 Elston
Yeader Bertha, bds 1215 Elston
Yeader Herman, lab H & B Car Co r 1215 Elston (Marie)
Yeager John R, wks H & B Car Co r 621 E Homer (Anna)
Yene Charles, lab H & B Car Co bds 310 Emily
Yerke Walter, lab H & B Car Co rms 204 E Michigan
Yesta Paul, lab H & B Car Co r 1906 Elston (Pauline)
YORKEY AMBROSE, Propr The Elston 202 Franklin r 1314 Buffalo (Alice)
Yost Frank L, clk bds 910 E Michigan
Yost George T, linotypist The Evening News bds 910 E Michigan
Yost Mary, (wid George) r 910 E Michigan
Yost Wm, wks N I G & E Co bds 910 E Michigan
Young Anna, bds 1509 Elston
Young Catherine F, (wid Ernest) r 1413 Washington
Young Charles, lab H & B Car Co r 1211 Tennessee (Anna)
Young Charles E, lab H & B Car Co r 209 E Barker av (Johanna)
Young Cayton P, lab C L S & S B R R r 502½ Cleveland av (Flora)
Young Edith M, student bds 124 W Warren
Young Effie Mrs, r 604 Dewey
Young Florence H, tchr Central schol bds 124 W Warren
Young Frank, lab bds 1107 Tennessee
Young Frank A, lab r 1107 Tennessee (Minnie)

Star Laundry and Dry Cleaning Co.
Ladies' and Gents' Suits Cleaned and Pressed, $1.00
W. R. Andrus, Mgr. Telephone 133. 109-111 E. Michigan St.

YOUNG GRANT R, (Michigan City Lumber & Coal Co) r 124 W Warren (Jessie E)
Young Henry, blacksmith Joseph Bojewitz & Co r 1601 W 10th (Libbie)
Young Howard, lab bds 1107 Tennessee
Young Jessie F, (wid George W) r 205 S Woodland av
Young John, lab H & B Car Co r 132½ Phillips av (Josephine)
Young John, lab r 1509 Elston (Pauline)
Young John W, r 901 Hitchcock (Mary)
Young J Minetta, bds 205 Woodland av
YOUNG KATHERINE, (wid Ernest W) (Michigan City Lumber & Coal Co) r 1413 Washington
Young Mary E, glove mkr Tec Fcg Mills bds 1509 Elston
YOUNG MEN'S CHRISTIAN ASSOCIATION, C O Michael Gen Sec, 126 W 7th
Y M C A CAFETERIA, Tony Koga Mngr, 126 W 7th
Young Philip L, cabinet mkr 617 E Michigan r 204 Woodland av (Effie)
Young Vera C, student bds 124 W Warren
Young Vincent W, student bds 1413 Washington
Young Wm G, mach r 316 W 8th (Mary)
Young Wm B, cond C L S & S B R R r 416 Cleveland av (Anna A)
Young Walter S, elec H & B Car Co bds 1601 W 10th
Younger Sarah J, (wid Wm) bds 307 Cleveland av

Z

Zabel Paul H, lineman N Ind G & E Co r 816 York (Emma)
Zaborek Lena, (wid Frank) r 923 E Michigan
Zaborek Martin, janitor St Stanislaus church r 705 Tremont (Mary)
Zaboreh Mayme, bds 823 E Michigan
Zahn Fred J, switchman M C R R r 907 Cedar (Beryl)
Zahn Wm, janitor Central school r 607½ E Baltimore (Amelia)
Zahrendt Charlotte Mrs, r 807 Tennessee
Zahrn Alfred A, yd clk M C R R bds 1108 Franklin
Zahrn Fred H, bkpr Star Laundry & Dry Cleaning Co r 1108 Franklin (Sophia)
Zahrn Harry W, gen yd master M C R R r 1108 Franklin
Zahrn John C, carp bds 112 Detroit (Sophia)
Zahrn Lillie W, bds 1108 Franklin
ZAHRN WM F, Drugs, 1104 Franklin r 112 Detroit (Lucy H)
Zahrndt Edna, bkpr Wm A Zahrndt r 302½ W 8th
Zahrndt Edward, hlpr H & B Car Co r 516½ E Baltimore (Bertha)
Zahrndt Harry, wks M C & S Co bds 117 E 10th

THE RELIABLE Michigan City's Greatest Department Store
809-811-813 Franklin Street

Zahrndt Hulda, (wid Joseph) r 117 E 10th
Zahrndt Louis, messr R M Co r 516 E Baltimore (Sophia)
Zahrndt Walter H, clk Kramer & Sons bds 302½ W 8th
Zahrndt Wm, janitor r 607½ E Baltimore (Amelia)
Zahrndt Wm A, grocer 302 W 8th r 302½ same (Emma)
Zahrt Anna, (wid August) bds 1315 Buffalo
Zahrt Anton, lab H & B Car Co r 108 Hamilton ct (Elizabeth)
Zahrt Elizabeth, bds 1315 Buffalo
Zahrt Frank, lab H & B Car Co r 1315 Buffalo (Anna)
Zahrt Joseph, lab H & B Car Co r 418 Hendricks (Mary)
Zahrt Theodore, finisher M C & S Co r 315½ Walker (Theresa)
Zallas Michael, foreman H & B Car Co r 218 E Homer (Hattie)
Zallas Rose, box mkr M C Paper Box Co bds 218 Homer
Zamaska Paul, r 1307 Manhattan (Mary)
Zander J Morley, com trav rms 23 Y M C A
Zanders Herman, stoker Engine Co No 1 r 205 E 10th (Leona)
Zanders John, pipe ftr M C R R bds 205 E 10th
Zanella Ciprian, chef Shultz Hotel
Zurborek Mary M, housekpr 921 E Michigan
Zarkowsk Barnett, wks M C & S Co r 213 Benton (Catherine)
Zaroor Jacob, (Jacob Zaroor & Co) r 607 E Michigan
Zaroor Jacob & Co, (Jacob Zaroor, George and Salam Ganaen, Bertrose Nazzel) grocers 607 E Michigan
Zarsko Fred, lab bds 1317 Buffalo
Zart Joseph, lab H & B Car Co r 418 Hendricks av (Mary)
Zawacki Frank, lab H & B Car Co r 2202 Buffalo (Mary)
Zawacki Fred, lab r 1908 Manhattan (Mary)
Zawacki Stephen, heater H & B Car Co bds 2202 Buffalo
Zborske Joe, lab H & B Car Co r 1505 Buffalo (Anstasea)
Zeboskie Tony, lab r 1406 Elston (Helen)
Zebrowski John, mason r 220 Union (Annie)
Zeccohl Francis, lab H & B Car Co bds 225 Huron
Zeccohl George, lab bds 225 Huron
Zeese Blanche, bds 1212 Kentucky
Zeese Elmer, lab H & B Car Co bds 1212 Kentucky
Zeese Frank, wks M C & S Co r 809 Tennessee (Ella)
Zeese Henry, wks M C & S Co r 1212 Kentucky (Emma)
ZEESE HERMAN, (Zeese & Donnelly) r 817 Washington (Mary)
Zeese John, lab M C & S Co r 808 Tennessee
Zeese Leonard, clerk bds 1212 Kentucky
Zeese Minnie, (wid Wm) 416 E 9th
Zeese Wm, bartender 501 W 10th bds 1212 Kentucky
ZEESE & DONNELLY, (Herman Zeese, Thomas P Donnelly) Dry Goods and Ladies' Ready to Wear, 409 Franklin
Zeletwoncuz John, lab H & B Car Co bds 130 State
Zelkey Gustav, lab bds Lake View Hotel

OTTO AICHER PICTURE FRAMING GO-CARTS DINNER SETS
324 FRANKLIN STREET MICHIGAN CITY, IND.

Zelse Frank, lab r 809 Tennessee (Ella E)
Zepka Wm, driver Michigan City Lumber & Coal Co r Pine
Zettee Herbert, clk A C Reicher bds 1358 Russell
Zettee James F, lab r 1358 Russell
Zettee John H, clk 516 Franklin bds 1358 Russell
Ziaja John, lab r 711 DuPage (Margaret)
Zibbell Wm, lab H & B Car Co r 1111 Ohio (Amelia)
Ziemer Henrietta, (wid Fred) bds 1209 Washington
Zieske Arthur W, meats 1047 E Michigan r 123 Cleveland av
Zieske August, park police r 123 Cleveland av (Atilia)
Zieske Walter, clk 1047 E Michigan bds 123 Cleveland
Ziesmer Arthur, carp H & B Car Co bds 117 Detroit
Ziesmer Arthur C, clk E F Westfall bds 1110 E Michigan
Ziesmer Charles, wks H & B Car Co r 117 Detroit (Emma)
Ziesmer Edward, wks H & B Car Co bds 117 Detroit
Ziesmer Julius, molder H & B Car Co r 1110 E Michigan (Emma)
Ziesmer Linda, clk 705 Franklin bds 1110 E Michigan
Ziesmer Margaret, mach hd 1202 Pine bds 117 Detroit
Zimmerle Herman, mach repr Freese & Co r 117 N Porter (Lulu)
Zimmerman Harry K, tel opr C I & L Ry rms 317 Washington
Zimmerman Nona V Mrs, milliner 315 Franklin bds Vreeland Hotel
Zincina Jacob, lab H & B Car Co r 207 Willard av (Paulina)
Zintara John, mach r 223 Hoyt (Frances)
Zintara Katie, mach hd F H Burnham Co bds 223 Hoyt
Zion Swedish Lutheran Church, Rev J E Nystrom pastor 1201 Franklin
Zoch Alfred, teamster bds 820 Tennessee
Zoch Frank, clk H F Keppen bds 820 Tennessee
Zoch Martha, (wid Joseph) r 820 Tennessee
Zoch Ralph, fitter H & B Car Co bds 820 Tennessee
Zolkowski Elizabeth, lab R M Co bds 2324 Buffalo
Zolkowski Frances, glove mkr Tec Fcg Mills bds 2324 Buffalo
Zolkowski John, lab H & B Car Co r 2324 Buffalo (Agnes)
Zolkowski Lena, (wid Albert) r 218 Fogarty
Zolkowski Thresa, lab R M Co bds 2324 Buffalo
Zolkowski Victoria, glove mkr Tec Fcg Mills bds 2324 Buffalo
Zolvinske Steve, carp H & B Car Co r 405 E 7th (Rose)
Zorn Charles, r 517 Pine
ZORN PH BREWING CO, Robert P Zorn Pres, Frederick Vullmahn Vice Pres and Treas, Brewers and Bottlers, York n e cor 9th **See page 3**
ZORN ROBERT P, Pres Ph Zorn Brewing Co, First Vice Pres Michigan City Trust & Savings Co, r 225 E 9th (Flora)

ALLEN J. SNOOK, J. P. General Insurance and Collections
Real Estate and Rental Agency. Abstracts of Title
115 East Fourth Street MICHIGAN CITY, IND.

Zorski Ignatius, sect hd H & B Car Co r 2214 Buffalo (Josie)
Zorski Joe, lab H & B Car Co bds 2214 Buffalo
Zoss Louis E, horseshoer bds 1108 Wabash
Zsuzits Julius, baker Glidden & Heise rms 401 Wabash
Zuelke Carl, lab H & B Car Co r 730 W 4th (Mary)
Zulka Gust, cement wkr bds 128 Franklin
Zukowski Josepi, r 2310 Elston (Jose)
Zwinger George, butcher Wm Miller r 1601 Tennessee (Anna)
Zwygart Conrad, r 215 W 4th
Zygmuntowski Frances, lab R M Co bds 706 DuPage
Zygmuntowski John, lab H & B Car Co r 225 Grace (Mary)
Zygmuntowski Joseph, wks H & B Car Co r 706 DuPage (Anna)
Zygmuntowski Josephine, lab R M Co bds 706 DuPage
Zygmuntowski Lena, lab R M Co bds 706 DuPage

To Find a Name You Must Know How to Spell It

MAXWELL & DUNN Lumber, Coal and Building Materials
TELEPHONE 139
Canal and Fifth Streets MICHIGAN CITY, IND.

SMITH'S

Directory of the Farmers

Of LaPorte County, Ind., 1913

Giving Name, Postoffice Address, Acreage and Amount of Personal Property of Farmers Residing in County, Classified by Townships.

COUNTY OFFICERS.

Clerk Circuit Court, Christ Bielefeldt; Auditor, Fred A. Hausheer; Recorder, Dan Vader; Treasurer, Joseph Johanni; Sheriff, J. F. Tilden; Coroner, Dr. W. W. Walkinshaw; Surveyor, Burtis P. Thomas; Superintendent of Schools, F. R. Farnam; County Assessor, Daniel P. Grover; County Attorney, Frank Conboy; Superintendent County Asylum, William Alschlager; Secretary Board of Health, John W. Snyder; Asylum and Jail Doctor, W. W. Walkinshaw.

County Council—Fred W. Steigely, LaPorte; D. H. McGill, LaPorte;J. J. Riley, Michigan City; Robert Marr, Michigan City; William S. Travis, Stillwell; John G. Mathews, Wanatah; Charles Schnurr, LaCrosse.

Commissioners—Arthur W. Taylor, 1st District, Stillwell; Samuel Lambert, 2nd District, LaPorte; Fred C. Arndt, 3rd District, Michigan City.

School Trustees, LaPorte—E. Julius Lonn, O. A. Ludlow, Louis Haverly

School Trustees, Michigan City—Fred G. Krugere, George Staiger, E. M. Moran.

Township Assessors—Hudson, James E. Wykoff, New Carlisle, Ind.; Galena, George Kill, LaPorte, Ind.; R. F. D. 1; Springfield, August Danielson, Michigan City, Ind.; R. F. D. 1; Michigan, William Looker, Michigan City, Ind.; Coolspring, James Clough, Michigan City, Ind., R. F. D. 3; Center, Fred Peters, LaPorte, Ind.; Kankakee, H. B. Worden, Rolling Prairie, Ind.; Wills, William H. Hunt, Rolling Prai-

J. ALEXANDER MANUFACTURER OF **High Grade Ice Cream**

112 E. Fourth Street **Michigan City, Indiana**

rie; Lincoln. William Stevenson. Mill Creek; Pleasant. Carrol Marx, LaPorte, Ind., R. F. D. 4; Scipio, M. L. Brink, LaPorte, Ind., R. F. D. 7; New Durham, Arthur McClure, Westville, Ind., Clinton, George D. Lee, Wanatah, Ind.; Noble, Will Loomis, Union Mills, Ind.; Washington, Ora Barney, Union Center, Ind.; Union, William Leeker, LaPorte, Ind., R. F. D. 5; Johnson, Daniel Cripe, Walkerton, Ind.; Hanna, William H. West, Hanna, Ind.; Prairie, Ora Jackson, Hanna, Ind.; Cass, John Terry, Wanatah, Ind.; Dewey, Mike Schimmell LaCrosse Ind.

Township Trustees—Hudson, John Emery, New Carlisle, Ind., R. F. D. 2; Galena, Edwin J. Teeter, Rollnig Prairie, Ind.; Springfield, Robert Hanson, Michigan City, Ind., R. F. D. 1 Michigan, Albert Frehse, Michigan City, Ind.; Coolspring, J. W. Bevington, Michigan City, Ind., R. F. D. 2; Center, B. F. Crane, LaPorte Ind.; Kankakee, Phillip H. Teeter, LaPorte, Ind., R. F. D. 3; Lincoln, John A. Siddles, Mill Creek, Ind.; Wills, Joseph Carr, New Carlisle, Ind., R. F. D. 2; Pleasant, William Tobin, LaPorte, Ind., R. F. D. 4; Scipio, H. J. Fitzpatrick, LaPorte, Ind., R. F. D. 5; New Durham, Gaylord Jessup, Westville, Ind.; Clinton, E. G. Cites, Haskell, Ind.; Noble, A. L. Logan, Union Mills, Ind.; Union, Mike Moyer, Tracy, Ind.; Johnson, Clarence Steele, Walkerton, Ind., R. F. D. 4; Hanna, Charles Wills, Hanna, Ind.; Cass, J. A. Eaton, Wanatah, Ind.; Dewey, Gust A. Krueger, LaCrosse, Ind.; Washington, Fred Bluhm, Kingsbury, Ind.; Prairie, Cassius Mills, Hanna, Ind.

The following list of names are only of those persons whose names appear on the personal tax duplicate for the townships represented, and the figures opposite represent the value of personal property as reported for taxation and the number of acres for which each is assessed. The names in the personal list represent the resident tax payers in the townships and villages. These names are compared with the names reported on the real estate list and where they correspond the number of acres is transferred to the personal list. Where no acres are found the name shows only the personal assessment. The amount of real estate shown here does not represent the full amount of real property assessed to the persons, but only that found in the township where the name appears on the personal list. Any property owned in other townships or counties does not appear in this statement, nor does the names of real estate owners who are not represented on the personal list appear in this list of names. Only the resident personal taxpayers are given.

a—acres. p—personal.

CASS TOWNSHIP.

In this township unless otherwise printed postoffice is Wanatah.

Abraham August, 10p
Abraham Carl.
Aigner Cathrine, 240p 228a
Aigner George, 400p
Aigner J N A, 150p
Aker Abraham, 990p 3a
Aker Rude, 170p
Baletz G H, 750p

Redding & Boss DRAYING, TRANSFER, STORAGE. Baggage and Express

Office: 224 Franklin St. Phone 488 Michigan City, Indiana

Bailey S D, 220p
Banka August,
Banka Wm, 270p
Bansen Frank, 50p
Baskie Wm, 150p 62a
Baskie & Weisjohn, 2200p
Benki Gustave, 340p 195a
Benki Wm F Jr, 40a R2
Bessler Henry, 190p 80a
Black Ernest, 520p 149a
Black Roy,
Black Willie,
Bobson Thomas, 540p
Boehlke Gust,
Boehlke H A,
Boehlke Julus E, 360p
Boehlke Otto,
Boldi Emil, 20p
Bonworth Christ, 390p
Bonworth Fred,
Bramer Charles, 3580p
Bresicke Henry, 480p Hanna
Bresecke Julius, 590p Hanna
Bresecke Wm, Hanna.
Britenbough Florence, 190p
Brovicek Frank, 230p
Buck Robert,
Buergher Alois,
Buergher Carl & Marie, 430p
Bunnell Clark, 160p
Campbell James A, 70p
Campbell Samuel, 490p
Campbell T H, 70p
Campbell Walter,
Canno n John, 600p
Celmer Herman, 690p
Cochrine Robert, 110p
Coplin F W, 20p
Cortfriendt A D, 280p
Croney W H, 70p
Czerwonke August Mrs, 540p 156a
Czerwonke John,
Czerwonke Joseph,
Davis H W, 110p
Derrick Andrew, 120p
Desch Louis,
Dodd Lincoln, 340p
Doede Albert, 100p 160a
Doede Frank,
Donath A Jr, 200p 119a
Dreger Christ, 2500p 74a
Duke Daniel, 210p 79a Hanna
Duke Wm, Hanna
Eaton J A, 1230p
Eaton L A, 220p
Eckert Carl,
Eckert Charles F, 730p 140a
Eckert H R, 20p
Eckert Wm A, 250p
Egolf Samuel, 170p
Ehmke J, 410p
Eichstadt Herman,
Etter Wm, 80p
Etter Wm E, 60p
Faclane Lewis, 20p
Fickweiler Ernest Jr, 150p
Fishburn A J, 160p
Fisher Fred H, 380p 71a
Fisher W H, 210p
Forrester T M, 410p 154a
Foster J L, 250p
Frank Wm and wife, 110p 12a
Frey B J, 20p
Fritz Otto G, 170p
Fryar R D, 60p
Fudenski Charles,
Fudenski Mary, 90p
Gabbert August, 30p 9a
Gilham Joseph, 400p
Gloor Jacob, 270p 113a
Goff Kate, 330p
Gohr Albert, 370p
Goodwin C S, 60p
Goodwin Wm J, 890p
Grass Julius, 460p 120a Hanna
Grass Kolb Droge Co, 500p
Grass L J, 70p
Grieger Albert, 50p
Grieger August, 210p
Grieger August E,
Grieger Emil E, 190p
Grieger Fred W,
Grieger Fredrick L, 230p
Grieger Herman, 30p
Grieger Ludwig H, 1630p 80a
Gruse Alexander, 170p
Gruse John,
Gruse Roman, 410p
Guse August, 440p 183a
Guse Frederick, 460p 80a
Gust Gustave, 370p 121a
Gust Wm G, 70p
Hall Frank, 1540p
Hammersley Walter, 30p
Happel Ed, 210p
Happel Wm, 230p 98a
Hartwig Fred Jr, 20p
Hartwig Fred Sr, 40p
Hebbe John,
Heinke Otto, 70p
Henning E J, 100p
Henning Julius Mrs, 900p 10a
Herring Abraham, 190p
Heyn Herman,20p
HigginsJH, 30p
Hooke S W, 150p

HENRY LUMBER CO. Office, Yard & Mill East End 6th

Wholesale and Retail Dealers in Lumber, Lath, Shingles, Etc.

We receive our Lumber by cargo lots. Telephone. 55 MICHIGAN CITY, INDIANA

Horning U,
Howsher G W, 20p
Hundt Ewalt, 620p 114a
Hundt Herman & Sadie, 50p 75a
Hundt Louis Jr, 830p Hanna
Hundt Wm F, 490p
Hunt Wm F, 230p 40a
Ingerley Joseph, 160p
Jasheviak Frank, 830p
Jasheviak Leo
Jenkins Harry, 20p
Jinkens Samuel,
Johnston Peter, 130p 39a
Jones E V, 350p
Jones Truman, 70p
Jones Wm, 680p
Junke John, 510p
Jutroski Charles Sr, 200p
Jutroski Charles F, 47a
Jutroski Edward,
Jutroski Wm Sr,360p
Kaiser John, 290p 63a
Kalwitz Emil, 730p
Kaselke Paul, 390p
Kern Ross, 80p 20a Hanna
Kline Aaron, 30p
Klobish Joseph, 490p
Kluth Wm, 1800p Hanna
Koselke Frank, 100p
Kreg Gustaf
Krieger Emil,500p
Kuehl E M 620p
Kuehn Albert, 600p 60a
Kuehn Gustaf E, 350p 120a
Kuss Otto, 520p 120a
Leaser John, 360p 45a
Lehman Gottlieb, 430p 168a
Long Albert, 90p 162a Westville
McKim James & Anna, 610p 162a
Mann F J, 80p
Mack Charles, 220p
Mann Henry J, 480p
Mann Wm, 410p 158a
Manthey Emil,
Manthey E G, 130p
Manthey Henry, 680p Hanna
Manthey Henry H, 60p
Marks Gotlief L, 600p 160a
Marks Grover, 130p
Marks Herman, 300p
Marks Paul, 20p
Marks Robert, 1010p
Marks Thomas, 50p
Marks Wm, 330p 84a
Marshall Paul, 220p
Marthews John G, 130p
Melbrandt Fred, 220p
Mennil John, 550p 200a
Mitzner Ed & Co, 1230p
Mitzner Edward, 80p
Mitzner H A, 50p
Mitzner Wm, 20p
Mohlke John & Tillie, 530p 160a
Mutinburg Charles, 360p
Neuman John August, 920p 30a
Neuman Louis, 1500p
Osborn Clarence E, 300p 50a
Quimett Wm, 50p
Pash Lorren,
Pash Martin, 280p 65a
Peach Charles, 101a
Peach Mrs Charles, 30p
Peach Otto, 150p
Peters Gustaf H, 440p Hanna
Phillips I C, 20p
Pietz Otto, 590p
Pinkerton W A, 460p 52a
Price Charles, 460p 74a
Price C H, 30p
Price George, 1820p 80a
Price Joseph, 60p 10a
Price J D Dr, 80p
Proehl Frank, 50p
Rasche Wm,20p
Redinbough J B, 300p 86a
Redman Gustave E, 620p 120a
Reinke Emile, 660p 80a
Remke August, 500p
Rhinehart George W, 390p 10a Hanna
Risto Emil, 320p
Rosenbaum Arman A, 20p
Rosenbaum Emil, 970p 350a
Rosenbaum Emil H, 440p 203a
Rosenbaum Gotlieb, 60p 196a
Rosenbaum H H, 610p
Rosenbaum John E, 520p 138a
Rosenbaum J A, 160p
Rosenbaum Lewis, 30p 100a R2
Rosenbaum Paul R, 430p
Rosenbaum Pauline, 20p 194a
Rosenbaum Wm F H, 680p 194a
Rosenbaum W F, 40p
Sacks Gust, 510p
Schmidt Julius, 910p
Seigsmund Adolph, 20p
Seigsmund August, 1530p 108a
Sheraer Charles, 280p
Shoblaski C, 20p
Sholtz Charles, 230p
Sholtz R F, 30p
Shurte Andrew J, 740p 120a
Shurte Benjamin,
Shurte Harrison, 170p
Shurte Lewis,
Shurte L M,

HERMITAGE TRANSFER LINE

M. B. WHITE, Manager

Office: Cor. 4th and Washington Sts. Call Phone No. 1661

Shurte Samuel,
Simonton John, 370p
Sitz August, 780p 174a
Sitz Emil,
Sitz Herman,
Sitz J F,
Slessman H M, 20p
Smith Frank, 70p
Smith Hank, 320p
Somers Emil, Hanna
Somres Emil J, 330p 70a Hanna
Somers Ewalt, 260p
Somers Fred, 60p 186a
Somers Gust, 20p 120a
Somers Henry, 380p Hanna
Somers Herman M, 310p Hanna
Stansburg W O, 20p
Steinberg Julius, 40p
Steinberg L Mrs, 240p
Steinberg Otto,
Steinke Gust,
Steinke John, 590p 80a
Steinke Julius J, 330p 115a
Stipp Ed, 70p
Stoltz H L, 20p
Stoltz Wm, 450p 80a
Stoltz & Boehlke, 800p
Stoltz Gustave, 660p 99a Hanna
Stoltz Herman, 420p 99a
Sullivan Nellie, 540p
Sult Louis R, 50p
Sutton E T, 70p
Svoboda Antone, 150p
Svoboda Lawrence,
Telden W S, 130p
Terry John, 180p
Tilden Barney, 440p
Tilden Grover, 20p
Troffo Emil, 130p 80a
Wagner Barnard,
Walka Henry, 100p
Walka Wm, 410p
Walter Emil, 300p 80a
Walter Robert,
Walter Wm, 600p 80a Hanna
Waltman Michael, 80p
Waltman Otto,
Watt James, 170p
Weber Henry, 500p
Webber Wm,
Weinkauff Gust, 950p 80a
Weisjohn Albert, 230p
Weisjohn John G, 710p
Weisjohn J G & Son, 1500p
Weisjohn Wm, 90p
Weisjohn & Wojohn, 1480p
Welkie Gust, 410p
Werner Albert, 360p 120a
Werner Harry G, 280p
Werner Henry W, 660p
Werner Herbert, 100p
Werner John, 1120p 201a
Werner Louis A, 510p 135a
Werner Wm F, 1140p 258a
Werner Wm M,
Whitmack Gust, 20p
Williams Ed, 480p
Wilson F E, 70p
Wilson Glen, 840p
Wilson J L, 50p
Wilson Wm,
Wojohn Ada, 1190p
Wojohn Erusina, 1500p
Wolf Henry A, 100p 38a
Yarger Ben E, 60p
Yoehman J H, 30p
Zable Gust A, 420p
Zimmerman Albert, 620p 108a
Zippel Carl, 80p 267a Hanna
Zippel John, 450p Hanna

CENTER TOWNSHIP.

In this township unless otherwise printed postoffice LaPorte.

Ames Andrew L, 420p 93a R9
Ames Leonidas, 3050p 69a
Anderson Gust, 170p 23a R8
Anderson Henry, 290p 148a R8
Anderson Otto, 330p R8
Baker Charles,
Baker Wm, 30p R8
Barton Dormick, 20p
Beattles Mary, 208p
Beachgood Charles H, 213p 7a
Behrndt Frank, 385p 103a R2
Bell George, 20p
Berg Clifford, 690p
Berg Wm, 660p 84a R1
Berg Wm Jr, R1
Beringer Henry, 630p
Bettles Ralph, 288p R1
Bettles Wm B, 260p
Billings James, 191p
Blank Aaron Wm, 290p R1
Blank Alfred H, 114a
Blank Charles, 480p 80a R3
Bordus W A, R9
Bossert John J, 215p 58a
Bowman Abraham, 110p R9
Bowman Arthur L, 150p R9
Boyce Harvey, 20p R9
Brockman Louis, 381p 48a R2

S. SLIVE LADIES' TAILOR
SUITS, COATS, SKIRTS, DRESSES AND OPERA COATS
Ledbetter Bldg., Suite No. 1-2 Phone 765 Michigan City, Ind.

Brown James, 50p
Brown Louis, 145p 153a R1
Brown Lydia Orr, 370p R8
Brown Noah, 607p
Burlingame David Otis, 390p 66a R8
Bush Wm C, 353p 40a
Carpenter Melvin J, 487p 65a
Chapman E P, 90p
Closser L F, 750p
Conry James, 601p 145a
Conry Thomas, 1021p 112a R8
Cook Louis, 60p
Cowan Isaac P, 350p 59a R9
Craft J C, 90p
Craft Thomas & Jennie, 5290p 3a
Crane Balsar, 2a
Cummings Quincy, 20p R8
Demien August, 20p
Demien Herman, 20p
Dexter J W, 40p
Dieslin Wm, 880p 120a R3
Domre Joshua, 70p
Dudley John F, 20p R3
Dunphy A J, 30p
Dunphy Nicholas, 100p R3
Eddy Charles, R9
Engstrom Edward, 331p R9
Enstrom Charles, 290p 106a R9
Fara Anton, 100p
Fenton Wm E, 567p 45a R9
Fisch Max, 662p
Fisher M S, 540p R8
Fisler Wm, 792p
Fitch L S, 710p 114a
Foldenaver George, 528p
Fosdick Samuel J, 200p
Fredrickson Jessie, R1
Freeland Christian, 890p 129a R1
Freeland Fred, 30p R9
Freeland Henry, R1
Fritzen Ed,
Fritzen George, 185p R8
Fritzen John, 457p
Fritzen Louis, 767p 20a
Garwood John, 1931p
Garwood Robert, 845p R8
Gierkey Fred, 420p 128a
Gierke John, 202p
Gierke John B, 47p
Ginther Charles, 127p 7a R3
Ginther John, 343p 107a R2
Ginther Wm, 998p R8
Goff Harriet G, 200p
Gotto C J, 1067p 39a
Gray Oriana H, 112p
Griffin A & C, 390p 79a R9
Griffith Peter, 182p
Gross Walter, 125p
Guinn Charles, 201p
Hacker George,
Hager George, 155p 39a R9
Hagerman Albert, 311p 40a
Haglund August, 190p 5a R9
Hammond Catharine, 106p
Hardy Robert, 260p
Harding Sarah C, 135p 15a R9
Hasselfeldt Albert, 587p R9
Hasselfeldt Frank, 298p 14a R9
Hasselfeldt Fred, 282p 157a R1
Haydes Fred, 40p
Heald Wm, 206p
Heatherson Maurice, R9
Heichel John W, 30p R8
Heldt Wm, 271p
Hock George, 405p R2
Holland Richard, 10.650p 169a R8
Hollingbeck P L, 308p 60a R9
Hoover Eli E, 914p 95a
Hoover John H, 3220p
Hornbeck Abram, 290p R9
Hornig Walter, 116p
Huffman J H, 170p
Hult Swan N, 319p 70a
Hultgren Paul, 487p R9
Hummel John, 404p 56a R1
Istatt Wm, 360p R2
Johnson Clara O, 130p 40a R9
Jones James, 120p
Jones Wm A Mrs, 780p 21a R9
Kemp Daniel, 30p 2a
Kerns Carrie, 800p 4a R9
Kistler George, 130p
Klassen C, 863p R9
Klue Rudolph, 150p 27a R9
Kohoute Emil, 180p R3
Kramer John, 840p
Kramer Mathew, 210p 80a R1
Kramer Thomas, 104p 40a R1
Lange August, 50p R9
Larson Frank E, 172p R8
Larson Peter, 90p 20a
Leap Charles, 160p R9
Leggett Alexander, 100p 20a
Leroy Garry, R9
Leusch Charles & Caroline, 330p 77a
Lindborg Samuel, 830p R9
Ludtke J F, 1072p R8
Ludwig Fred, 160p R1
Ludwig W G, 407p
McAlister Wm, 50p 60a
McGuire Clarence, 2200p
Manthig Carl, 207p 59a R2
Marquardt Edward, 250p 40a R9
Martin H H, 330p

The Shultz Hotel and Restaurant

213-215 Franklin St., J. E. Shultz, Jr., Prop. Established 1872

Newly Furnished. Hot and Cold Running Water. Steam Heat. Fire Escape in Every Room

Meinberg Philip, 450p 119a R1
Mellander John, 100p 2a
Merchant Wm, 1093p 127a R9
Miller Henry, 2000p R8
Moore G L, 260p
Moore Milroy, 564p R1
Moran James, 330p
Morriss George, 210p R1
Myers Mark, 200p 50a
Nelson Bengt J, 811p R8
Nelson Maria J, 240p R9
Niles Wm, 424a
Niou Elmer, 60p R1
Oleson Olaf, 120p 15a R8
Ott Caroline, 806p 124a R9
Orr Algernon, 2100p 3a
Orr Wm, 3597p 252a R8
Parker Lenord A, 850p 50a R9
Pease Rebecca Mrs, 80p 35a R3
Perry Harry, R9
Perry Orman L, 250p 39a
Pierce Frank, 1929p 238a R7
Planett Charles, 248p
Priest Otto,
Proud Frank, 1020p 83a R2
Read Mary, 30p 1a
Redding Peter & Sarah, 120p 22a
Replogle C L, 20p R3
Replogle L W, R9
Replogle Steven, 844p 196a R9
Rice C S, 172p 37a R8
Riley Jeremiah, 250p
Robinson Amanda Mrs, 830p
Rohn Rudolph, 40p
Roose Jacob, 1701p 250a R3
Rowley George, 83p 8a R9
Russell C F, 120p
Ryden Emil, 582p R8
Sandy Charles, 30p
Scholtz Paul A & Lydia, 70p 1a
Schroll August Mrs, 10p R9
Schultz Herman, 8000p 30a R2
Schwarzkopf Arthur, R1
Schwarzkopf Fred, 1109p 133a R1
Severs Charles, 1154p
Seymour Merritt E, 1077 p 114a R8
Shaw Mary Watkins Mrs, 220p
Shrader Frank, 350p 45a R1
Shrader Wm, 399p 56a
Shultz Arthur, 714p
Shultz Arthur, R9
Shultz Charles, 230p 249a
Shultz Christ E, 120p 18a
Shultz John, 525p R9
Shultz Otto, 695p R9
Shutler Alvin R, 1086p 145a R1
Simcox A,
Small Ed G, 1626p R8
Smith Bert, 100p R1
Smith Charles, 20p R8
Smith Mary, 171p R3
Smith Norman,
Smith Wm G, 200p 1a R9
Solomon Frank, 845p R8
Stanton W W, 80p
Stephenson Joseph, 380p 76a R9
Stites John A, 215p 24a R9
Stites Newton, 331p 20a R1
Stites Stephen, 128p 30a R9
Swanson Charles, 495p 78a
Swanson Charles A, 170p 70a
Swanson Christ,
Swanson Gust, 577p R1
Swett Allen, 425p
Swortzell Ed, 69p R9
Swortzell Wm, 573p R9
Taylor Logan, 7500p R9
Thomas Florence, 109p
Thorp W H, 270p R3
Tieman Frank, 70p 1a
Traster Margaret, 1209p
Travis A Ward, 1405p R3
Travis Brook D & wife, 314p 92a
Trost Herman, 400p 65a R3
Washburn Orville, 30p R8
Watkins Susan Mrs, 120p 130a
Wells O P, 30p R9
Wheeler C S, 2096p 11a R8
Wilhelm George, 3353p 121a R3
Wilhelm Louis, 204p 63a
Willard I R, 100p R1
Wing Benjamin R, 775p 120a R1
Wing Hattie Mrs, 761p 121a R1
Wright Edson, 274p 109a R1
Wright Frank, 545p R1
Zimmerman Henry, 142p R3
Zirzow Herman, 70p
Zon Anton, 20p

CLINTON TOWNSHIP.

In this township unless otherwise printed postoffice is Wanatah.

Anderson James T, 1320p 73a R1
Anderson Thomas, 430p 72a R2
Bailey George Jr, 530p 40a R1
Bailey John R, 650p Union Mills
Boss John, 490p R1
Bossworth P, 400p R1
Bremer Fred, 1090p R1
Britton Wm, 370p Union Mills
Brown James, 3500p R1
Brown Robert, 830p 160a R1

KESSLER'S FURNITURE STORE, 621 Franklin St.
We Furnish Your Home Complete

Brown Wm, R1
Bryant Alvin, 330p 155a Union Mills
Bryant Fred, 510p 34a R2 Union Mills
Carpenter Emery, 280p 97a R1
Cites Bert, 430p 20a R1
Cites E G, 1390p 82a Haskells
Cites I C, 690p R1
Cites S E, 690p R1
Cites W E, 690p 80a R1
Conboy C P, 400p R2
Condon D W, 1540p 350a R2 Union Mills
Condon Charles, 750p R2 Union Mills
Conlon Thomas, 1240p 230a R2 Union Mills
Crumpacker D L, 1110p 278a R1
Culver P D, 820p R1
Deets J K, 540p Union Mills
Dux Gustave, 310p 80a Union Mills
Eaton Adrian A, 40p Haskells
Eaton Eddie, 280p R2 Union Mills
Eaton M F, 540p R2 Union Mills
Eaton Ralph, R2 Union Mills
Flitter Frank & Leo, 590p R1
Forrester Thomas, 14,180p 723a R1
Foster Charles E, 230p 160a Valparaiso
Fraye Orphie & Ernie, 60p R2
Fritz Albert, 950p 141a R1
Fritz Albert B, 400p R1
Fritz Herman, 450p R1
Gardner Allard E, 630p 104a R1
Garwood Charles, 360p R1
Garwood Robert, 120p R1
Garwood Thomas, 610p 327a R1
Gloff Charles, 40p R1
Gloff Gottlieb G, 710p 151a R1
Goetz Wm, 1130p 37a R1
Goodwin Arthur L, 920p R1
Goodwin Clayton S, 230p 179a R1
Goodwin H P, 420p
Gregg M L, 80p Alida
Greiger Wm E, 1300p 100a R1
Gurnsey Charles Wm, 1710p R1
Gust John C, 630p R1
Hagenow Fred, 900p 97a
Hagenow John, 1230p 99a Alida
Hagenow John & Fred, 75a
Hansford Jay L, 130p 119a
Hixon Thomas, 420p 117a Haskells
Howell Frank, 560p R1
Howell Gray, 260p 15a R1
Howell Milton C, 340p 19a Alida
Howell S P, 790p 80a R1
Iseminger Marion, 610p Alida
Iseminger P T R, 790p 77a Alida
Iseminger Stafford, 590p 50a R1
Jacobs Fred, 600p 160a R1
Jensen Larsen P, 570p 160a R2
Johnson Andrew W, 640p R1
Jutroski August, 110p
Jutroski Wm, 440p
Kalwitz Gustaf, 520p R2 Union Mills
Kalwitz Otto, 560p Union Mills
King Otis, 1450p 38a R1
King R W, 770p R1
Klein Mike, 920p R1
Koontz George, 260p R1
Kroening Otto, 1340p R1
Kuss Wm & Emma, 740p 80a R1
Lee George, 540p
Leek S M, 400p R1
Leets Louis, 50p Haskells
Leetz Charles, 130p 3a Haskells
Link George, 520p R1
Loomis Justin C, 960p 54a R1
Loomis P, 460p R1
Mitzner Julius, 300p
Mohlke August, 90p 93a
Mohlke Benjamin, 490p R1
Mohlke Ed, 810p Union Mills
Mohlke Wm, 260p 13a Haskells
Osborn James A, 1080p 114a R1
Osborn Wm N, 1790p 265a R1
Pearce John, 200p R1
Pettit Grant, 170p 20a Haskells
Phillipps Samuel J, 410p 78a R2 Union Mills
Pinney Carrol, 520p R1
Pinney Harry, 320p R1
Pinney Wm E, 2490p 296a Valparaiso
Polega John & Josie, 70p 1a Alida
Reed Grover, 340p
Rehm Andrew J, 2140p 156a R1
Reynolds E G, 510p R1 Haskells
Richman Louis C, 1290p Union Mills
Richman Wm E, 13460p 810a
Rudolph Charles, 990p R1
Sabkoski Joe, 710p R2 Union Mills
Sacks Herman, 260p R1
Schlundt Fred, 230p 80a Union Mills
Schlundt Wm, 390p 80a Union Mills
Schultz Jerry, 880p Union Mills
Schultz John C, 940p 60a Union Mills

A. C. REICHER, Florist Cut Flowers, Potted Plants in Season
Floral Decorations and Seeds
Importer of Bulbs, Holly and Evergreens, Gold Fish, Fish Foods, Etc.
CONFECTIONERY IN CONNECTION
PHONE 1180 MICHIGAN CITY, IND

Schlundt Charles, 440p R2 Union Mills
Shreve Delbert, 170p Union Mills
Showalter M L, 170p Union Mills
Sitz Charles & Ed, 11460p R2 Union Mills
Slachowick Joe, 50p Alida
Slocum Ed & Marie J, 450p 205a R1
Slocum Garland, 590p
Smith C J, 210p R1
Stolki Gus, 50p Haskells
Sullivan Wm, 680p 160a R2
Taylor & Weltz, 586p R2
Vorban Henry, 870p Haskells
Webster Calvin E, Union Mills
Webster Linda E, 100p 92a Union Mills
Weisjohn Christ, 540p R1
Werner Emil G, 400p R1
Werner Ernest, 1100p R2 Union Mills
Williams John C, 360p 92a Union Mills
Williams Ed, 100p Union Mills
Williams Leslie, 100p Union Mills
Wothke H J, 110p Union Mills
Wright Watson W, 470p 114a R1

COOLSPRING TOWNSHIP.

In this township unless otherwise printed postoffice is Michigan City.

Anderson John P, 270p 50a R8 LaPorte
Anderson Swan A, 290p 40a R8 LaPorte
Barker John H, 2250p 160a
Barker Norton W, 1250p 40a R2
Bartels Ernest, 10p R4
Batzel Joseph, 20p R4
Beaver Henry, 230p 90a R8
Bentz Joseph, 1380p 40a R9
Berington J W, 180p 5a R2
Bies Jacob Sr, 90p 10a R4
Bies Jacob Jr, R4
Black Theodore, 120p 38a R2
Blessing George, 2680p 173a R3
Blessing Henry, 600p 137a R3
Bolka Frank, R3
Bolka Michael, 200p 60a
Bombrys Michael, 50p 20a R8 LaPorte
Bootchick John M, 350p 65a Otis
Booth Martha A, 90p 78a R3
Booth Martha & Martin, 410p 40a R3
Boothnayd Jas & Mary, 60p R4
Boss Fred & Fenton Nettie, 390p 13a R3
Boss John D, 200p 60a R9 LaPorte
Brinkman Wm E & Herman, 210p 93a
Brosnahan T J, 460p R9 LaPorte
Brown Walter, 30p R2
Bukowski John, 6a
Bukowski Mike, 110p R3
Bukowski Peter, 150p 39a R3
Bukowski Nickolas, 750p 78a R3
Bukowski Simon, 80p R3
Bull George C, 470p 114a R4
Bull Walter J, 260p 120a R4
Celbucki Anton, 170p Otis
Clough Charles,
Clough George J, R3
Clough Herman, 560p 144a R2
Clough James B, 390p 44a R2
Cile Melzina, 50p R3
Cole Robin B, 50p 20a
Cotton Wm B & Anna, 260p 52a R4
Cross Barnum, 90p R9 LaPorte
Cross Byron F & Mary, 210p 52a R9 LaPorte
Cross Charles C, 60p R2 LaPorte
Cross Ernest, 230p R9 LaPorte
Cross Jessie, 270p 2a R9 LaPorte
Cross Nathan B, 40a R9 LaPorte
Deutscher Ernest, 460p 39a R3
Deutscher Joachim, 420p 146a R3
Deutscher John, 380p 121a R3
Dolk Andrew, 340p 80a R8 LaPorte
Dolk Gust, R8 LaPorte
Earl Alfred, 480p 127a
Eklund O & C, 210p 31a R8 LaPorte
Eddy Arthur, 180p 71a
Edwards Wm, R9 LaPorte
Eggert Herman & Louisa, 340p R3
Fisher Wm, 450p 79a R3
Fogleman Charles, 10p R2
Foldenauer Edward, 620p R3
Foldenauer Henry, R3
Foldenauer Nickolas, 500p 80a R3
Fredenburg A F, 250p 74a R3
Fredricks Matilda, 220p 56a R2
Frehse Louis, 300p R4
Freyer Gust, 30p
Fryer Otillia, 30p R2
Fryer Wm, 30p R2
Garski Peter, 310p R3
Glassman Charles, 360p R3
Glassman Fred, 1480p R3
Glay Albert, R2

L. LOGAN **Draying and General Teaming**
TELEPHONES: OFFICE 569, RESIDENCE 573
Freight and Trunks Handled at all Times
Pianos and Furniture Handled with Special Care
915 Franklin St., Michigan City, Ind.

Glay Claus & Anna, 110p R2
Glay Max, R2
Goldring George, 410p 80a R9 LaPorte
Goldring K M, 420p 80a R9 LaPorte
Goldring Martha, 500p 40a R9 LaPorte
Greiner Edward J, 160p 5a R2
Greiner Fred, R2
Grieger Emil, 350p 79a R4
Grienke Louis & Otto, 920p 60a R3
Griffin Anna, 10,000p R9 LaPorte
Griffin Elmer, 200p R9 LaPorte
Griffin Sylvester, 2090p 38a R9 LaPorte
Griffin Wesley, 230p 40a R9 LaPorte
Grott Andrew, 300p 80a R3
Grott Cecelia, 20p 40a R3
Grott John, 480p 60a R3
Gustafson Andrew, 200p 40a R8 LaPorte
Haiduicrwcz Karimicrz, R3
Harris Walter, 70p R2
Hanson Chas & wife, 720p 100a R2
Hanson Victor, R2
Hartke Edward, 170p R2
Heberling Adolph, 30p 24a R2
Heberling Ernest, 79a R9 LaPorte
Heberling Gothfried, 330p 78a R9 LaPorte
Henrick George, 450p R3
Henrick Henry, 1940p 61a R2
Hibner Wm M, 80p 40a R2
Hoffman Christopher, 40p 5a R2
Holst Peter, 220p 55a R8 LaPorte
Hunt Mary, 20p R2
Janicki George, 260p 115a R8 LaPorte
Jenks Nelson T, 270p 70a R9 LaPorte
Johnkoski Joseph, 10a
Johnson Aaron, 280p 13a R2
Johnson Benjamin, R2
Johnson Carl Emil, R2
Johnson Charlotte, 100p 5a R9 LaPorte
Johnson John, 70p 5a R2
Johnson Oscar F, 270p 60a R8 LaPorte
Johnson Perry, 10p 10a R2
Johnson Victor S, R2
Johnson W E W, 160p R2
Jones Abraham, 50p
Kaaser Bert,
Kaaser James, 10p R2
Kapp Herman, 280p 50a R3
Kaschube Michael, 40p 80a R3
Kemper Alfred, 1170p 70a R3
Kepper Eliza, 120p 38a R3
Kerchafski John & J, 550p 162a R3
Kerchafski Joseph, R3
Kieffer Henry T, 1350p 165a
Kieffer John H, 100p 40a
Kieffer Michael & Charles, 39p 56a R3
Kieffer William,
Kienitz Carl, R9 LaPorte
Kienitz Gustave, 290p 112a R9 LaPorte
Killingbeck G B & R B, 500p 43a R4
Kientzele Wm A, 600p 63a R3
Killingbeck Vance, R4
Kintzele August, 200p R4
Kintzele Charles Mrs, 750p 160a R4
Kintzele George, R4
Kintzele Henry, R3
Kintzele Wm, 320p R4
Kirkwood Rosa J, 100p 40a R2
Kluck John Jr, Kluck John Sr, 50p
Kluck Joseph,
Knoll Andrew, 370p 78a R2
Knoll Frank A, 40p 5a R2
Knoll John, 60p 14a Gen Del
Knoll Paul A, 70p 20a R2
Kocharski Stephen, 350p 80a Otis
Kolinska Thomas, Otis
Kolinski Walter, 90p Otis
Kossikoski John, 250p R3
Kubac Mike, 90p R2
Kunkle Charles H, 20p R4
Lagermann Mary, 420p 90a R3
Lawrenz Carl, 140p 16a Otis
Leeds Kate, 270p 3a R3
Leets Charles, 550p R2
Lenshaw Otto,
Leroy Frank B, 490p 138a R8 LaPorte
Lester M B, 270p R9 LaPorte
Linskaw Charles,
Linskaw Frank Jr,
Linskaw Frank Sr, 270p
Luchtman George C, 470p 80a R3
Luchtman John H, 1160p 156a R3
Mathews Hattie, 240p 32a R2
May A F,
May W H, 280p
Mazurkiewicz Stephen, 301p 78a Otis
Meachim George, 130p 20a R4
Meachim Henry, R4
Megilski Caroline, 170p R3
Milcarek Joseph Jr, 370p 74a R3
Milcarek Joseph Sr, 200p 60a R3

SALZBERG'S "HOUSE OF QUALITY"
The Finest Mercantile Institute in the City
817-19-21 Franklin Street **Michigan City, Ind.**

Miller Edwin, R3
Miller Fred W, 580p 240a R3
Miner Henry N, 160p 5a R2
Muenke Otilla, 230p 40a R2
Nelson August, 690p 30a R8 LaPorte
Nelson Ida, 90p 30a R8 LaPorte
Nelson Peter & Margaret, 310p 10a R8 Box 95 LaPorte
Neuman Arthur, 20p R3
Nichols Earl, R4
Norris Desilver, 790p 90a R8 LaPorte
Novak Frank, 380p 49a R3
Nowatzke Albert, R3
Nowatzke Clermmens, 340p R3
Nowatzke George, R3
Nowatzke John Jr, 250p 41a R3
Nowatzke John Sr, 930p 78a
Ogden Harold V, 400p R2
Oliveti Geuseppe R4
Olson Andrew, 110p R8 LaPorte
Olson Ingred, 630p 60a R8 LaPorte
Olson Martin, 560p R8 LaPorte
Oshinski Thomas, 300p R3
Ott Peter, 290p 45a R2
Pachalke Alexander, R2
Pachalke Gustave, 360p 99a R3
Pachalke Walter, R3
Pagels Charles, 370p 110a R2
Pagels Charles A, 120p 30a R2
Pagels Fred, 750p 38a R8 LaPorte
Pagels Henry, 200p 50a R8 LaPorte
Pagels John H, 20p 10a R8 LaPorte
Pahs Joseph, 1440p 99a R2
Pahs Wm, 940p 110a R2
Palmer Bertram, 160p 141a R2
Pangborn Nellie, 310p 40a
Paschack Emil, 320p 40a R3
Pertaski Sam, 10p R3
Perlaski Sovenz, 750p R3
Pierce Chancey, 100p R3
Pierce Henry, 390p R3
Pizarek Anton, R3
Pizarek Frank, 190p 89a R4
Pizarek John, 1530p 393a R3
Pizarek Joseph, R3
Pomranka Bertha, 250p 40a R3
Pomeranka Herman, 50p 40a R3
Powers Richard F, 230p R2
Powtraska Frank, 270p 69a R8 LaPorte
Pozybylinski Edward R3
Pozybylinski Frank & wife, 340p 40a R3
Pozybylinski George, 360p 128a R3
Purvis Henry A, 300p 120a R4
Radke Fred, 180p R3
Radke Gust A, 360p 104a R3
Redpath George, 150p R4
Renner Andrew, 190p 22a R2
Richter John & Anna, 230p 37a R3
Rogowski Charles, 30p R3
Ross M A, R2
Rotzner Michael, 250p 40a R3 Otis
Ross W H, 260p 58a R2
Rowley Austin, 100p 10a R9 LaPorte
Ryden Albert, 250p R8 LaPorte
Ryden Charles, 2400p 85a R8 LaPorte
Ryden Martin, R8 LaPorte
Salat Andrew, 170p 45a Otis
Salat Steve, 160p Otis
Schacht Elmer, R2
Schacht Henry, 2490p 98a R4
Schaumburg Henry, 1000p 170a R3
Scheu Louis, 240p 40a R4
Schlene August, 80p 20a Otis
Schlene Wm, 240p 141a R3
Schlerre Henry, 210p 11a R3
Schlundt Christ, 120p R4
Schmitt Christian, 260p 35a
Schmitt Julius, 470p 85a R3
Schmitt Martin, 350p 132a R3
Schnuelewski Joseph, 370p Otis
Schuelke Wm & Emma, 250p 66a R2
Schwager Alexander, 250p R2
Schwager Frances M, 80p 4a R2
Scott Clarence R2
Segal John, 40p R3
Selkirk Charles, 840p 100a R3
Shaw James A, 80p 42a R9 LaPorte
Shebel Mike Jr, 220p Otis
Shebel Peter, 290p 104a R8 LaPorte
Shermilski Alexander, 10p R2
Shreve Charles, 40p 20a R2
Shreve Robert, 330p R2
Shreve W F, 120p R2
Simale Frank, 60p Otis
Simale Vandalla, 80p 21a Otis
Smith Martin, 240p 40a R3
Smith Rubin, 30p R3
Snyder George, 70p R3
Snyder Herman, 320p 98a R3
Snyder Julius, 90p R3
Stalbaum Cleveland, 30p R2
Stoltz Otto, 30p R2
Swift C E, 30p R2
Swartz Henry, 30p R2

MICHIGAN CITY LOAN AND BUILDING ASS'N
Capital $2,000,000. THE OLDEST SAVINGS INSTITUTION IN MICHIGAN CITY
Series Open January 1st, April 1st, July 1st and October 1st in each year.
Shares $100.00. Monthly payment $1.00.
OFFICE: 501 Franklin St. I. I. SPIRO, Sec'y, Phone 116

Tesmer Jacob, 300p R3
Tesmer Paul, R3
Tevenson Nelson, 300p 48a R8 LaPorte
Tevenson Oscar, R8 LaPorte
Timm George C, 190p 69a R3
Timm James, 600p R3
Timm Leo, 300p 40a R3
Timm Otto & Mary, 30p 5a R2
Timm Stephen Jr, 520p 99a R3
Timm Stephen Sr, 1340p 118a R3
Tonn August, 250p Otis
Tonn Fred H, 53a Otis
Tonsoni Bros, 520p R8 LaPorte
Tumm Clarence, 140p R3
Tumm Mary, 460p 263a R3
Tunn Arthur, 100p R3
Tyc George, 350p 40a R3
Ulrich Benedict E, 340p 77a R3
Vanhan Mathew, 140p 3a R2
Viznts Albert, 1970p 90a R9 LaPorte
Vizza Antone, 200p R4
Wagner Mary, 130p 80a R4
Walter Andrew, 50p R2
Warner Clarence J, 200p 24a R2
Washburn Elmira L, 530p R3
Webster Harry, 30p R9 LaPorte
Wellman Ina, 90p R2
Welnitz Antone, 400p 79a
Welnitz George, 240p 80a R2
Welnitz Joseph A, 580p 120a R2
Welnitz Wm, R2
Westphal Charles, 240p 37a R4
Westch Joseph, 260p Otis
Wenke Louis, 80p R2
White Daniel A, 2160p 1a R2
White Garland C, 220p 60a R2
White Glen, R2
White Julius M, 90p 29a R2
White Louis E, 240p 2a R2
Wiessie August, R2
Wiessie Julius, 50p 20a R2
Wineski Joseph, 380p 37a R3
Wolfe Caroline, 710p 189a R3
Wolfe George H, 5040p 20a R2
Wolfe Wm, R3
Wrozniak John Jr, 720p 140a R3
Wrobleski Antone, R3
Wrobleski Frank, 310p 104a R3
Wrobleski John Jr, 450p 118a R3
Wrobleski Joseph & Rosa, 320p 62a R3
Yanka Alvin, R3
Yanka August, 270p 80a R3
Yanka Harry, R3
Yanka Joseph,
Yanka Leo,
Zabel John, 220p Otis
Zahm Albert, 540p R3
Zguibinski Watt, 240p Otis
Ziedler Edward, R4
Ziedler George, 70p R4
Ziedler Joseph, 200p 52a R4
Zink John, 520p 140a R3
Zohn Phillips, 320p 118a

DEWEY TOWNSHIP.

In this township unless otherwise printed postoffice is LaCrosse.

Adams John M, 1910p 290a
Adams John M Jr, 290p
Aigner Wm, 100p
Allen Solomon, 10p
Allen W L, 10p
Argner Henry, 50p
Armintrout James E, 380p
Arndt Fred, 370p
Arndt Lewis C, 210p Wilders
Arnold Robert, 80p
Baumgardtner Abraham L, 20p 7a
Bell J T, 650p
Bernet Harvy, 60p
Bernett A W, 1400p
Bessler A J, 140p
Bessler Herman, 390p 82a
Blakeman George W, 790p
Blakeman O E, 420p
Borland G O,
Brightenbough August, 175p 40a
Bruder Edgar F, 360p
Butz Lewis, 540p
Carey O H, 650p
Carrad Jacob, 600p
Chapman Edward O, 410p 120a
Chapman Walter W, 750p
Clark Frank C, 680p
Collom Bros, 1000p
Collom G W, 10p
Collom W W, 10p
Conrad Joe, 1000p
Cook Frank J, 150p 162a
Cook George C, 200p 217a
Cook W L, 100p
Cranford Ira J, 510p
Cummings Charles, 110p
Cummings George E, 250p
Dahl Wm J, 30p
Deich Charles, 30p
Dewey E H & L B, 18000p
Dreblom Albert H, 10p
Dubois Joseph, 840p

Star Laundry and Dry Cleaning Co.
Shirt Work Done on Press Machines
W. R. Andrus, Mgr. Telephone 133. 109-111 E. Michigan St.

Ekins J R, 10p
Flanigan O E, 440p
Eichstaedt Emit, 10p
Eller Francis,
Flares Wm, 20p
Freese Arthur, 1100p
Freese J A, 110p
Glassman Range, 410p
Golaskey Wm, 210p
Gramps John, 10p
Gray E, 20p
Handson S O, 90p
Hathaway E R, 100p
Harman Fred, 10p Wilders
Harman Fred Jr, 190p Wilders
Harper E H, 340p
Harrington George, 200p
Harrington John, 53a English Lake
Hassen C D, 360p
Hassen James H, 90p
Hessen J W, 10p
Haydt B F, 10p
Haydt J Earl, 110p
Hayette W F, 10p
Headley R F, 790p
Henderson W C, 210p
Huncheon B,
Huncheon Ellam Mrs, 20,100p 8a
Inskeep Charles E, 460p
Jensen Carl, 260p
Johnson John, 266p Wilders
Jones H H, 1070p
Jumper O M, 40p
Jrenbanger C W, 40p
Keller Charles M, 250p 829a
Heller C V, 1190p
Keller R W,
Ketchmarch George F, 910p
Kissell Edward D, 420p
Klawatter Adolph,
Klawatter Robert,
Klawatter Rulodph, 10p
Klemm F W, 370p
Klemm Gust A, 360p
Knopp John, 500p
Krause L H, 160p
Kregi John, 20p 36a
Kreuger Charles, 10p
Kreuger F W, 130p
Kreuger Gust A, 20p
Kreuger Herman,
Krier Nikoloins, 30p 21a Wilders
Krier Wm, Wilders
Kruse Henry J, 390p
Lawrence Fred A, 100p
Lee Jay A, 730p
Lee Lorin L, 930p
McAllister E D, 110p
McDonald T B, 1580p
McDonald C B, 60p
McDonigal John, 150p
McLaughlin Ellen, 50p 677a
McNeil Alva, 1510p
McSweeney Hugh, 1130p
Mann Jacob, 10p
Marks Emil, 130p
Marquarett Theodore W, 220p 1a
Martin C E, 10p Wilders
Mathews E O, 120p
Mathews Wm, 20p
Meyers John C, 130p
Miller George H, 10p
Miller Sam W, 10p
Millers Jerry, 110p
Millianth Gust E, 370p
Morgan Henry C, 10p
Oak S S Dr, 60p
O'Reilly James, 22,060p
Peters Otto, 60p
Pietch Theodore J, 20p
Pliel George W, 10p
Rees Frank E, 120p
Reeves John, 420p 154a
Riekly J B, 490p
Rielde Lawrence, 320p Wilders
Riley Lawrence & Schaw Mary, 300p Wilders
Rinehart W A,
Rinker Frank, 60p
Rondolph Anton, 520p
Rondolph John A, 890p 61a
Rosenbaum Emil R, 470p 171a
Rosenbaum Emma, 860p
Rosenbaum Wm F & Headley B F Co, 600p
Rosenbaum Wm F & Lena, 230p 279a
Rosenbaum W L, 260p
Round M J Mrs, 110p
Round M J,
Runyan Aaron, 10p 2a
Runyan Elmer, 150p
Runyan Schuyler, 10p
Schnuri R P, 1520p
Schoetz Wm, 1120p
Schreiber August, 120p
Schreiber Mabel G, 160p
Schultz George M, 270p
Schultz Ludwick, 370p
Schumm Charles, 790p 289a
Sellers G C, 400p
Shelter Almer N, 670p
Simpkins C N, 330p 90a
Singleton W W, 100p
Smith Walter, 10p
Smith Wm P, 320p

THE RELIABLE Michigan City's Greatest Department Store

809-811-813 Franklin Street

Somer Wm, 140p
Somer Wm, 20p 13a
Sonburg Amelia Mrs, 220p
Sonburg Otto,
Sonburg Richard,
Spenner August, 60p Wilders
Spier Daniel, 630p
Stipp E B, 10p
Stoniapher Alfred, 10p
Stoniapher Walter, 10p
Talbert W H,
Talbertt Martin Scott,
Talbertt & Sons, 990p
Taylor John P, 20p 105a
Termer John, 10p
Termer J A R,
Termer Wm,
Terninoskey Walter, 120p Wilders
Trimoskey Felix, 10p Wilders
Trymoskey Joseph, 10p
Trynoskey Henry ,110p
Tuesburg Charles H, 140p 895a
Vergin Ed, 120p
Wagner Henry E, 10p
Wagner Herman,
Wagner Otto,
Warner Charles, 360p
Warner E F, 480p
Watson L E, 420p
Wegner Emil, 1650p
Winler H R, 10p
Winterbey Herman, 10p
Wise John, 200p
Youngreen Herbert, 500p
Youngreen Lawrence, 490p
Youngreen Walter, 360p
Zacher Gust, 10p
Zohn Charles,
Zohn Edward D, 350p 100a

GALENA TOWNSHIP.

In this township unless otherwise printed postoffice is La Porte.

Anderson Jens, 310p 60a R4 Three Oaks
Annabelle Dwight, 250p 40a R1 Three Oaks
Annable Irving, 410p 90a
Annable Laura, 900p R1 Three Oaks
Armst Wm, 80p 2a
Armus Wm, 1180p R2
Austin Amanda, 190p 51a R3
Baily A P, 750p R2
Barnes A J, 320p 160a R1
Barnes Charles W, 560p 43a R1
Barnes Claud, 260p R1 Rolling Prairie
Barnes James A, 410p 125a R1 Rolling Prairie
Barnes Wm, 300p 78a R2
Barnes Wm, 500p R2
Becgner John, R2
Beeman Ceoranda, 140p 6a R2
Bement Harriet, 500p R1 Three Oaks
Bement Hiram Est, 2000p 240a R2
Benson Charles, 100p 40a R2
Biege Ellen, 920p 73a
Biege Ernest, 220p 87a R2
Birchim James A, 1230p 50a R1 Rolling Prairie
Birchim J P, 70p R2
Birchim Lemon, 1430p 19a
Birkholy Henry, 620p R2
Bishop Harrison, 480p 153a
Bladawski Anton, 1150p 160a R1 Rolling Prairie
Bladawski Jacob, R1 Rolling Prairie
Blodwski Vernie, R1 Rolling Prairie
Bowell Carr, 50p R3
Bowell James E, 213p 340a R3
Brewer Benjamin A, 1830p 39a R1 Rolling Prairie
Brewer George, R1 Rolling Prairie
Brown Elva M, 220p 209a R1 Rolling Prairie
Brown Walter, 320p R1 Rolling Prairie
Bryarly L S, 500p R2
Buell John, 260p R2
Bugalski Frank,R3
Bugalski John R3
Bugalski Valentine, 330p 121a
Bugalski Vincent, 650p R3
Carlson A O, 360p 202a R2
Carlson Edgar, 190p 35a R2
Carlson Thure, 190p R2
Carlson Wm, 70p R2
Coe Eliza , 2230 R1 Rolling Prairie
Coe Willis, 20p R1 Rolling Prairie
Coombs Oscar D, 410p 115a R2
Cooper Fred, 250p R1 Three Oaks
Cooper Stephen, 70p 50a R1
Cooper Wm H, 140p 25a R1 Three Oaks
Costello Irvin, 320p R2

OTTO AICHER FURNITURE & CARPETS
324 Franklin St. -- Michigan City, Ind.

Crawford Charles, 60p 40a R1 Three Oaks
Culveyhouse Emma, 220p 33a R2
Davis E W, 710p 1a R2
Davis Roy, 500p R2
Dudeck Andy, 490p 280a R2
Dudeck George, 420p R1 Rolling Prairie
Dudeck John, 1300p 196a R1 Rolling Prairie
Ehrick Henry, 240p R1 Three Oaks
Ehrick Peter, 300p R2
Ellenwin Frank, 570p 90a R1 Three Oaks
Etherington Earl, 910p 79a R2
Etherington Edmond, 3780p 1270a R2
Fargher Albert, 310p 117a R2
Finley Almer L, 280p 18a R2
Foster Ella, 190p 50a R2
Frye Donald, 260p 20a R3
Garman Cleveland G, 370p R1 Rolling Prairie
Garman Rosa H, 720p 178a R1 Rolling Prairie
Gartha E F, 230p 26a Hammond Ind
Gisell George, 100p R2
Goodall George, 450p 45a R2
Goss Samuel E, 150p 66a R2
Gridley Grant, 300p R1 Three Oaks
Gridley Ralph, 180p 80a R2
Hacker Raymond, 230p 20a R3
Hans Emil W, 610p R2 New Buffalo
Hatfield Joseph, 10p R1
Hatfield Wm, R2
Heckman Asa, 1390p 152a R2
Heckman Frank, 1130p R1
Heckman Mae, 700p R1
Heckman Newton, 640p R1
Hensell Arthur, 390p R2
Hock Frank, 230p 119a R1 Rolling Prairie
Hock George, 210p 64a R1 Rolling Prairie
Hock Joseph, 40p R1 Rolling Prairie
Hudson Joseph, 80p 60a R2
Hunt John F, 210p R4 Three Oaks
Jaywack Philip, 610p 87a R1 Rolling Prairie
Kill Archie, 90p R3
Kill George L, 420p 135a R2
Klute Fredrick, 200p 181a R1 Three Oaks
Klute George 510p R1 Three Oaks
Landgrab Edward, 70p R2
Layman Joseph, 500p 98a R1 Rolling Prairie
Lehker Casper H, 310p 100a R1 Rolling Prairie
McAllister Harry, 90p R4 Three Oaks
McCarty Wm H, 150p 42a Chicago
Martin Charles S, 480p 80a R2
Martin Charles W, 600p R2
Mayes Earl W, 340p 40a R1 Three Oaks
Mayes James, 490p 82a R1
Miller Joseph P, 330p R1 Rolling Prairie
Miller Wm, R2
Morton J H, 1690p R2
Moss Albert, 220p R1
Moss Charles, 260p 40a R1
Mroginski Frank, 490p 50a R1 Rolling Prairie
Mroginski John, 120p 40a R1 Rolling Prairie
Mroginski Joseph, 1470p 80a R1 Rolling Prairie
Nichols Joseph, R1 Rolling Praire
Nowski Michael, 150p 61a R2
Orange Thomas, 50p R1 Rolling Prairie
Paddock Harrison, 1760p 100a R1 Three Oaks
Paddock H S, 3200p R1 Three Oaks
Paddock James, 90p 20a R1 Three Oaks
Pagee George, 370p R1
Payderski John, 330p R3
Pekofske August & Lena, 570p 160a R1 Rolling Prairie
Preston Augustus, 360p 20a R1 Rolling Prairie
Rhoades Jacob, 460p 81a R2
Richardson F P & Nora, 590p 40a R1
Richter Fred G, 100p 82a
Rogers Frank, 1520p 67a R1 Rolling Prairie
Rumbaugh Andrew, 570p R2
Ryther Hail & Josie, 380p 80a R4 Three Oaks
Schroerer Theodore, 40a R2
Schwark John, 480p 72a R2
Schwenk John R, 290p 40a R1
Shead Asa A, 70p 39a R2
Shead Gilbert A, 540p 136a R1 Rolling Prairie
Shead Lamoin, 470p R1 Rolling Prairie

ALLEN J. SNOOK, J. P. General Insurance and Collections
Real Estate and Rental Agency. Abstracts of Title
115 East Fourth Street MICHIGAN CITY, IND.

Sheeley Wade, 670p R4 Three Oaks
Shellinberger Jessie, 390p 153a Rolling Prairie
Shumaker Wm, 500p R1
Slates Frederick, 220p 14a R4 Three Oaks
Slater Oliver, R1
Slater Wm, 190p R2
Slater W L, 140p R2
Smith Congor R, R1 Three Oaks
Smith Frank A, 210p 40a R2
Smith Frank B, 460p R2
Smith Frank W, 420p R2
Smith Henry E, 1040p 334a R2
Smith John W, 1760p 40a R1 Three Oaks
Smith W W, 330p 94a R1 Three Oaks
Staback George, 210p 40a R3
Stevens Benjamin, R2
Stevens Jacob & C B, 580p 74a R2
Stonestreet Bruce, R1 Rolling Prairie
Surns Caroline, 490p R2
Surns Frank, R2
Tappan Frank, 630p R1
Tappan Fred, 100p R2
Tappan George, 430p R2
Taylor Nelson H, 260p 15a R1
Teeter Edward J, 9540p 350a R1 Rolling Prairie
Teeter George H, 21,880p 144a R1 Rolling Prairie
Tuholski Henry, 600p 44a R1 Rolling Prairie
Tuholski John, 240p 63a R1 Rolling Prairie
Tuholski Joseph, 460p 145a R3
Urginski Ed, R1 Rolling Prairie
Vosburgh Oscar & Lyle, 540p 100a R1 Three Oaks
Walters George, 80p R1 Three Oaks
Wells Americus, 230p 200a R3
Wells Lestie, R3
Wildt Wm, 320p R1
Will Albert, R2
Will Carl, 1120p 100a R2
Williams Benson, 350p R1 Three Oaks
Williams Esther T, 470p 90a R1 Three Oaks
Wiseman August, R1 Rolling Prairie
Wojciechowski Enoch, 510p 121a R1 Rolling Prairie
Wojciechowski Frank, Rolling Prairie
Wojciechowski John, 280p Rolling Prairie
Wojciechowski Joseph, 880p R1 Rolling Prairie
Woodard George, 100p 7a R3 Three Oaks
Woodard Herman, 140p R1 Three Oaks
Woodmansee Martha, 100p 40a R2

HANNA TOWNSHIP.

In this township unless otherwise printed postoffice is Hanna.

Ackert W H, 370p
Alexander G G,
Applegate George W, 60p
Barsted Fred J, 140p
Baske August, 60p 2a
Baske A W, R1
Baske H H, 690p R1
Bennett Bert, 60p 1a
Berridge Edgar, 390p 107a
Berridge George F, 40a R2
Bessler Gustaf & Marie, 200a R1
Billman W,
Bledsue Lee, 20p
Boldt Herman A, 39a R1
Boniface Carrol H, 330p 100a
Brown Clarence,
Bryant E P,
Calliham Aaron
Cammon Henry F, 80p
Cammon W H, 680p
Campbell Alexander C, 10p 40a R2
Carson C E, 1150p R1
Coffin Cecil, 560p Hamlet
Cox Eli, 1310p R1 Union Mills
Crawford E F W, 200p
Crooks J R, 30p
Crow Ora E, 500p R1 Union Mills
Davidson C F, Huntington
Davis Wm S, 510p 160a
DeMoney J A, 40p
Denison George S, 3181p 340a
Edwards H R,
Eichstaedt Albert,
Evans H, 30p R2
Forsythe N,
Fudenski John,
Gardner Julius R, 10a R1 Union Mills
Garner O P, 1160p R2
Garner Perry M, 1140p 120a R2

MAXWELL & DUNN Lumber, Coal and Building Materials
TELEPHONE 139
Canal and Fifth Streets **MICHIGAN CITY, IND.**

Gibson Thomas,
Gienwauk L H,
Greening Edward,
Grieger Bros,
Grieger Ewalt,
Grieger G H,
Grieger H O,
Grieger John E,
Gross Louis, 20p
Guse Harry,
Guse Wm, 220p R1
Hathaway Perry A, 20p Hamlet
Hunsley Charles B, 570p 160a R2
Hunsley George W, 330p 76a R2
Hunsley John J, R2
Hunsley Wm C, 40a
James R E,
Jolley J W,
Keil Julius T, 780p 22a
Keil O G,
Kinney F A, 30p
Kevir Sorvovow & wife, 95p
Kuhn Fred, 40p
Kuhn Gotlieb,
Land John, 340p R1 Union Mills
Lawrence Jacob E, 330p R2
Liles Frank, 630p Hamlet
Liles W E, 1870p Hamlet
Lloyd W J,
Lute Charles, R2
McClellan Henry, 230p 105a R2
Mandeville Louisa, 420p R2
Marks Leo, 18a
Marks Otto,
Marks Wilhelmen,
Mercer Charles,
Mitchell F B,
Mitchell Wm T, 490p 60a R1
Moore A,
Moore Meriedith, 90p 20a
Mulloy Joseph,
Murten A L, 30p
Murten G G,
Myers M M,
Nelson Albert,
Neon C E,
Neuman Charles, 290p 9a R1
Osborn J W, 600p 280a
Peter Gotlieb, 225a
Price W S,
Richardson A H, 810p
Richardson Thomas H, 930p
Robinson R R,
Rosenbaum Albert G, 420p 146a R1
Rosenbaum Charles F, 490p 241a R1
Rosenbaum Herman,
Rosenbaum J L, R1
Rosenbaum Wm T, 1270p 154a R1
Rowley Chloe H, 270p 42a
Sanders L B, 30p R1
Sears George W, 180p
Sears Harry,
Selby A W,
Selby Bert,
Selby Frederick, 210p 109a
Selby George, 350p
Sheeley F S, 250p 50a
Shei C H,
Shei W J,
Spahr Ira F, 160a
Stephani John, 2880p R1 Union Mills
Stevens Grover C,
Stoltze Fred W,
Stuck Charles,
Switze Marvin, 330p
Talbut W C,
Tuesburg W H, 560p
Volk George, 740p R2
Voreis Bert A,
Weisjohn G A, 340p 20a
Weisjohn Gotlieb, 92a
Weispalm Emil,
Weispalm W F,
Wells James,
Werner W H,
West A O,
West John F,
West Merl F,
West W H, 680p
Wicks Austin,
Wills Charles E, 28a
Wooding Thomas, R2
Wright L N, 1010p
Zable Charles, 700p
Zable Fred,
Zable W F,

HUDSON TOWNSHIP.

In this township unless otherwise printed postoffice is New Carlisle.

Ackerman Christ, 29000p 80a
Ackerman George, 990p 44a
Ackerman Jacob, 350p 115a LaPorte
Appleton David, 500p 24a
Appleton Elizabeth, 2900p 40a
Bean Clyde A, 495p
Becker John C, 630p

J. ALEXANDER MANUFACTURER OF **High Grade Ice Cream**

112 E. Fourth Street **Michigan City, Indiana**

Bennitt Ellis,
Bennitt Harlen, 2000p
Bennitt Sherman, 110p
Bolin Edward & Mary, 415p 40a
Brockway George, 25p
Brown Wm F, 355p 113a
Brummitt Arthur, 695p 85a
Cassidy Leo, 870p South Bend
Coleman John E, 370p 40a
Coleman Wm A, 535p 20a
Curtis Leander P, 520p 17a
Darrow L, 80p LaPorte
Druliner Abolina, 165p
Druliner Mary E, 120p 73a
Druliner Rush, 200p
Emery John, 1170p 101a
Enos Joseph I, 830p 75a
Ernsperger Frank, 40p
Ernsperger Samuel, 125p
Fischer Chas G, 320p
Galbretth Lloyd, 70p
Goodnough Christ, 545p
Graver John A, 35p
Graver Minnie A, 35p Three Oaks
Graver Theodore, 90p 59a
Haines W C, 560p
Hale George, 2360p 120a
Hall George, 40p
Headley Henry, 430p
Henning Charles, 25p
Hicks Alva J & Viola, 1230p 41a
Hicks Clinton, 310p
Hicks Eva, 275p
Hicks Fred, 100p
Hicks Howard, 400p
Hicks Jennie, 275p
Hicks M E, 50p 13a
Hollinghauser Henry,
Holman Claude & Grace, 680p 77a
Jerns Flara L, 30p 40a
Kalamaja John, 555p
Kelley Clarence, 370p
Kelley Joel, 555p 111a
Kerns George A, 520p Rolling Prairie
Knight W H, 590p Rolling Prairie
Laskowski John, 1760p 250a Rolling Prairie
Laskowskie Leo, 400p Rolling Prairie
Laskowski Toney, 325p Rolling Prairie
Layman Martin,
Layman Michael, 430p
Luther Frank, 540p
McAllister Wm, 590p R2
Marrs Orpius, 310p
Mayes Wm, 760p 121a Three Oaks, Mich
Miller John, 970p
Miller John, 110p 93a
Miller John A, 245p
Mnichowske Stanslaw, 165p 40a
Mrozinski George, 840p 111a Rolling Prairie
Mrozinski Jacob Mrs, 555p 60a Rolling Prairie
Mrozinski J E, 380p
Murowski Pete, Rolling Prairie
Murowski Thomas, 640p 75a Rolling Prairie
Nalepinski Frank, 230p
Pinkert Geerhart, 35p
Porter Hugh, 505p 160a
Proud Chester, 130p
Ray George,
Ray Lucinda, 75p
Reed L M, 325p 80a
Reed Walter,
Schlinker John, 375p Rolling Prairie
Schlinker Sandy, Rolling Prairie
Schultz Benjamin, 600p 168a
Schultz John, 285p 40a
Sheeley Edward, 370p 38a
Shermanski George, 150p 20a
Smith Asa A, 45p
Smith Charles W, 520p
Smith W J, 855p
Starley Elmer,
Sudraveck Joseph, 535p Rolling Prairie
Sutton Clifford, 130p
Switzer Schuyler, 380p
Szinski George, 570p
Teeter J W, 25p
Thompson Amos, 690p 85a
Thopmson B G, 200p
Thompson George, 875p 112a
Thompson Ralph,
VanDusen Charles, 330p
VanDusen Clinton, 550p
VanDusen Elden E, 180p
VanTilbury Schuyler
Vauhn L L, 600p
Walker Chas, 680p 120a
Walker Frank, 540p
Walker Frank C,
Walman Leo, 250p
White B C,
White Charles D, 1255p 72a
White Marshall T, 830p 77a
Wojcichowski Frank, 60p Rolling Prairie

REDDING & BOSS COAL COKE AND WOOD

Office: 224 Franklin Street. Phone 488. Michigan City, Ind.

Wooley David, 295p 40a Rolling Prairie
Wykoff James E, 1130p
Yoder Joe, 30p
Zaring Noah, 1550p

JOHNSON TOWNSHIP.

In this township unless otherwise printed postoffice is Walkerton.

Bartz Augusta, 490p 69a R4
Bartz John, R4
Bowers David L, 300p 40a R4
Brown Daniel B, 400p 190a R4
Calvin Wesley, 60p R4
Cary Samuel G, 15p R2
Corner Grover, 100p R2 Hamlet
Corner W B, 610p R2 Hamlet
Cripe Daniel, 580p 40a R4
Cumerford George, 370p R2
Dahl Clinton, 580p R4
Davis Benjamin, 530p R2
Davis Carl, 180p R4
Dippert Daniel W & wife, 580p 80a R4
Dippert Lewis, 90p R4
Eagle George, 440p R4
Eagle Leonard, 110p R4
Erwing E J, 200p R2 Hamlet
Eskridge Janes, 10p R4
Fall Charles, R1
Faulkner George, 80p R4
Fells Annie C & Alice, 200p 396a
Fink Elonzo G, 470p R2
Fouts Elmer, R4
Foutz Ira, 1110p R4
Gaw Wm, 10p R2
Gretz Wm, 40p R4
Harrison George R. 1610p 80a R4
Harrison Leslie, R4
Hartman M D, 110p R2
Holmes Thomas, 1620p R2
Hopper Clarence, 130p R4
Hopper W A, 650p R4
Hunhnke Albert, R2 Hamlet
Hunhnke Carl, 640p R2 Hamlet
Jackson Allen Jr, 100p R4
Jackson Allen Sr, 105p 20a R4
Jackson Asa, 70p 50a R4
Jackson Benjamin, 70p 30a R4
Jackson Wm, 210p R4
Janes Jesse W, 25p R2 Hamlet
Janes J E, 50p R2 Hamlet
Janes M E, 750p R2 Hamlet
Kyle Wm G, 840p 180a R4
Layman John Arthur, 350p R4
Lindsley John, 435p R2
McCay W E, 1180p R4
Morrison Andrew, R2
Morrison Robert, 470p R2
Mull Ira, 410p 70a R4
Pagels Charles W & M, 1060p 160a R4
Pagels Wm, 775p R4
Pape Martin, 640p R2
Parish John, 240p R2
Place Dixon W, 760p 1022a South Bend
Place Willard W, 960p 317a R4
Pollack Charles W, 320p R4
Quinn Charles P, 200p 160a R4
Reeder Hiram, 900p 160a R2
Robinson Hensley, 755p R4
Robinson John, 790p R4
Robinson Ruth, 410p R4
Robinson Silas, 310p 48a R4
Ross Earnest, 635p R4
Sater Mariam F, R4
Smart Elmer, R9 Hamlet
Smith Melvin, 10p R4
Smith Scott, 175p R4
Steele Clarence, 1150p 163a R4
Stickney Wm, 350p 100a R4
Thomas Earl F, 720p 100a R4
Thomas Solomon E, 910p R2 Hamlet
Waite Max, R4
Whitmer Joseph M, 365p 80a R4
Whitmer Mary, 30p R4
Wray Lafayette, 910p 150a R4

KANKAKEE TOWNSHIP.

In this township unless otherwise printed postoffice is Rolling Prairie.

Ackley Wm, R4 LaPorte
Adams Eugene R, 2380p
Allsup Dallas, 30p
Anderson David C, 60p 171a R2
Anderson Jessie & John, 45p R2
Anderson John, 20p
Austin Archie, 65p
Austin Fietta, 290p 100a
Barton Edith, 130p R4 LaPorte
Bates Clarence F, 350p
Beagle Jesse, 30p R4 LaPorte
Beal Maude & Clara, 570p 118a
Beal Wm, 620p 40a
Bement Ernest W, 925p 176a R4 LaPorte
Birchim D, 115p 25a

HENRY LUMBER CO. Office, Yard & Mill East End 6th

Wholesale and Retail Dealers in Lumber, Lath, Shingles, Etc.

We receive our Lumber by cargo lots. Telephone. 55 MICHIGAN CITY, INDIANA

Birl J V, 165p R2
Blake Ruel C, 195p 72a R4 LaPorte
Bowell Francis M, 545p 100a R3 LaPorte
Bowell Viola, 595p
Breese George, 65p
Breese John R, 25p
Brewer James C, 825p R3 LaPorte
Brewer Wm H, 25p
Brown Mary & C J, 460p
Brewer James S, 825p R3 LaPorte
Brown Wm, 170p R2
Buck James, 1230p LaPorte
Buck James H, 5305p LaPorte
Buck Mahlon A, 45p
Bunton Lewis, 1445p R2
Burden Len, 15p
Burdick Wm, 315p
Burhans Charles E, 90p 96a R2
Burhans Melvin, 135p
Burhans Samuel, 205p
Burhans Wm, 450p R2
Burnett Charles C, 25p
Bush James I Mrs, 310p 176a R3 LaPorte
Bush Wm J, 870p 4a R3 LaPorte
Butler O L, 25p
Cadwell Raymond, 525p R4 LaPorte
Cain Rhoda, 110p 40a R2 LaPorte
Carpenter Charles, 1360p 92a R2 **LaPorte**
Carpenter Enoch, 485p R2 LaPorte
Casad Clara Mrs, 35p
Casad Clyde,
Casad Garrie R,
Cissna Joseph & Bessie A, 925p 12a
Cissna Martin M, 310p 155a R2
Colwell L C, 130p R3 LaPorte
Cook Henry, 434p R2 LaPorte
Cook Herman, 75p 11a R2 LaPorte
Conner Amelia, 90p
Conner Rebecca, 115p
Conner Walter S, 435p
Cripe Harry, R2
Craig Harvey, 155p
Dahne Wm F, 30p
Dale E E, 750p R2
Decker Homer, 11800p 379a R3 LaPorte
Decker Schuyler, 1140p 84a LaPorte
DePoy J L, 1085p R4 LaPorte
DePuy Marinda, 700p
DeWitt Vernon,
Diamond Bert, 5p
Downing Josina, 360p 15a R3 LaPorte
Downing J F, 945p R3 LaPorte
Downing Luthur, 1220p 181a R3 LaPorte
Eicher Andrew, 110p R2
Engle Robert, 90p
Ewald Charles, 410p R2
Fail Alpheus, 1245p R3 LaPorte
Fail Benjamin, 625p 326a R3 LaPorte
Fail Claire E, 565p R3 LaPorte
Fail D P, 225p R3 LaPorte
Fail James F, 15p R3 LaPorte
Fail Kene, 565p R3 LaPorte
Fail Theodore, 840p R3 LaPorte
Fail Wm O, 835p 24a R3 LaPorte
Fargher George, 505p 52a
Farmer M H, 15p R3 LaPorte
Fogle Ralph, 10p R2
Foster James M, 630p 110a R2
Fowler Viola, 35p
Francis George H, 875p 199a R3 LaPorte
Freese Christopher, 40p
Fritz George, 660p R4 LaPorte
Fritz Harry, 10p R4 LaPorte
Fritz Peter, 555p 100a R4 LaPorte
Fritzen John C, 955p 98a R1
Fritzen Lewis, 590p 113a R3 LaPorte
Fuller Carl D & Florence, 145p 10a
Garwood C Arthur, 570p R4 LaPorte
Garwood C H, 4055p R4 LaPorte
George L M, 350p
Gilbert Melvin E, 1365p R2
Gilbert Tilman, 740p R2
Gilchrist Jerome E, 1760p LaPorte
Ginther Herman A, 520p R3 LaPorte
Green Elmer, 15p R2
Hacker Wm, 240p 18a R5 LaPorte
Halter Florence, 45p R2
Halter John S, 135p
Halter Marion E, 615p R2
Harness A J, 20p R2
Harness Elbert, 130p
Harradon Charles, 5p
Harradon Harry,
Harrington Burl, 25p
Harris Henrietta, 180p
Hartman Edward, 65p
Hastings Walter W, 75p
Hatfield Noah, 1075p
Hathaway Clara, 45p

MICHIGAN CITY PARCEL DELIVERY COMPANY
Parcels Delivered to all Parts of City
M. B. WHITE, Manager
OFFICE: Cor. 4th and Washington Streets FOR QUICK SERVICE CALL PHONE No. 1661

Hathaway Marshal, 75p
Haverstock George, 370p 40a R2
Heald George F, 185p R3 LaPorte
Heald Joseph, 455p R3 LaPorte
Hecker Edwin E,
Hecker Joseph W, 350p
Hecker Sarah A, 75a
Hecker W H & Alzora, 12740p
Heckman David, 5325p
Hews Wm H, 1610p 330a R3 LaPorte
Hickman Charles A, 1605p 181a R3 LaPorte
Hickman David D, 1495p R3 LaPorte
Hickman Edgar J, 95p
Hickman Harriet A, 510p
Hickman Lieu E, 70p
Hickman W H, 270p R2
Hofer Harold,
Hofer Herman, 855p
Holloway Henry L, 475p 58a R3 LaPorte
Holtz Charles, 205p R2 LaPorte
Hook H R, R3 LaPorte
Hook E D, 1290p LaPorte
Houseknecht Charles T, 15,100p 139a R3 LaPorte
Hufford Charles E, 45p
Johnston Alva W, 445p R2 LaPorte
Jones Abagail, 15p
Jones Arthur, 220p
Jones Jesse C, 25p
Jones Orlando, 490p
Juckett Eddie, 2p
Kelsey Arthur D, 450p 440a R2
Kleinfeldt Carl, 25p
Knicklebine Charles, 280p 20a R2 LaPorte
Koch John M, 910p R4 LaPorte
Krathwal Edward J, 90p
Lambert Angeline, 25p
Lambert Zackariah, 570p R2
Lampson Wilson, 50p
Laymon Ernest, 495p R3 LaPorte
Lee Thomas A, 365p R3 LaPorte
Leliter Eliza, 710p R3 LaPorte
Leliter George M, 970p R2
Leliter Paul A, 290p R2
Lewallen Joseph E, 135p
Lewis Frank, 145p R3 LaPorte
Lindborg C G, 845p R5 LaPorte
Lindborg John, 1875p R5 LaPorte
Lloyd Horatio, 45p
Lloyd John C, 220p
Lloyd Julia, 20p
Loomis Howard R, 365p R2
Ludlow Porter B, 500p R4 LaPorte
Ludke August, 450p 80a R3 LaPorte
Ludtke Wm, 350p
McCarty Anna L, 195p
McCarty C W, 778p R2
McCarty Frank T, 570p 240a R2
McCarty John F, 680p 213a R2
McCarty Monroe, 1010p 149a R2
McCarty Schuyler, 90p
McCarty Wm A, 90p 1a R2
McCarver Orville, 130p
McCormick Joseph, 20p 5a R2 LaPorte
McCormick Noah T, 485p 29a R2 LaPorte
McCormick Zion, 510p 20a R2 LaPorte
McLellan Leah, 155p
Mc Neal Lewis, 15p R3 LaPorte
Magnud John A, 70p R2
Mann George W, 370p 53a R2
Mansfield Nelson M, 825p 194a R3 LaPorte
Mansfield John N, 260p R1
Martin Gorden, 10p
Martin J S, 800p
Meyer Edward H, 55p R3 LaPorte
Mishler Melvin, 5p
Moore Eliza A, 20p
Moore Reaves, 140p
Morgan J B, 170p
Morgan Lester,
Mrozinski Frank B, 25p
Mrozinski John Jr, 985p 210a R1
Mrozinski Mike,
Myer J M, 30p R2
Nash Harry & Bro, 270p R1
Neidreik Richard,
Nelson Charles J, 30p
Neuman Stephen, 90p 12a R3 LaPorte
Niles Wm, 40p 328a LaPorte
Noble John A, 2300p
Noland David E, 350p
O'Conner George L, 250p R2
O'Donnell Ambrose, 1815p R2
O'Donnell Edward, 3080p 190a R2
Ostroski Leslie, 440p R3 LaPorte
Ott Joseph, 290p
Page George, 115p
Parkhouse George E, 435p 52a R2 LaPorte
Pease Albert C, 2905p 140a R3 LaPorte
Pease David N Mrs, 120p 58a R3 LaPorte
Povlock John, 135p R3 LaPorte

S. SLIVE LADIES' TAILOR
SUITS, COATS, SKIRTS, DRESSES AND OPERA COATS
Ledbetter Bldg., Suite No. 1-2 Phone 765 Michigan City, Ind.

Povlock Michael, 260p R3 LaPorte
Powell James, 120p
Pratt Edgar, 90p
Preston Joseph, 1290p 50a R2 LaPorte
Proud Cornelius C, 1155p 153a R3 LaPorte
Proud Charles, 2375p 151a R3 LaPorte
Rebholtz Albert, 650p 193a R5 LaPorte
Redington & Morgan, 1775p
Redington Orrin, 130p
Rehlander Irvin, 420p R2
Reed Albert, 50p
Reed Wm, 35p
Reese Bros, 1160p
Reese Charles, 1465p
Reese Elmer E, 115p
Reese Joseph O, 30p
Reese Lucinda, 30p
Reese Wm & Anna, 85p
Reese Walter W, 160p
Reinke Christian, 370p
Replogle Wm E, 160p 34a R2 LaPorte
Rice Mary E, 100p R4 LaPorte
Robbins Melvin, 30p
Rootes George, 205p
Rose Albert, 115p 16a R4 LaPorte
Rose John, 710p R4 LaPorte
Ross John S, 695p 82a R2 LaPorte
Ruple J B & Wanbaugh, 1160p
Sallaway Arthur, 20p
Sargent Melvin, 315p 7a R2
Sauers Andrew, 150p
Sauers Charles,
Sauers Frank, 15p
Sauers Fred,
Schadowski Louis, 25p
Scholle Peter, 1705p R4 LaPorte
Scott Herman, 800p
Scott Mary M, 1050p 286a LaPorte
Shead Earl D, 5p
Shead Eston, 120p
Shedd Milo K, 685p
Shellenberger Frank, 535p 93a R1
Shellenberger James D, 80p
Shellenberger Jesse, 590p
Shoemaker Alvin, 505p R2 LaPorte
Staback Wm, 420p 51a R3 LaPorte
Stevens Oren, 25p
Stone Marton, 40p
Stoner Albert L, 1015p R2
Smith Harry, 15p R3 LaPorte
Swanson Andrew & H, 150p 7a R5 LaPorte
Swanson John M, 435p R5 LaPorte
Swanson Oscar W, 305p R2 LaPorte
Swartzkoff Wm, 470p 87a R2 LaPorte
Tamlin Fred, 25p R4 LaPorte
Taylor Jeremiah, 2,000p 80a R3 LaPorte
Taylor Marion, 740p 79a R2 LaPorte
Teeter George, 495p R1
Teeter Philip H, 1090p 76a R3 LaPorte
Terril Eli, 919p
Towner Alvina B, 30p 2a
Turner James, 580p 45a R1
Ulrich Arthur, 25p
Vandusen Sherman, 145p
Vorban Louis, 365p R4 LaPorte
Wagner H & Margaret, 595p R3 LaPorte
Walt Walter W, 25p
Wanbaugh John A, 855p
Warnicke Wm & Henry, 1090p 145a R4 LaPorte
Webster John S, 725p 126a R4 LaPorte
Webster Melissa et al, 1945p 104a R4 LaPorte
Wheatbrook Charles, 105p 3a R3 LaPorte
Whistler Jesse,
Whitchill John, 90p
Whitehead Anna & Arthur, 325p R2
Willard Irvin, 5p
Williams John M, 700p 124a R3 LaPorte
Willinski Joseph, 185p 25a R3 LaPorte
Wilson Helen, 14,350p
Wilson M R, R3 LaPorte
Woodcock David, 140p R2
Worden Charles, 105p
Worden H B, 545p
Zarr Charles, 5p R3 LaPorte

LINCOLN TOWNSHIP.

In this township unless otherwise printed postoffice is Mill Creek.

Alfonte Wm, 40p R1
Alsaap Mart, 10p
Anderson Carl L, 30p
Antrim Benjamin, 150p R2 Walkerton
Apgar Harry, 60p Stillwell

The Shultz Hotel and Restaurant

213-215 Franklin St., J. E. Shultz, Jr., Prop. Established 1872

Newly Furnished. Hot and Cold Running Water. Steam Heat. Fire Escape In Every Room

Armor Minerva, 40p 69a R2 Walkerton
Awald Val, 550p Walkerton
Barker George, 40p
Barker Sarah E, 190p 40a R1
Barnum Minnie & John, 80p 9a R2 Walkerton
Barr Joseph, 100p
Barthel Lewis, 260p 37a R2 Walkerton
Baucher John W, 190p R2 Walkerton
Beringer John, 1220p 203a
Berridge Charlotte, 160p 80a
Bickel Wm & Elizabeth, 170p 65a
Biddle John F, 240p R2 North Liberty
Bracker George, 270p 62a
Brownlee A R, 920p 145a R1
Brownlee Charles, 320p R1
Brownlee George W, 740p 77a
Buckmaster A L, 10p R2 Walkerton
Bunton Benjamin, 680p 40a
Bunton James, 140p R1
Bunton Jerry, 10p
Bunton Peter E, 180p R1
Bunton Wm, 260p
Cable Charley, 40p R2 Walkerton
Carden John B, 280p
Carpenter James M, 220p R1
Carter Wilfred, 400p R2 Walkerton
Chandler Charles H, 50p 2a Walkerton
Christensen Christian, 10p R2 Walkerton
Coil Orville, 103p R2 Walkerton
Collom James W, 1540p 104a
Collom Wm H, 7000p
Cook Frank T, 290p R1
Cox Bert, 40p New Carlisle
Davis Louis P, 20p
Dolan L E, 140p
Down John, 320p
Draves Wm F, 380p
Drollinger George W, 610p 80a R1
Feather Charley,
Fish Fremint, 70p
Galinski Walter, 50p
Gilchrist James E, 830p 160a R2 Walkerton
Gore Wm K, 160p
Harmen James, 120p
Harness Arthur, 190p R1
Harness Peter S, 130p 40a R1
Harness Simon & Cora, 140p 80a R1
Hawkins Grant, 160p 30a R2 Walkerton
Heathernan Morgan, 40p
Holland Wm, 180p R1
Hough Joseph, 40p Walkerton
Huff George, 30p
Huff Park,
Hunt John C, 420p 53a R1
Johnson Alfred, 50p R2 Walkerton
Kelver Charles E & W H, 980p 213a
Kissell Herbert S, 350p 165a R2 Walkerton
Kohlmorgan John,
Kohlmorgan Fredricka, 10p
Laring Charles A, 50p
Laring Frank W, 90p R2 Walkerton
Laybourne Susan, 40p R1
Learman John, 90p
Lempke R H, 430p
Leroy Arthur S, 290p R1
Leroy Frank, 160p R1
Leroy James, 60p R1
Lewis Marcellus, 4a R1
Lingard James U, 200a
Long Albert, 60p
Long Frank, 220p
Long John Sr, 120p 80a R2 Walkerton
McQuirten Christopher, 230p R2 Walkerton
Mackin Henry, 1200p R2 Walkerton
Mathewson George 50p
Marx Alfred, 100p 64a LaPorte
Melcher Charles, 1000p 20a
Meyer Frank J, 300p 102a
Meyer Grace, 1800p 54a
Miller Daniel B, 1160p 4a
Miller Daniel B, 830p R1
Mondell E H, 10p
Moore Harry C, 320p 143a R1
Olson Fred, 450p
Phillips Omer, 30p R2 Walkerton
Quinn J F, 120p LaPorte
Quinn John E, 700p 12a
Quinn Wm H, 400p 120a
Rauschenbach Joe, 200p R1
Ready John, 500p R2 Walkerton
Rehlander Ocha, 80p 10a
Robinson Henry, 320p 131a R2 Walkerton
Roke John, 10p
Schultz Amelia, 360p 240a R2 Walkerton
Schultz Herman, R2 Walkerton
Schultz Otto, 200p R2 Walkerton

KESSLER'S FURNITURE STORE, 621 Franklin St.
LaPorte County's Only
.. Complete Household Outfitters ..

Seymore Lydie C, 200p 321a LaPorte
Shaffer Frank, 90p
Shultz Albert, 410p R2 Walkerton
Siddles James P, 1810p 120a R1
Siddles John A, 3800p R1
Simcox J M, 980p R2 Walkerton
Singleton Harry A, 30p R2 Walkerton
Smith Bert, R2 Walkerton
Smith Delbert, 10p
Smith Leroy T, 1870p 233a R2 Walkerton
Snyder Archie, 100p R2 Walkerton
Snyder Jacob W, 230p 77a R2 Walkerton
Snyder Wm Jr, R2 Walkerton
Snyder Wm J, 290p 27a R2 Walkerton
Sohnor Joseph, 60p R1
Snyder Wm I, 290p 27a R2 Walkerton
Stambaugh A P, 40p
Steilow Arnold, 10p R2 Walkerton
Steilow Bernhart, 530p 218a R2 Walkerton
Stevenson John W, 490p
Stevenson Walter, 360p 60a
Stevenson Wm, 270p
Stickley Annie E, 80p 42a R2 Walkerton
Stroud Fred F, 1190p 301a R2 Walkerton
Stuckey F M, 30p R2 Walkerton
Stuckey Laura, R2 Walkerton
Swanson Louisa M, 980p 280a R2 North Liberty
Taylor James P, 420p 42a R2 Walkerton
Taylor John H, 1910p 181a R2 Walkerton
Taylor Lloyd, 50p Walkerton
Tennis Gabriel, 640p 78a
Travis Charlie, 1390p 241a R1
Travis John K, 140p R1
Tuttle Wm, 540p Walkerton
Vandersen Gerald, 340p
Vermilyer Edward W, 40p 2a
Vermilyer Frank, 10p
Vermilyer Nelson, 10p R2 Walkerton
Wilcox Clark, 330p
Willard John B, 580p
Wiltfong Joseph, 590p R1
Wiltfong Melvin, 130p
Woolcart Lydia, 70p R1
Wringer John A, 50p
Zigler Ed M, 550p R2 Walkerton

MICHIGAN TOWNSHIP.

In this township unless otherwise printed postoffice is Michigan City.

Ballard C & G, 320p 40a R2
Beck Edwin, 190p R1
Beck Jacob & Angie, 20p 30a R1
Biederstadt W, 130p 197a R2
Boehnline John, 30p R2
Boehnline Mathias, 820p 38a
Brander Alvis, 180p 59a R1 New Buffalo
Breaske John, R2
Brewer Simon W & wife, 190p 20a R1
Briese Gustave A, 800p 76a R1
Brinkman Arthur, 20p R2
Brinckmann Minnie, 290p 48a R2
Brown Peter W, 520p 115a R2
Casten Fred, 20p 35a R1
Cogan James, 20p R1
Cook Charles Sr, 700p R2
Cook Frederick, 90p 78a R2
Cook Grover, R2
Dalson Charles H, 90p 14a R2
Darn Robert, R1
Davidson T A & M E, 110p 51a R2
Davis Guy E, 110p 4a R2
Denison Fred H, 20p R2
Franklin Benjamin & Mahala, 160p 11a R1
Freyer Robert, 90p 4a R1
Geoth Frank, R1
Glog Carl, 50p R2
Goatsisk Wm, 360p R2
Grandorf Ernest, 340p 154a R1
Graham Mitchell, 70p 18a R1
Greiner Arthur C, 30p R2
Groth Charles, 450p 114a R1
Gruehn Fred J, 290p 48a R2
Gumns Otto, 30p 1a R1
Handtke Gust, 140a R2
Hardesty Anson, 90p R1
Harradon Henry & Anna, 50p 20a R1
Henskell Louis, 20p R1
Hileman C, 1500p R2
Hileman Elmer & Lena, 200p 39a R2
Hipp Charles, R2
Hollinger Andrew, 20p R2
Hutchinson Wm B, 25.60 32a R2
Jesch Richard & Emma, 30p 1a R2

A. C. REICHER, Florist Cut Flowers, Potted Plants in Season Floral Decorations and Seeds

Importer of Bulbs, Holly and Evergreens, Gold Fish, Fish Foods, Etc.

CONFECTIONERY IN CONNECTION

PHONE 1180 MICHIGAN CITY, IND

Joers Henry, 430p 65a R2
Joers Wm H, R2
Kalb Herman, 170p 5a R2
Kankey Michael, 220p
Kankey Tone,
Kawak Peter, 130p R1
Kester Charles, 40p 3a
Kilian Leonard, 160p R1
Konkey George Jr, 290p 11a R2
Kowalski Gust & B, 360p R1
Krueger Herman, 230p 81a R2
Kowalsky Gust A, 240p 65a R1
Kubsch August, 210p 5a R2
Kubsch Henry, 30p R2
Kubsch Paul, R2
Lambert A E, 40p R1
Lambert George T, R1
Lambert Isaac J, 30p 12a R1
McIallister Zid, A1 New Buffalo
McIntyre John M, 90p 22a R2
MeLean Donald, 180p 40a R1
Monahan Clarence, 130p 40a R2
Mutch Peter & B, 460p R2
Pahl Arthur, R2
Pahn Christian, 240p R2
Pahl H & Wilhilmenia, 130p 40a
Pahl Louis,
Papka Fred & Minnie, 120p 40a R1
Phillips Matthias, 412p 2a R2
Phillips Nicholas P, 510p 14a R2
Prast Herman, 20p R2
Rabe Fredericka, 110p 58a R1 New Buffalo
Radke Albert, 40p R2
Roeske August, 60p R2
Roeske Arthur, 120p R2
Roeske August, 3210p 160a R2
Roeske Oscar, R2
Scharsinski Carl, R2
Scharsinski Ludwig, 50p R2
Scharsinski Wm, R2
Schroll Herman, 160p 10a R2
Schultz Gust, 30p R1
Schultz Harry F, 20p R2
Schultz L H, 130p R1
Sigmantuske George, 60p 2a R2
Smith Delos, 360p R1
Smith Ray, R1
Spears Ernest, R2 Box 100
Spears Richard, 30p 2a R2
Teiman Fred,
Tryon Charles C, 360p 115a R1
Volk George H, 270p R2
Warner Frank, R1
Warner Fred & wife, 100p 20a R1
Warnke Henry, 11.90p R2
Washborn Wm, 70p R1
Weber Wm, 30p R2
Wedel Carolina, 100p 55a R1
Wedenhaft Otto, 20p R2
Werner Albert, 530p 79a R1
Westpahl Gust, 1690p 66a R2
Woodruff George, 110p 39a R1
Woodruff John, 20p 3a R1
Woodruff Wm, 20p R1
Zimmerle Fred, R2 Box 84
Zimmerle Herman, 30p R2 Box 84
Zimmerle Wilhelmine, 260p 95a

NEW DURHAM TOWNSHIP.

In this township unless otherwise printed postoffice is LaPorte.

Allen Ray, 30p Otis
Allison Charles F, 480p 68a R1 Westville
Allison George, 520p 46a Otis
Ambroske Joseph, 90p 1a Otis
Anderson August Z, 850p 215a LaPorte
Anderson Frank, 570p R7
Anderson Gust A, 570p R7
Anderson John, 870p 137a R7
Anderson Julius, 1020p R7
Anderson Wm, R7
Andrysick Francisca, 150p 1a Otis
Augustine Elvin, R1 Westville
Augustine Henry, 37a Westville
Augustine James, 740p 181a Westville
Austin Katherine, 380p R8
Austin Mathias, 160p 8a R8
Austin Nicholas, 360p 98a R8
Baird Charles R. 2150p R7
Baird Frank, 650p R7
Baird L, 370p R7
Baird Merrick, 270p 78a R7
Baird Phileander, 820p 131a R7
Bard Andrew & Emma, 460p 81a R8
Bauer Henry, 670p 80a Westville
Bauer John W, 50p 20a R7
Beach R T, 340p Westville
Beahm E O, 640p Westville
Bohart Enoch J, 560p 140a Box 41
Boraski Ignaz, 40p Otis
Bower Frank, 440p R8
Brandt Fred, 310p R6
Bremer John, 550p R7
Brooks Elizabeth, 200p 43a R7
Brooks Robert B, 590p 20a R7
Brown Francis & Oliver, 410p 8a Otis

L. LOGAN **Draying and General Teaming**
TELEPHONES: - - OFFICE 569, RESIDENCE 573
Freight and Trunks Handled at all Times
Pianos and Furniture Handled with Special Care
915 Franklin St., Michigan City, Ind.

Carlson John, 140p R8
Cathcart Albert, Westville
Cathcart Herbert O, 380p 2a
Cathcart John E, 210p 73a R7
Cathcart J F, 1690p R7
Cautler John W, 390p Westville
Cieslike Jacob, 270p 80a Otis
Cole A W, 490p 93a R7
Cook Ray, 270p R7
Coudan David, R7
Crumpacker D L, 500p 149a
Cummings Peter, 530p
Dahlke Henry, 320p
Davidson Lewis, 140p 1a R7
Dietrich Jacob & wife, 60p 41a Otis
Dolato Steve, 500p Otis
Dreyer Andrew, 60p 8a Otis
Dreyer Frank, 20p Otis
Eichelburg Henry, 390p 97a R8
Erickson Axel R8
Erickson Carl, 380p R8
Fielski Joseph, 40a R1 Westville
Fielski Michael, 270p 50a R1 Westville
Firanek Joseph, Otis
Firanek Mathew, 100p Otis
Flood B A, R7
Flood Ella Mrs, 190p R7
Gardner Martha, 160p 212a Westville
Gardner Rollo, 670p Westville
Garwood George E, 1260p 146a R8
Garwood Thomas, 310p 228a R7
Garwood Wm, 600p R7
Geisen John, 690p 151a R1 Westville
Geisen Nickolas, 340p 160a R1 Westville
Geisen Peter, 730p Otis
Geist Ezra, 390p 164a R7
Gill Frank, 700p 77a Otis
Graybeal John, 600p Westville
Groll Hugo, 100p R8
Gust Wm, 500p 87a R7
Hack Fred, 730p Otis
Hannan B A, R7
Hannan B A & D P, 1220p
Hannan David, 100p R7
Hannan D P, R7
Hannan Edward, 640p 51a
Hanson Allie, 340p R6
Hartman George W, 3560p 112a Westville
Hartman Schuyler, 320p Westville
Henton B F, 300p Westville
Henton C E, 470p R7
Herod Matthew, 430p 83a Otis
Herrold Alden H, 880p R7
Herrold Charlotte, 760p 158a Westville
Herrold Earl, 120p Westville
Herrold Grover L, 430p 1a Wanatah
Herrold Henry, 2930p 957a Westville
Herrold James T, 380p R8
Herrold John, 270p 41a Westville
Herrold John W, 720p 194a R7
Hildebrand Adolph, 40p 25a R8
Hildebrand Fred, 130p R8
Hilkert Isaac, 70p R1 Westville
Hilton Henry L, 590p Westville
Hiska Frank, 210p 21a Otis
Hiska Stanislaw, 980p 77a Otis
Hixon Edward, 580p 215a R8
Hixon Mary G, 900p R8
Hohn Andrew E, R7
Iseminger Elizabeth, 40p R1 Westville
Janicka Branislaw, 30p Otis
Janke Andrew, 280p 16a Otis
Jasicki Andrew, Otis
Jasicki Janna, 20p Otis
Jessup Eddie M, 720p 36a R7
Jessup Gayrold, 460p 95a R7
Jessup Harry, 630p R7
Jessup James D, 710p 34a R7
Jessup John T, 130p 43a
Johnson Andrew C, 2080p 23a R6
Johnson Daniel & Lena E, 270p 30a R8
Johnson Martin, R8
Johnson Sweyne, 420p 53a R8
Kalawawski M, 30p Otis
Kaminski Michael, R8
Kaminski Wm, 290p 50a
Kaupka L F, 830p R7
Keil Thomas, 180p 20a R1 Westville
Kester John, 160p 90a R8
Kimball W H, 270p R7
Knaack Fred, 60p Otis
Komasinski Antonia, 870p 203a R8
Komasinski Theodore, 270p R8
Koontz Christopher, 240p
Koontz Guy, 340p Westville
Koontz Joseph & Jane, 790p 41a R1 Wanatah
Koontz Walter B, 350p 77a R1 Westville
Kreisel Julius, 60p 91a Otis
Kreiger Wm, 610p 34a Otis
Kriesel Wm, 140p 5a Otis
Kusnro August, 180p R1 Westville
Kussch Joseph, 180p 1a Otis

SALZBERG'S "HOUSE OF QUALITY"
The Finest Mercantile Institute in the City
817-19-21 Franklin Street **Michigan City, Ind.**

Kussch Wadislaw, 210p 20a
Kwidowski John, 680p 106a R1 Westville
Larson John Jr, 640p R7
Larson John, 400p 65a R8
Lepianka Marcin, 40p Otis
Levanduski John, 50p Otis
Levanduski Michael, 540p R7
Levanduski Thomas, 520p Otis
Lewis Leroy, 530p Westville
Link Ed, 110p R1 Westville
Link Elvin, 30p Westville
Link & Rogers, 1800p Westville
Logman Clarence, 40p Westville
McCaslin Frank, 280p 63a R7
McClure Arthur, 160p 80a Westville
Mc Kellips Harry E, 660p 62a R6
McKellips Rollo B, 500p 71a R6
McKellips Roy H, 450p 73a R6
McPherson Charles, 270p R6
Malchan Henry C, 380p 133a R1 Westville
Malchan Wm, R1 Westville
Martin Hiram H, 1090p 159a R7
Matott Amanda, 70p 31a R1 Westville
Matotte T F, 30p Westville
Maxwell George, 670p R7
Medaris John, 300p R7
Michael Chris, 200p 32a R1 Westville
Miller Charles E, 1210p 197a R7
Miller Charles, 160p 2a R8
Miller Oscar, 610p R7
Moscinski Michael, 360p R1 Westville
Murten Peter, 340p, R1 Westville
Myer Nickolas, 30p R7
Nelson Arthur, R8
Nelson Charles, R8
Nelson Ed, R8
Nelson Peter & Sarah, 720p 89a R8
Noecker Burr, 390p R7
Naecher Daniel, 220p 105a Westville
Ofchruski Anton, 60p Otis
Ortman Charles, 860p 137a R1 Westville
Osinski Stanislaw, 20p Otis
Ottiska John, 210p Otis
Palm Albert, 320p 51a R7
Palm Axel W, 510p 73a R7
Pashack John, 200p R8
Payne Earl, R7
Payne J E, 1260p R7
Pliska Peter, 40p R7
Poston David, 210p R7
Poston Samuel, 360p R1 Westville
Pratt C E, 40p Otis
Ragan Bertha, 20p Otis
Rapp Daniel D, 20p Otis
Rapp David, 20p 4a Otis
Reed Charles S, 270p 40a R7
Reed Frank H, 490p 39a
Reed Harriet, 270p 78a R7
Reed Paul, 730p 77a R7
Reglein Charles, 30p Otis
Rehm Henry F, 650p
Ritenour Marshal, 130p
Ritenour Milo, Otis
Ritenour Wm, Otis
Rogers A T, 410p Westville
Rogers H W, 40p R7
Rogers Samuel E, 2170p 81a Westville
Rotsien Emil, 440p 82a R8
Rudolph Bernard, 660p R1 Westville
Salat Andrew, 50p 22a Otis
Satoski Andrew, 1310p 25a
Schirr Bros, 1960p Westville
Schirr E L, 170p R8
Schirr Frank, Westville
Schirr Herman, Westville
Schoer Albert, 160p 40a R1 Westville
Schruck Matilda, 350p Otis
Shannon Jane Mrs, 290p 161a R7
Sharp Charles, 80p R8
Shifkoski John, 20p Otis
Shipkoski Joseph & wife, 20p 40a Otis
Shunk Daniel W, 280p 52a Westville
Sibball Samuel, 820p
Small D L, 700p Westville
Smith Everell S, 400p 96a Westville
Smith Henry, 150p R7
Smith John W, 210p 79a Otis
Snyder Edward H, 580p Westville
Snyder Louis C, 2530p 27a Otis
Snyder Louise C & Emily A, 600p 281a Otis
Sobaske Frank, 20p Otis
Sobieski Wm, 60p Otis
Solner Martin, 330p 108a R8
Stabenaw Fred, 230p
Standiford M J Mrs, 530p R7
Standiford Waldo, 280p R6
Staniszewski Adam, 3050p Otis
Staniszewski Alexander, 20p Otis
Staniszewski Charles, Otis
Stormer Henry, 20p R7
Stromke Joseph, 20p Otis

Michigan City Loan and Building Association
THE OLDEST SAVINGS INSTITUTION IN MICHIGAN CITY
CAPITAL $2,000,000. Loans made on Real Estate in Large or Small Amounts. I. I. SPIRO, Sec'y.
Office 501 Franklin Street Telephone 116

Strong Ora, 30p R1 Westville
Stump Wm, 20p Otis
Szewkowski Szyman, 130p Otis
Tennis Ora, 30p R2 Union Mills
Topper Engleburt, 460p 160a R1 Wanatah
Topper Wm, 60p Westville
Van Osinski Henry M, 40p Otis
Walbe Guy, 1350p R1 Westville
Wahlburg Louis & L, 20p 10a R8
Warneke Fred J, 2350p 114a Westville
Washburn Steve, 40p Otis
Webster Linda E, 1220p 80a R2 Union Mills
West Leonard, 290p
Wickersham J F, 360p 103a
Wiesemann Frank, 940p R1 Westville
Wilkinson V E, 1190p 87a R7
Wojniak Jacob, 710p R8
Wojniak John, 5140p 2a Otis
Wolfe Carl, R1 Westville
Wolfe Ed, 120p R1 Westville
Wolfe Ella A, 410p 40a R1 Westville
Wolford Henry, 340p R4 Michigan City
Worst Robt, 340 p Wanatah
Wright Hamilton, 140p 80a R1 Westville
Young Chas, 190p R8

NOBLE TOWNSHIP.

In this township unless otherwise printed postoffice is Union Mills.

Adam Hubert, 860p
Adams Stanley, 240p Kingsbury
Allen Ray, 10p Wellsboro
Allison George, 10p
Allison Wm, 600p R1
Andrews Clarence,
Athey Thomas, 320p
Armstrong Don C, 510p Kingsbury
Baily Joseph, 820p 68a
Behler Irvin, 120p Wellsboro
Bent C, 320p
Bent Herman, 350p R1
Bent Paul, 100p
Bercaw H, 20p Wellsboro
Berridge J P, 1310p R1
Biege Howard, 20p Hanna
Blodgette Charles B, 20p 50a
Blodgette Harry C, 940p 66a R1
Bluhm Frank, 150p
Blumenthal Anna, 20p
Boelter Charles, 10p 24a
Boniface Frank,
Boniface Wm J, 1490p 133a R1
Booth Percy, 70p Wellsboro
Bowman John, 80p Wellsboro
Brose Ernest, 369p R2
Bunton Gus,
Bunton Walter,
Bunton W H, 10p
Bye Joseph, 340p R2 Hanna
Canfield Anson, 10p Wellsboro
Canfield Benjamin, 85p Wellsboro
Canfield Edson S, 550p 80a R1
Canfield W S, 570p 190a R2 Hanna
Canfield Wm S, 2890p 180a R2 Hanna
Carothers Oscar, 20p
Carpenter Archie E, 130p
Carpenter Henry & wife, 1330 23a R1
Carpenter Len, 20p R2
Carpenter Perry, 15p
Chambers Oscar, 150p
Chambers Clara Mrs, 510p 154a
Collison Michael, 100p
Conrad Elmer L, Wellsboro
Cox Abner, 220p R2 Hanna
Cox Wm, 70p
Croup Charles, 20p
Croup Ruggles B, 1200p
Crow George,
Culp Harrison, 10p Wellsboro
Cummings Harry, 350p
Cummings Henry L, 410p 149a
Cummings Wm,
Davis Joseph & Jeffery, 1800p R2 Hanna
Dougherty Weave, 15p Wellsboro
Dowd Charles M, 1110p 79a R2
Dunham Delbert, 270p
Dunham Ira, 1620p
Dye Roy, 540p R1
Eaton Clayte, 100p
Ehrick Wm, 510p
Elean P H, 50p Wellsboro
Ellis Fred H, 660p 89a R2
Ellsworth Hiram, 530p R2
English Charles, 470p
English John, 670p
Evans Jay, 610p R2 Hanna
Flanagan Wm C, 50p 25a
Fox Henry, 920p 45a
Freed D O, 310p Kingsbury
Freeman M G, 2000p
French R L, 120p
Geisler John Mrs, 160a R1

Star Laundry and Dry Cleaning Co.

Ladies' and Gents' Suits Cleaned and Pressed, $1.00

W. R. Andrus, Mgr. Telephone 133. 109-111 E. Michigan St.

Geisler Wm, 260p R1
Gemberling George, 10p
Gemberling Gerry, 10p
Gernand Charles, 120p Wellsboro
Gibson James, 100p Wellsboro
Gibson Wm, 600p 1a
Giest J W, 20p
Gilham O, 340p
Ginther Albert, 180p 80a R1
Ginther Charles, 170p 60a R2
Ginther Walter, 270p
Godleski L Mrs, 310p Wellsboro
Goldsmith Dallis,
Goldsmith Richard, 50p 209a
Gooden L N, 160p R1
Graw Ernest, 60p
Graw Herman, 460p 157a
Graw John, 440p 80a
Graw John Jr, 840p Wellsboro
Graw Joseph, 10p Wellsboro
Gray Henry C, 20p Wellsboro
Grice Elias, Wellsboro
Griffin W W, 230p
Grover Edward, 70p 10a
Grover John, 20p 10a Wellsboro
Gusler Charles, 610p
Gustafson Andrew, 490p
Hammond Henry, 120p 70a R2
Hansford Clarence E, 280p 54a R2
Hart Charles Mrs, 20p Wellsboro
Hansen Marian, 20p
Hay Arden, 3200p
Hay Arthur,
Hay Dale, 2070p
Hay John,
Hay Orth, 950p Kingsbury
Hense Lonn, 460p R2
Herold Roy, 10p Wellsboro
Hicks Fred, 100p Wellsboro
Hiigli John, 850p 236a
Hockney John W, 670p 260a R2
Hockney Merlin, 130p R2
Hockney Wm Jr, 1600p 247a R1
Hockney Wm L,
Hoel John L, 10p
Hollandsworth Hall, 1390p Kingsbury
Hollandsworth W,
Holmes Bert, 230p R1 Kingsbury
Hoopes Sarah R, 1520p
Hunsley Betsy, 300p
Hunt Amzi L, 1400p 48a R1
Ireland Bert, 250p R2
Ireland Joseph W, 340p 153a
Irvin Jesse, 20p 28a
James Nicholas, 20p Wellsboro
Johnson Ash J, 540p R2
Johnson James, 10p
Jolly Wm, 10p Wellsboro
Jordon John, 180p R2
Kern Irwin, 220p R1
Kessler Fred, 10p Wellsboro
Kessler Frank, Wellsboro
Kidwell George, 310p R1 Kingsbury
Kimball Joseph, 500p 40a
Layman C E, 320p R1
Layman & Stephenson, 1500p
Lemert A G, 20p Wellsboro
Linard Ed, 530p R1
Linard Frank, 200p R1
Linard T H, 810p 184a R1
Lipsey & Co, 5000p Wellsboro
Lloyd John A, 460p 198a
Lloyd Owen, 80p 98a
Lloyd Wendel, 850p
Logan A L, 20p
Logan Charlie, 150p R1
Looker John W, 3340p 223a R2
McKee V H, 10p
McLane Charles C, 1190p R2
Mandeville Orpha & wife, 220p 40a R1
Manning Harry, Wellsboro
Marsh Richard D, 610p 97a R1
Marston James, 720p 80a R1
May Charlie,
Meier Henry, 830p R2
Mickell Burl, 780p
Mill Harry, 220p R1
Mill Joseph, 310p Wellsboro
Mill Sylvester, 1210p R1
Miller Clarence, Wellsboro
Millers George, 20p Wellsboro
Miller Glenn S, Wellsboro
Miller Harmor, Wellsboro
Mitchell Ed, 20p
Mitchell J B, 300p
Mitchell Roy, 190p R1
Moor Charles,
Moore Howard, 20p 3a
Moss Jessie L, 10p
Mott Roy, 170p
Mulloy Martin, 170p
Nehl Joseph, 120p
Nehl Roy,
O,Brien Sarah Mrs, 240p 546a LaPorte
O'Hara George G, 1670p 207a R2
Ottermath Joseph, 470p 100a R1
Peterson Olof, 10p
Pilarske Frank, 180p R1
Porter Bert B, 680p R1 Kingsbury
Porter Hiram O, 30p Wellsboro
Rambo Wm, 470p R1 Kingsbury
Ravencraft Frank, 450p

THE RELIABLE Michigan City's Greatest Department Store

809-811-813 Franklin Street

Reeves Ed & Harry, 1080p R1
Reynolds P C, 800p R1 Kingsbury
Richman Christ L, 1180p 287a R2
Richman Ed, 100p R2
Richman Otto F, 1100p R2
Robinson George, 110p Wellsboro
Rogers Clark R, 100p
Rogers Fred, 20p
Rose Clarence, 120p R1
Rose Edward B, 320p 40a R1
Rosenbaum Emil & wife, 380p 62a R2 Wanatah
Rosenbaum Herman, 760p 180a R2
Rudolph Wm C, 370p Hanna
Rutz Albert F, 520p 90a R2
Sacks Paul, 240p R1
Sanders Nelson, 25p Wellsboro
Sanderson Charles C, 5p 1a R2
Sanderson Clarence, 1000p 1 R2
Sanderson James, 250p R2
Sauter Frank, 500p Wellsboro
Saverin Otto, 150p Wellsboro
Scriven Harry, 720p R1
Sellars John, 510p 232a R1
Sellars Nelson D, 1460p 302a Kingsbury
Sellars N B, 480p R1
Severin Henry, 10p Wellsboro
Shoemaker D P, 50p
Short R B, 1050p
Slyder M A, Wellsboro
Smith S E, 20p Wellsboro
Smyers Charles, 10p
Snavely Herman, 10p
Snavely Jacob, 110p
Snavely Mary E, 1200p
Snyder Caroline, 404a R1
Snyder Guy, 1100p
Snyder M B, 700p 80a R1
Stephenson Alvin, 20p
Stephenson C F, 370p
Stuck Henry A, 10p Wellsboro
Swanson August, 520p Wellsboro
Sweitzer J G, 820p
Tatman Thomas Mrs. 500p R2
Teeple Alexander C, 300p
Terry Carl H, 570p 80a R1
Terry Russel T, R1
Thomas A, 60p Hanna
Thomas A D, 700p Hanna
Thomas C C, 150p Hanna
Tisher Rhoda, 1520p Wellsboro
Trump Joseph, 2620p 265a
Turner H B, 20p
Underwood Frank, 600p R1
Wagner Julius, 510p R2
Wakeman Bert, 1250p 117a R2
Wakeman George, 100p R2
Wakeman Minor B, 960p 188a R1
Wardell August, 420p R1
Washer Fred, 770p
Way Othie, 3960p 454a
Werner Gustave, 1000p 295a
Werner Otto, 710p 295a
White George, 80p
White Mary C Mrs, 1720p
White Simon, 2600p
Whittham George, 1000p 200a
Will L,
Willis Charles, 70p
Wise J, 1570p
Woods Clarence, 410p
Wrenn C R, 50p
Wright Robert, 10p
Zahrt Frank, 220p
Zahrt H F, 106p
Zarr Wm, 650p
Zippell Charlie, 60p

PLEASANT TOWNSHIP.

In this township unless otherwise printed postoffice is LaPorte.

Antrem M C, 200p
Bailey George W, 570p 144a R4
Bailey Ziba, 570p 194a R4
Baker Wm, 1220p R4
Barnes Rolland, Stillwell
Baxter Charles, 10p Stillwell
Baxter John, 10p
Bielefeldt Louis, 10p Stillwell
Boone Wm, 50p R4
Bourn Charles, 10p R4
Bowen George, R4
Bowen Oren, 170p Stillwell
Buck Frank M, 680p R5
Bullock J W, R4
Bunton Albert, 510p R4
Burhans A C, 250p R4
Burhans George, 40p R4
Burnett O H, 50p Stillwell
Butterworth T W, 510p 250a
Clark Earl, 40p
Clark John W, 20p
Coleman George W, 320p R5
Collins Harry, 260p R4
Coplin John, 240p R4
Crowel James O, 80p Stillwell
Cummings Wm, 40p R4
Cunningham Leander,
Darlington Wm H, 4800p 400a
Diederich Charles, 200p R4
Diederich Sd, 30p R4

OTTO AICHER PICTURE FRAMING GO-CARTS DINNER SETS
324 FRANKLIN STREET MICHIGAN CITY, IND.

Diederich Fred, 620p 215a R4
Draves Amel, 70p Stillwell
Draves Benjamin G, 120p Stillwell
Draves Ernestina & Wm, 110p 55a Stillwell
Draves Fred, 310p Stillwell
Draves Wilhelmina, 26a Stillwell
Dunfee Thomas, 60p R4
Dysard J W, 560p R4
Evans Jacob A, 310p 147a R4
Evans R O, R4
Evenburg Alice B, 1495p R4
Evenburg Earnest, 90p R4
Ewald Wm, 100p
Felton Fred W, 680p 200a R5
Forry Morris, 2070p R4
Frederickson Harry, 240p 187a
Glass Wm W & Anna, 360p 184a R4
Glassman Albert, 870p R4
Glassman Arthur, 1150p R4
Ginther August, 530p
Granzan Albert, 340p R5
Gross James L, 100p 10a R4
Gustason Wm, 840p R5
Haferkamph Louis, R5
Haferkamph Walter, R5
Haferkamph Wm, 1010p R5
Harder John, 1000p R5
Heinze H J, 685p 1a
Henry D M & Arthur, 290p 269a
Hertz Wm, 450p
Irelman John, 520p R5
Jack Burr, 10p Stillwell
Jack H S, 170p Stillwell
Jefferry Willis & Hortense, 330p 80a R5
Johnson Emil & Martin, 370p 81a R4
Johnson Herman & wife, 230p 160a R1 Mill Creek
Johnson Oscar C, 30p 204a
Johnson Wm A, 540p R4
Jones Claud, 20p Stillwell
Kelly Thos H, 320p Stillwell
Kempf August, 130p 62a R4
Kempf Emil R, 60p Stillwell
Kesseley Louis, 220p R5
Kincaid Lillian, 225p Stillwell
King Wm E, 2710p 40a
Kissell E R, Stillwell
Kissell James, 170p Stillwell
Lehker John H, 360p 98a R4
Lehker Wm, 1670p R4
Lentz L J, 10p R5
Lock John, 120p R4
Ludlow John W, 240p 266a
Mc Mann John, 1a Stillwell
Mann Fred A, 170p Stillwell
Mann Jasper, 90p Stillwell
Matt Albert & Anna, 50p 1a Stillwell
Matt B F, 20p
Matt J B & Amelia P, 330p 6a Stillwell
Matt J J, 140p Stillwell
Marx Carroll, 370p R4
Marx David, 270p 80a R4
Marx Frank, 60p 27a R4
Marx John, R4
Messenger R T, 370p 263a
Miller H J, 130p
Miller Noah, 110p 220a R4
Miller Wm P, 250p 130a R4
Mitchell Charles, 50p 5a R4
Monteith Arthur, 130p 80a R4
Moore Allen V, 390p 120a R4
Morman John C, 80p 77a Michigan City
Mosher Perry, 130p Stillwell
Nelson C P, 660p R5
Nelson Frank G, 30p R5
Niles Wm, 530p
Noaker Daniel, 320 183a
Oakes Joseph, 610p R5
Ocker George, 60p Stillwell
Olson Carl, 280p R4
Olson Oscar, 120p R4
Ormsby C J, 50p R4
Page Anna L, 60p 159a
Page Ed, 130p R4
Palmer Joseph, 20p R4
Peglow Fred, 10p R5
Quinn T W, 150p Stillwell
Ramier Henry, 1030p R4
Replogle John, 30p Stillwell
Schmidt Charles, 540p R4
Schmidt Frank, 520p R4
Schultz E J, 270p R4
Schultz Fred E, 190p R4
Schultz Gustave & wife, 150p 70a Stillwell
Seigel Martin, 390p 172a R4
Short George W, 220p 21a R4
Shreve Harry, 390p R5
Singleton E D, 220p R4
Sloan A L, 410p 130a R7 Mill Creek
Sprier Fred, 50p R4
Stoffer C J, 480p R1 Mill Creek
Stoffer Wm, 420p R1 Mill Creek
Stump G W, 110p R1 Mill Creek
Tarnow Joseph, 650p R4
Taylor Albert H, 50p 2a Stillwell
Taylor A W, 680p Stillwell

ALLEN J. SNOOK, J. P. General Insurance and Collections
Real Estate and Rental Agency. Abstracts of Title
115 East Fourth Street MICHIGAN CITY, IND.

Taylor James H, 360p 160a Stillwell
Taylor J H & Son, 2450p Stillwell
Tobin John, 110p R4
Tobin Nora, 660p R4
Tobin Wm, 50p 247a R4
Travis Brook, 230p 219a Stillwell
Travis Earl, 750p R5
Travis Edward, 400p 160a R5
Travis James, 290p R4
Travis J C, 1200p
Travis J W, 70p 160a
Travis Wm S, 530p 240a R1 Mill Creek
Tyler Alva C, 390p 106a R4
Waak Charles, 400p R4
Walkinshaw Wm, 610p Stillwell
Wherrett Joseph, 360p Stillwell
Whetzell Leander J, 180p 180a R4
Whetzell Oliver, 340p 13a
Willson Eveline, 530p Stillwell
Willson Harry, Stillwell
Willson Jay, Stillwell
Wing Arthur L, 500p 76a Stillwell
Winnill Charles, 510p R4
Wolfe Adam, 360p R4
Wolfenberger Ardelia,
Wolfenberger Curtis, 20p 2a Stillwell
Zahrt John H, 270p 104a R5
Zimmerman Samuel G, 350p 14a R5

PRAIRIE TOWNSHIP.

In this township unless otherwise printed postoffice is Hanna.

Allison Marion E, 220p 40a R1
Bagnall C W, 20p R1
Beaver Wm, 15p LaCrosse
Benington Henry, 90p R1
Benke Wm J, 110p R1
Benson D R, 520p R1
Benson J N, 200p R1
Boyer Dallas, 550p R1
Bradford H, 100p R1
Cooper Henry, 250p LaCrosse
Crance Bertie G, 340p 40a R1
Davison S R, 200p R1
DeMay Henry, 15p LaCrosse
Doll John, 450p R1
Domes Wm, 300p 80a R1
Evans F N, 190p R1
Gemell W N, 600p 121a Chicago
Gross John A, 110p R1
Gross John M, 370p 160a R1
Hamerback Gust, 100p R1
Hamilton Harry, 170p English Lake
Hawley Frank, 180p R1
Hieman Carl, 220p 24a R1
Heiman Emil,
Heiman Wm, 210p 77a R1
Holland Gustave & A, 280p 24a R1
Horner Wm F, 10p 40a R1
Hyatt T W S, 40p 40a R1
Jackson Ira, 776p R1
Jessup Ed, 430p R1
Jessup Fred, 70p R1
Johns Albert, R1
Johns Henry, 520p 1a R1
Johns H E, 670p R1
Kenyon Frank, 950p R1
Kessel Edward, 240p LaCrosse
Knusley Grover, 250p R1
Louderback E A, 330p R1
McDonald Jacob, 310p LaCrosse
McDonald M B, 350p R1
McDonald T W, 400p R1
Mills Cassius M, 560p 160a R1
Mills C W, 25p R1
Mills Thomas, 25p R1
Nuske August, 400p 47a R1
Peters Harry, 40p R1
Platz Clyde, 30p R1
Poorman J T, 60a R1
Runyan Harley, 410p R1
Scott E H, 310p R1
Scriven F N, R1
Scriven Norman, 680p 160a R1
Shaub Lee, 380p R1
Shei John F, 340p 144a R1
Shei Otto F, 170p 83a R1
Smith Emanuel, 530p R1
Smith Olive M, 1200p 40a R1
Stanley J H, 190p LaCrosse
Stanley L D, 150p LaCrosse
Teske Carl, R1
Teske Christiana, 350p 100a R1
Teske Otto, R1
Vich Otto, 660p R1
Vich Robert, 460p R1
Vonrein Henry, 25p LaCrosse
Werner Herbert, 140p
Werner H W, 750p R1

MAXWELL & DUNN Lumber, Coal and Building Materials
TELEPHONE 139
Canal and Fifth Streets **MICHIGAN CITY, IND.**

SCIPIO TOWNSHIP.

In this township unless otherwise printed postoffice is LaPorte.

Ahlschlager Wm, 115p
Andrew Ella, 497p
Andrew Frank,
Armstrong Clara J, 140p 26a
Bartimas B F, 225p
Berguist John, 302p
Blohm Fred L, 360p
Brayton Gideon, 1649p
Brytaon Mary, 396p
Brink Edward L, 680p 33a
Brink John J, 145p 136a
Brockmann Wm, 254p
Buchanan Alexander, 150p 40a
Buchanan Oscar,
Burlingame George W, 90p 93a
Cathcart Henry M, 340p 419a
Chapman Ralph, 347p
Chapman Walter W, 205p
Clasen John, 250p 214a
Conry Michael, 365p 74a
Conry Patrick, 437p
Craft Palmer, 425p
Craft Seth & Jennie, 480p 158a
Crane Ida & Hattie, 260p 55a
Crane N W, 385p
Dolstrom Charles, 1167p
Dolstrom George, 265p
Dubois Adam J, 195p 80a
Egbert E P, 605p
Ehmke Herman, 140p 39a
Ehrick John, 593p
Ellinger Christ, 235p
Evenberg Henry, 250p
Fisher Jard J, 33p
Fitzpatrick H J, 442p
Forester Amanda E, 825p 217a
Forester Edward, 815p 206a
Forester Frank and Earl, 75p
Forester James,
Friend J C, 345p
Garwood Cathrine Mrs, 430p 206a
Garwood Walter, 270p
Genther Fred, 505p
Goetschius Eliza J, 130p 94a
Golambeck Wm, 110p 78a
Gustafson Ida, 275p
Haferkamp Wm J, 370p
Hanson Frank C, 1085p 119a
Huckins Wm, 665p
Hoover Charles, 50p
Huge Henry, 695p
Hutton Andrew, 250p
Hutton James M, 425p 75a
Jessup Royal L, 480p 33a
Johnson Edward, 195p
Johnson J G, 375p
Johnston Charles H, 1985p 200a
Jonas Albert, 420p
Keith Dennis F, 425p 153a
Keith Luther, 520p 324a
Keith W R & Sarah, 385p 78a
Kerr Alexander, 1095p 240a
Kerr Robert, 710p
Kimball Arba D, 1770p 104a
Kimball Edwin H, 795p
Langman Walter, 185p
Langman Wm, 440p 78a
Levanduski John, 320p 120a
McCabe Edward, 555p 165a
McClellen Edward T, 715p 20a
McClellen George W, 291p 80a
McClellen Walter and Chloe, 365p 78a
McCormick Oscar, 860p 164a R7
McGuigan I W, 391p 2a
Magnuson Charles W, 320p 35a
Martin Luretta R, 3125p
Marvel Wm H, 670p
Meinberg George, 880p 130a
Mer Charles, 290p
Merchant Norman, 715p
Minich Andrew, 720p 284a
Minich John, 100p
Minich Joseph,
Murphy J T, 400p
Nelson Olsen, 435p
Ohime Fred, 95p 8a
Pattee Benjamin, 208p 24a
Pattee Conrad, 466p
Pattee George, 500p 62a
Pattee James, 190p 64a
Parson Edgar,
Parson Paul, 440p
Peterson Gustaf, 65p
Phillips Hiram B, 670p 41a
Pottinger John, 295p 121a
Quigley John, 540p
Replagh J W, 665p
Ribardy E S, 370p Union Mills
Ribardy Joseph H, 680p 151a
Satkoski Anthony, 415p
Satkoski Frank, 135p
Satkoski Jacob, 295p 88a
Satkoski John, 335p
Schultz Albert, 405p
Seymour Elon, 1070p
Sharp Edward M, 525p R7
Shaw George, 370p
Shillinger John, 480p
Smith John, 500p

J. ALEXANDER MANUFACTURER OF **High Grade Ice Cream**

112 E. Fourth Street **Michigan City, Indiana**

Smith Lorenzo, 625p
Spear Fred, 905p 124a
Stoder Frank, 402p
Swanson Aaron, 25p
Swanson Jonas M, 1960p
Swett E E, 610p
Tage Charles, 280p 45a
Teeter James S, 540p 109a
Thomas J A, 515p
Trask Fred W, 715p
Troy Edward, 50p
Troy Henry,
Troy John, 500p
Underwood Charles, 405p
Wall John, 410p 119a R7 Box 15
Watson Albert E, 8550p 100a
Wedel Fred, 1375p
Williams George L, 430p 120a
Williams Wm, 602p
Wise Richard, 1610p
Wozniak Matthews, 355p 58a R6
Yocum Jacob,
Young Clifford J, 75p
Young Ida K, 70p

SPRINGFIELD TOWNSHIP.

In this township unless otherwise printed postoffice is LaPorte.

M C—Michigan City

Akart Levi, 160p R1
Ash Fredrick, 370p 79a R1 New Buffalo
Barnes Hugh, 255p R1 New Buffalo
Beaman Earl,
Beaman George, 190p R1
Benkson Christine, 100p 15a R1 M C
Benson Benjamin, 330p 63a R1
Bishop Wm, 120p R1 M C
Blackburn F K, 160p R1 M C
Blank Wm A, 680p 83a R1
Bluhn N, 160p 83a R1
Boss Fredrick, 310p 79a R9
Bosserman Emma W, 270p
Bowers Eddy, 150p M C
Bradley Henry A, 280p R1 M C
Brinkman Wm, 210p 38a R1 M C
Brown Nelson T, 210p 62a R1 M C
Brown Wm, 540p 120a R1 New Buffalo
Bull Charles N, 900p 206a R1 M C
Bull George, 180p R1
Bull N, 1490p R1
Burns Andrew, 220p 60a R1 M C
Burns Anson, 20p 30a R1 M C
Burns Charles, 80p R2 M C
Burns Levi, 250p 132a R1 M C
Burns Ruben, 330p 70a R1 M C
Butter Wm H, 250p 60a R1 M C
Cansidum Edward, 280p R1
Carlson Charles, 90p R1
Carpenter Alphus, 390p 73a R2
Chenoweth S P, 20p R1
Dahl Charles, 300p 80a R1
Dahl Edward, 230p 45a R2
Dahl Henry F, 490p 607a R1
Dahl Lewis, 600p 178a R1 M C
Dahl Wm, 400p R1
Damanski J, 140p R1 New Buffalo
Danielson August, 880p R1 M C
Danielson Frank, 600p 140a R1 M C
Debrick Frederick, 610p 118a M C
Debrick Gustave, 140p 107a R1 M C
Diedrich John, 240p 50a R1 M C
Dietmer Wm, 190p 80a R1 M C
Dietz Robert, 480p R1
Doll Minniee, 140p R1 New Buffalo
Dombkowski Joseph & Josephine, 190p 80a R1 Michigan City
Drews Fred, 155p 40a R1 M C
Ebert John E, 300p 85a R1
Erickson Charles, 390p 62a R1 M C
Fink Jaschim, 150p 40a R1
Flagel John, 380p 84a R1 M C
Fogus Abraham, 80p 7a R1 M C
Foster Frank J, 180p 79a R1 M C
Fox Eliza,
Fox Wm E, 150p R2
Freeland Charles B, 400p 132a R1
Fritzen George, 270p R1 M C
Glossenger Oscar, 90p R1 New Buffalo
Gotta Mathias, 350p 140a R1 New Buffalo
Groppe Adolph, 340p 60a R1 M C
Gropp Charles, 250p 40a R1
Gropp **Frank, 290p R1 M C**
Gropp Fred, 280p 40a R1
Gropp Rudolf, 290p 100a R1 M C
Gropp Rudolf J, 60p R1 M C
Hack John, 10p R1 New Buffalo
Hack John, 330p R9
Halloway Walter L, 270p R1
Hansen Alexander, 120p R1 M C
Hansen Robert, 340p 44a R1 M C
Hart Fred R, 210p 80a R2 M C
Harry Theodore, 170p 75a R1 M C
Healy C M & Catherine, 130p 26a R1 New Buffalo
Hedrick Frank, 510p 102a R1
Hedrick John, 450p 84a R1

Redding & Boss DRAYING, TRANSFER, STORAGE, Baggage and Express

Office: 224 Franklin St. Phone 488 Michigan City, Indiana

Hein Adam, 130p 50a R1
Hermann Elizabeth, 150p 55a R1 New Buffalo
Hicks James, 45p R1
Hileman Levi, 510p 111a R1 M C
Hileman Lewis H, 200p 25a R1 M C
Hillman Wm, 90p 8a R1 M C
Hubner A C, 150p R2 M C
Huffman Arthur, 360p R1
Huffman Henry, 360p R1
Hutson D M, 290p R1
Jandzjack Joseph, 125p 25a R1 M C
Jarks Andrew, 300p 100a R1 New Buffalo
Jasks Felix, 205p R1 M C
Jeska Michael, 160p 129a R1 M C
Karpal John, 180p R1 M C
Keen Sarah, 160p 40a R1
Kilmer George, 230p 19a R1 New Buffalo
Kilmer Wm & Ella, 260p 35a R1 M C
Klenz Herman, 70p 26a R1 M C
Kuebel Ernest & Christine, 20p 31a R9
Kueger Charley, 165p R1
Layton A L, 210p 63a R9
Layton John A, 660p 205a R9
Lee John F, 270p R1
Legard Katrin, 40p
Lesser Jacob, 170p 85a R1 New Buffalo
Link Frank F, 270p 60a R1 M C
Lubke Lenord, 360p 113a R1 New Buffalo
Lunz George W, 425p 119a R9
Maers Edward Jr, 140p R1 New Buffalo
Maers Lewis, 330p R1 New Buffalo
Mark Edwin, 280p R1 New Buffalo
Mark John, 170p R9
Mark Joseph & Catherine, 200p 80a R1 Michigan City
Mark Peter, 290p 159a R9
Marz Edward Sr, 335p 80a R1 New Buffalo
Mayers James A, 260p R1 M C
Meer Jacob, 260p R1 M C
Meyers Carl J, 175p 50a R1 New Buffalo
Meyers George & Bulah, 170p 33a R1
Miller Conrad, 40p 15a R1
Moon Justice J, 240p 110a R1 M C
Moon Wm, 220p 40a R1 M C
Newman Fred, 100p R1 M C
Nowak John, 240p 40a R1 M C
Nowak Thomas, 280p 40a R9
Pagels F R, New Buffalo
Perschke John & wife, 190p 53a R9
Powlack Benjamin, 30p R1
Price Josua, 250p R9
Rader Charles, 300p R1 New Buffalo
Rampage Fredrica, 220p 63a R1 New Buffalo
Reardon Daniel, 120p R1 M C
Reed Harry, 150p R1
Reinfurth George Mrs, 730p 136a R1
Rhodes John K, 280p 100a R1 M C
Rhodes Joseph, 30p 37a R1
Rhodes Wm, 355p 96a R1 M C
Rhojohn Herman, 110p R1 M C
Rice Edward, 230p 79a R1 New Buffalo
Rickel D M, 90p R1
Robe Harry, 100p R1 M C
Roethlisberger Samuel, 185p R1 New Buffalo
Roman Charles, 170p 40a R1 M C
Rose Heber E, 40p 1a R9
Ross Charles T, 110p 60a R9
Rumbaugh James, 190p 117a R1
Rumbaugh John, 55p R1
Rylski Alexander, 255p 80a R1 M C
Salmer Andrew, 130p M C
Sass Charley, 500p R1 M C
Scheler Henry, 200p R1 New Buffalo
Schild Fred, 310p R1 New Buffalo
Schlunz Fred, 310p R1 New Buffalo
Schmerling Charles, 30p 40a R1 M C
Schmick John B, 600p 235a R1 M C
Schnebel John, 100p R1 New Buffalo
Schultz Fred, 260p 60a R1
Schultz Hattie, 380p 69a R1 New Buffalo
Schultz Henry, 380p R1 New Buffalo
Schultz Herman, 570p 40a R1
Schultz Joseph, 10p 43a
Schultz Walter, 1040p 120a R1
Schulze Ernest & Marie, 170p 40a M1 M C
Schumaker August, 360p 136a R1
Schumaker Charles F, 290p 220a R1

HENRY LUMBER CO. Office, Yard & Mill East End 6th

Wholesale and Retail Dealers in Lumber, Latb, Shingles, Etc.

We receive our Lumber by cargo lots. Telephone. 55 MICHIGAN CITY, INDIANA

Schumaker Fredrick J, 430p 75a R1 M C
Schumaker F C, 640p R1 M C
Schumaker Wm J, 136a R1
Schumaker Wm B, 205p 40a R1
Schumaker W J, 150p R1 M C
Schussler Lizzie, 220p 40a R1 New Buffalo
Slater Bert & Minnie, 240p 39a R1
Slater Clarence, 40p R1
Slater Hosea, 450p 119a R1
Shineberger L C, 665p R9
Shippee Adam M, 350p 154a R1
Shippee Amanda, 170p R1
Shippee O S, R1
Smith Christ, 170p R1
Star George, 110p R1 New Buffalo
Stearns John, 530p R1
Sterling E C, 100p R1 M C
Stevens Leo, 30p R1 M C
Steward A T, 50p R1 M C
Stoll Henry, 335p R9
Stolls Sherman, 1530p South Bend
Strisel C A, 115p R1 M C
Sweeting Edward, 90p R9
Taylor Charles, 320p R1
Telshaw Christian, 790p 142a R1 New Buffalo
Tilleman Frank, 180p R1 New Buffalo
Thornton R, 170p R1
Vardaman John, 50p R9
Varderman Wm, 155p R1 M C
Waak Wm, 560p R1
Wagner Earnest, 260p R9
Wagner Fred, 620p 186a R1
Wagner Fredrick C, 2520p 70a R1 New Buffalo
Wagner John, 770p 160a R1 M C
Wagner Louis Jr, 290p 100a R2
Warwick Henry, 440p 157a R1
Warwick Jacob, 270p 53a R1
Wheatbrook Frank, 100p R1
Wheatbrook John, 1560p 79a R2
Wheatbrook Minnie, 100p R2
Wilhelm Frank, 290p R1
White Guy, 210p R9
Wilhelm Frank E, 800p 60a R1 M C
Wilhelm Herman A, 310p 70a R1
Wilhelm John A, 6236p 281a R1
Wilk Wm, 300p 68a R9
Wiziecki Jacob, 160p 27a R1 M C
Woodrick Charles, 340p 97a R9
Woodrick Gust, 250p 109a R1 M C

UNION TOWNSHIP.

In this township unless otherwise printed postoffice is Kingsbury.

Allison John W, 320p 115a
Anderson Carl, 420p Union Center
Arndt Herman & Josephine, 355p 95a
Arndt John, 395p
Baker Frank, 120p 7a
Barnes Chancy, 570p 114a
Barnes D M, 55p Tracy
Bluhm George,
Bluhm Joseph, 270p 110a
Boardman A J, 135p
Boardman J F, 445p 53a
Buck Andrew, 125p 80a
Buck John, 895p
Burlingham Bert,
Callinger Dallas,
Callins Calvern, 230p Hamlet
Campbell Harry, 560p Walkerton
Campbell Henry, 815p Walkerton
Clark John L, 490p Hamlet
Cleveland Carl, 520p Union Center
Corle C G, 200p
Corle L R, 480p
Corle R A, 445p Walkerton
Dahl Joe, 835p Hamlet
Day Anthony, 35p 408a
Day James, 570p Hamlet
Dietrick Henry Jr, 340p Union Center
Dietrick Henry Sr, 340p 105a
Domke Henry H,
Domke Louis J, 180p 51a R1
Duvall Charles O, 160p R1
Duvall Charles W, 650p R1
Earp Samuel, 320p 411a
Ehmke Frederick, 300p 72a
Ellis Carrie, 55p 5a
Ellis Charles W, 465p 159a R1 Union Mills
Emigh J W, 15p Union Center
Fell Fannie C & Alice, 520p 380a
Felton August, 250p 104a Union Center
Felton Wm H, 420p 153a
Fessenden George W, 595p R1 Union Mills
Freese Wm & Dora, 290p 70a
Froh Charles, 210p 50a Union Mills
Gassard John E, 425p 120a
Gloor Frederick, 420p 60a

HERMITAGE TRANSFER LINE

M. B. WHITE, Manager

Office: Cor. 4th and Washington Sts. Call Phone No. 1661

Good James, 1020p 31a Hamlet
Good Elmer J, 200p 12a Hamlet
Gourley P J, 275p 298a
Graw Fred, 320p 79a Union Mills
Haack A C, Union Center
Heagney Thomas, 810p 320a Hamlet
Heimann Gust, 330p R1
Hildebrand August, 155p 80a R1
Hoppner Albert, 355p R1 Union Mills
Hoeppner Albert, 355p R1 Union Mills
Hoeppner Charles, 310p 80a R1
Hoeppner John, 395p Union Mills
Johanni Catherine, 640p 3a Union Center
Johanni Frank, 90p Union Center
Kegebein George, 745p
Keroley J J, 75p
Kesler Frederick, 345p 180a Union Mills
Kewley Fay, 295p 11a
Kidwell Marion, 75p
Klein Fred, 115p R1 Union Mills
Klein Ludwig, 450p 80a R1 Union Mills
Kneisley George, 355p Walkerton
Kneisley James O, 1070p Walkerton
Leeker Henry W, 140p 123a
Leroy E F, 920p Union Center
Lipke John, 505p Hamlet
Love H W, 35p Union Center
Love John H, 60p 1a Uuion Center
Lucas Irvin, 1520p 20a
Lybarger C, 145p Tracy
McDonald John B, 675p 203a Union Mills
McMahon James H, 330p 72a Union Mills
Mann D M, Union Center
Martinsen August, 710p Union Mills
Martinsen Wm Sr, 890p 228a
Martisen Carl, 400p R1
Meyers Carl A, 160p Union Center
Meyers Christ, 140p Union Center
Meyer John F H, 270p 79a R1 Union Mills
Moyer Andrew, 534p 64a
Moyer John G, 565p 219a
Moyer Mary, 300p 138a R1
Moyer Michael, 280p 60a
Mulford Fred H, 280p 420a
Nelson C A, 305p R1
Patterson Wm, 490p
Peterson Charles, 355p 40a
Peterson Edward, 240p
Perkins C N, 330p Hamlet
Perkins Harry L, 330p
Perkins John E & Charles, 1285p 160a Hamlet
Pflugshaupt Goettlieb, 660p Hamlet
Quinn John, 730p Walkerton
Richter John, 630p 40a
Rosentreter August, 240p 85a R1 Union Mills
Schoof Arthur, 50p R1 Union Mills
Schoof Harry J, 300p R1
Schoof John L, 375p 104a R1
Schoof Joseph, 960p 165a R1 Union Mills
Schoof O F, R1
Schroeder Charles J, 445p Hamlet
Schroeder John F, 420p Hamlet
Schultz August M, 400p
Talbutt C B, 310p R1
Tarnow Edward, 445p R1
Tarnow John, 580p 150a R1 Union Mills
Troy Christian, 275p 40a R1
Troy Harry, 230p R1 Union Mills
Troy Wm, 285p R1 Union Mills
Vandemark Fred J, 60p 79a R1
Webster Benjamin, 115p R1
Weiler Louis, 220p 51a R1
Wickham Charles, 285p 40a R1
Winters Frank, 190p R1 Union Mills
Wright Charles, 715p Walkerton
Wringer Forest J, 80p Walkerton
Wringer James, 180p Walkerton
Young George, 425p R1 Union Mills

WASHINGTON TOWNSHIP.

In this township unless otherwise printed postoffice is Kingsbury.

Adams Lewis, 160p 5a R1
Adams Thompson, 280p 126a R1
Amor Alice, 110p R1
Amor Wm, R1
Andrews Wm L, 580p 320a LaPorte
Arndt Wm, 10p R1
Bach Charles, 550p R5 LaPorte
Baier M L, 20p
Baker Bros, 280p R5 LaPorte
Barney Fred C, 600p 80a R1

S. SLIVE LADIES' TAILOR
SUITS, COATS, SKIRTS, DRESSES AND OPERA COATS
Ledbetter Bldg., Suite No. 1-2 Phone 765 Michigan City, Ind.

Barney John, 280p 132a Union Center
Barney O E, 190p R1
Barr H C, 435p R1
Barton Claude, 20p R1
Bartz Wm, Stillwell R1
Becker John, 550p R4 LaPorte
Benidict B F,
Berridge Walter H, 350p R1
Bluhm Fred, 70p
Bluhm Fred W, 30p 1a
Bluhm Joe, 80p
Brand Claude,
Brown George W, 890p R1
Brown John W, 60p R1
Burfington Frances,
Callison James, 400p R1
Catlin John B, 10p R1
Chambers Roy, 290p R1
Claudle J E,
Clayton Charles B, 70p 8a R1
Clayton Margaret, 340p 40a R5 LaPorte
Closser D P, 330p 156a
Cole H M, 20p R1
Collings B F, 170p 144a R1
Collings Leroy B, 550p 38a R1
Copelin Wm G, 710p R5 LaPorte
Craft George M, 690p 80a 6R LaPorte
Craft Grover E, R6 LaPorte
Craft E O, 450p 90a
Crane Balsar, 510p 167a LaPorte
Crane Garrie, 110p R5 LaPorte
Culp E E, 100p Stillwell
Daley E H, 80p Stillwell
Davids A C, 10p R5 LaPorte
Davidson W A, 410p 110a R5 LaPorte
Denham Arthur M & wife, 1060p 6a R5 LaPorte
Denham Frank W, 330p 133a R5 LaPorte
Denham John W, 480p 338a R5 LaPorte
Dolan H H, 800p Stillwell
Downey Henry B, 740p 200a LaPorte
Ebeck John, 240p 48a Stillwell
Ehmke John, 380p R5 LaPorte
French Gayle, 180p
French Marie, 50p
Gasgow W A, 430p R1
Gaw Edward, 110p
Harden Fred, 600p R1
Hardow Robert, 170p 24a Stillwell
Harness Lewis E, 890p Stillwell
Harness Peter, 210p 22a Stillwell
Harris Archie, 10p R5 LaPorte
Harris Walter H, 220p 162a
Helt Albert, 390p R5 LaPorte
Henderson Christina, 90p
Henry Charles, Stillwell
Henry James, 220p Stillwell
Henry Thomas D, 470p 56a Stillwell
Hensel Harry F,
Hensel Roscoe, 10p
Hewson John W, 3630p 496a R5 LaPorte
Hewson Ralph W, R5 LaPorte
Holmes G B, 1530p
Holmes Oliver D, 470p 112a R5 LaPorte
Holtz Joseph E, 510p R5 LaPorte
Hood Wm M Jr, 100p 71a LaPorte
Hupp Fred G, 1310p 59a R5 LaPorte
Jarrett Newton, 140p
Johnson Clarke, 190p 23a R5 LaPorte
Johnson Lee, 145p R5 LaPorte
Johnson M S, 480p R5 LaPorte
Johnson Walter, 350p R5 LaPorte
Keil Harry W, 600p 231a R1
Keithline Charles Jr, 110p 80a R1
Keithline G N, 560p R1
Keithline Harriett, 900p 50a R5 LaPorte
Keithline Henry, 830p 178a R5 LaPorte
Kennedy James, 390p R1
Kessler Henry, 340p R6 LaPorte
Kessler John, 340p R5 LaPorte
Kitchenmaster Joseph, 480p 128a R5 LaPorte
Klein Wm, 140p R5 LaPorte
Kleinfeldt Louis, 230p R5 LaPorte
Kline Clarence E, 370p R5 LaPorte
Kneisley John, 130p
Kregle Percy A, 590p R5 LaPorte
Lines Melvin, 20p
Lines Wm,
Logan Guy A, 405p R5 LaPorte
Lybrook M L, 1820p
McCormick Libbie E, 1100p 165a R5 LaPorte
McEnterfer B A, 200p R5 LaPorte
McEnterfer Paul J, R5 LaPorte
Mania Charles, 220p
Meier Fred, 70p R1
Mitchell James N & wife, 850p 176a R5 LaPorte
Mornce Clifton, 10p
Mornce Harley, 10p
Mutz Jacob, 200p 68a R1

The Shultz Hotel and Restaurant

213-215 Franklin St., J. E. Shultz, Jr., Prop. Established 1872

Newly Furnished. Hot and Cold Running Water. Steam Heat. Fire Escape in Every Room

Mutz Martin, R1
Noakes Thomas, 1140p 156a R1
Northam A M, 300p R5 LaPorte
Norton John B, 60p 124a Union Mills
Norton Willard D, 1820p 199a R5 LaPorte
Orr Wm, 100p 60a R5 LaPorte
Parker John A, 840p R1
Pease James, 40p 28a
Pennell L S, 60p
Peters Charles J, 550p 243a R5 LaPorte
Peterson Burdette, 320p R1
Polglase T R Jr, R1
Polglase T R Sr, 420p R1
Ponsier Wm, 130p
Ponsier W C, 380p R6 LaPorte
Porter F E, 510p R1
Randall Catherine A, 260p 117a R6 LaPorte
Rauschenbach Daniel, 730p Stillwell
Rauschenbach M W, 60p R5 LaPorte
Roberts Jerome B, 380p 39a R5 LaPorte
Schmitz John, R5 LaPorte
Shaw Dan,
Sherich John A, 10p
Shillinger Clem, 100p
Shoof George, 410p R1
Sigel John, 90p
Singleton Marvin, 10p R5 LaPorte
Soliday Adam & Mary, 330p 51a R1
Soliday Everet, 10p
Stone George, 20p
Stone Isaac, 80p
Taylor A W, 300p Stillwell
Titus T C, 320p
Tonagel C F, 630p R6 LaPorte
Trask George W, 320p 160a
Travis Clarence, 60p R5 LaPorte
Travis Emulus N, 200p
Travis Frank, 590p 155a R1
Travis Jerome, 580p 160a R5 LaPorte
Travis John A, 435p 261a R1 LaPorte
Travis Margaret, 30p 166a
Travis Noah Mrs, 3060p 160a
Tryon Parvin, 670p R5 LaPorte
Ullom H R, 950p 36a R1
Vail E F, 780p Union Center
Wallace Wm, R1
Warren Charles B, 410p 80a R5 LaPorte
Weiler Jacob, 20p
Wheeler R C, 610p R1
White Frank S, 320p
White Lewellyn,
White L A, 360p R1
White Paul D, 500p 49a
Wilkinson Ralph E, 580p R1
Winchell Daniel, 500p 101a R5 LaPorte
Winchell D E, 420p R4 LaPorte
Winchell Harry, 410p R5 LaPorte
Winchell Harry J, 760p 102a R5 LaPorte
Winchell Herald B, 340p 55a R5 LaPorte
Wineholt Hiram, 120p 157a R5 LaPorte
Young J H,
Young Robt, 40p
Zahrn Bros, 1655p R1
Zarr Add, 80p R1

WILLS TOWNSHIP.

In this township unless otherwise printed postoffice is Rolling Prairie.

Ackley Philander, 350p 80a R2
Andrews Charles, 360p 30a R2 LaPorte
Augustine Jacob, 220p 158a New Carlisle
Bailey James M, 776p 80a R2
Bartmess Arthur, 340p R1
Bartmess Emanuel, 1140p 62a R1
Bartmess Irvin,
Bazar Arthur, 140p Mill Creek
Bazar George, 300p 118a R1 Mill Creek
Bazar Michael, 140p Mill Creek
Bear Amy, 600p R1 Mill Creek
Bear Benjamin E, 1370p 168a Mill Creek
Bear George W, 525p Mill Creek
Bear John A, 520p R2
Bennett Amos & wife, 250p 42a R2 New Carlisle
Bennett Fred, 810p R2
Bennett Harry, 930p
Bennett Harry Sr, 2010p R2
Bennett Ira, 10p New Carlisle
Bennett Ora C, 656p R2
Bennett Ralph, 1100p 59a
Bennett Sherman, 200p 469a New Carlisle

KESSLER'S FURNITURE STORE, 621 Franklin St.
We Furnish Your Home Complete

Bowell Fred, 10p
Bradburn Clarence, R2
Brown Aduf, 170p R1
Brummitt Arthur, 360p 160a New Carlisle
Bunton Orson, 180p New Carlisle
Carr Joseph F, 1140p 40a R3 New Carlisle
Carr Wm H, 3000p R3 New Carlisle
Carup Elizabeth, 140p
Clark David, 210p R2
Clark Gabriel, R2
Clark Joseph, 200p R1 Mill Creek
Clark Mary A, 550p R2
Clendenen Orson P, 230p 81a R2 New Carlisle
Codding M J, 620p
Collins John C, 120p R1 Mill Creek
Cook Wm L, 260p 30a R2
Couchman Randall, R1
Dankert Charles, 320p R1 Mill Creek
Dawson George, 1190p 199a R1 Mill Creek
Dawson Gerald, 810p Mill Creek
Dawson Irvin, 1350p 110a R2
Dawson Otto, 160p R2
Dawson Sarah E, 80p 185a
Drollinger Clarence, Mill Creek
Drolinger Jared F, 1550p 274a Mill Creek
Drollinger Quimby, 1110p 188a Mill Creek
Dudeck Michael, 270p 30a
Dudley Selvester, 890p 146a R1
Ehrlick Herman K, 80p 137a LaPorte
Felton Frank, 130p R1 Mill Creek
Fisher John L, 100p
Fissgus George G, 390p R2
Fissgus John, 150p 118a R2
Fissgus Wm H, 260p 94a R2
Foster Thomas, 510p R1
France Thomas J, 110p 60a R2
Fritz Godfrey, 150p 157a LaPorte
Gilbert John H & Elizabeth, 70p 6a R1
Gluiski Martin, 290p Mill Creek
Graves Ed, 470p New Carlisle
Graves Joshua, 880p 112a LaPorte
Grimes Daniel A, 40p 179a New Carlisle
Hakes Frank, R1 Mill Creek
Hatter Carl, 390p R2
Hatter Earl W, 620p R1
Halter Jacob A, 250p 152a R2
Halter John S, 220p 210a
Halter Josephine, 600p R2
Harness Lorenzo D, 140p 80a R1 Mill Creek
Harris Charles, 200p
Harris James B, 560p 87a R1
Harris Ralph, 30p R2
Harris Wm H, 1410p 200a R2
Hastings Alexander F, 140p 69a R2
Hastings James N, 40p 12a R2
Hastings Wm O, 460p 120a R2
Haverstock Jacob, 600p 80a R2
Haverstock Schuyler, 370p 47a R1 Mill Creek
Haverstock Wm & wife, 390p 81a R4 LaPorte
Hempstead Wm H, 120p New Carlisle
Hicks James A, 435p 107a New Carlisle
Hock Charles, 480p 40a Mill Creek
Hoffman John, 780p Mill Creek
Hooten Edgar, R3 New Carlisle
Hooten George R, 270p 60a R3 New Carlisle
Hooten Schuyler, 140p R1 Mill Creek
Hostetler Daniel M, 1200p 210a R1 Mill Creek
Hostetler George, 570p 139a Mill Creek
Hostetler G A, 920p R1 Mill Creek
Hostetler Henry, 1670p 60a Mill Creek
Hostetler Jacob H, 990p 71a Mill Creek
Hostetler John W, 1780p 313a Mill Creek
Hostetler Joseph, 5200p Mill Creek
Hostetler M L, 500p Mill Creek
Hunt Albert, 90p 41a R2
Hunt Benjamin H, 30p R2
Hunt George L, 170p 35a R2
Hunt Jeptha, 400p 32a R2
Hunt Ralph, 190p R2
Hunt Wm H, 540p 20a R2
Jessup H H, R3 New Carlisle
Johnkoski Frank, 240p R2
Johnkoski John, 160p 101a R2
Johnkoski Wm J, 250p R2
Jones Arthur, R1
Jones Ellis, 50p R1 Mill Creek
Jones Ferdinand, 440p 80a R2
Jones Howard,
Jones John R, R2
Jones Ranson, 320p 43a R1 Mill Creek
Jones Rueben, R1 Mill Creek
Jones Theodore & wife, 50p 6a R1

A. C. REICHER, Florist Cut Flowers, Potted Plants in Season
Floral Decorations and Seeds
Importer of Bulbs, Holly and Evergreens, Gold Fish, Fish Foods, Etc.
CONFECTIONERY IN CONNECTION
PHONE 1180 MICHIGAN CITY, IND

Kelley David, 310p 26a R2
Kelley George R, 350p New Carlisle
Kruger Alvin, 60p LaPorte
Kush Jack, R1
Lehker Frank C, 820p 186a Mill Creek
Lingard Herman, Mill Creek
Lingard Wm H, 230p 80a Mill Creek
Maerz Fred, 440p R4 LaPorte
May Jacob R, 240p 105a R1 Mill Creek
Mejeske Joseph, 230p
Miller Adam, 20p 41a R2
Miller Benjamin E, 110p R1 Mill Creek
Miller Melvin, 1100p Mill Creek
Montgomery John, 50p R1
Morzinski John, 300p R1
Myer Clyde, 300p R2
Ness Peter M, 400p 178a
Norriss Edith F, 250p Mill Creek
Nowalk Martin, 380p R2 New Carlisle
Novocheski John, 210p R2 New Carlisle
Pavlock Martin, 410p 100a R1 Mill Creek
Pavlock Michael, 640p R2 New Carlisle
Pavlock Steve, R2 New Carlisle
Presten Albert, 170p R2 New Carlisle
Reed Alfred, 40p Mill Creek
Reed Joel H, 320p R1
Reed John, 30p 40a R1 Mill Creek
Reed John H, 10p R1 Mill Creek
Reetert George, 1020p
Remsley Alexander, 180p 37a R2
Riordan Raymond, 220p
Rice James P, 710p 141a R1
Richards Frank P, 300p R2 New Carlisle
Robinson Wm, 320p R2 New Carlisle
Rodgers Warren, 10p New Carlisle
Rodgers W F, R2 New Carlisle
Ross Flossie, 90p 15a R1 Mill Creek
Rurick Frank, 50p R2
Rurick Thomas Sr, 330p R1 Mill Creek
Ruszynske Lewis, 500p Mill Creek
Sharp James, 80a R1 Mill Creek
Sharp Joseph, 148p 419a R1 Mill Creek
Shmidt Otto, 10p New Carlisle
Stoner Andrew W, 620p 104a R2
Stoner Burl A, 630p 302a R2
Stoner David, 1090p 98a R2
Stoner Ellsworth, 600p 108a R2
Stoner Vernon, 40p R2
Stoner Walter, 600p 213a R2
Suiter G F, 630p R1
Thomas Emanuel, 250p 54a New Carlisle
VanDusen Daniel, 360p New Carlisle
VanRyker James R, 5430p 154a R1
Velton Philip & Carl, 1380p R1 Mill Creek
Welbaum Arthur, 10p New Carlisle
Willet F, 10p R1
Wilson Albert D & Ella, 650p 138a R1 Mill Creek
Wiltfong Samuel, 490p Mill Creek
Wirmill Theodore, 810p R2
Wretuski Frank, 170p R2
Wretuski Henry, 18p R2

L. LOGAN Draying and General Teaming
TELEPHONES: - - - OFFICE 569, RESIDENCE 573
Freight and Trunks Handled at all Times
Pianos and Furniture Handled with Special Care
915 Franklin St., Michigan City, Ind.

SMITH'S

Directory of Michigan City, Ind.

1913

In which the Different Trades and Professions are Classified.

Names appearing under heading marked (*) are inserted by Special Contract

---

Abstracts

SNOOK ALLEN J, 115 E 4th See left top lines
SPIRO ISIDOR I, 501 Franklin See front cover

Advertising

KANNEY ADVERTISING SYSTEM, News Bldg 115 W Michigan

*Advertising Novelties

MICHIGAN CITY PAPER BOX CO, 314-316 E 5th

Agricultural Implements

HEITSCHMIDT AUGUST C, 314-316 E Michigan See inside back cover

*Automobile Livery

HOTEL VREELAND TRANSFER LINE AND AUTOMOBILE LIVERY, Hotel Vreeland See page 4

Automobiles and Supplies

FORD MOTOR AGENCY, 116 W 6th

Bakers

Albers Herman, (whol) 112 E Arthur
Carow Louis J, 823 Franklin

SALZBERG'S "HOUSE OF QUALITY"
The Finest Mercantile Institute in the City
817-19-21 Franklin Street **Michigan City, Ind.**

Fritz Henry, 315 W 10th
GLIDDEN & HEISE, 617 Franklin
Miller Charles J, 515 Franklin
National Biscuit Co, 701 E Michigan
Wellnitz Otto A, 320-22 Franklin
Wilke August, 401 Willard av
Wysocki John, 1604 Franklin

Banks

CITIZENS BANK THE, 502-506 Franklin See front cover
FIRST NATIONAL BANK, 401-402 Franklin
MERCHANTS NATIONAL BANK THE, 505 Franklin
MICHIGAN CITY TRUST AND SAVINGS CO, 301 Franklin

Barbers

Adams James, 108 W 6th
Bartels Albert, 1704 Franklin
Bellfo Robert, (col) 125 E Michigan
CLUB BARBER SHOP, Lewis H Haberman Mngr, 431 Franklin
Davis Byron, 328 Franklin
Drevelas Peter, 132 Franklin
Esper Abraham, 229 Willard av
Essex Claude W, 609 E Michigan
Fresee & Michaels, 911 Franklin
Helms Fred C, 612 W 9th
Lee Ralph, (col) 412 Franklin
Libkie Walter, 429 Willard av
Nomi James, 117 E Michigan
Pritz Charles, 1012 Franklin
Schaveniak Joseph, 1713 Franklin
Schilke Herman G, 114 W 7th
Smith Lee A, 513 W 10th
Smith Louis V, 1043 E Michigan
Sorge George C, 304 Franklin
Sorge Gustave A, 221 Franklin
VanGieson & Rees, 218 Franklin

*Beer Bottlers

KUNKEL HENRY C, 1040 E 8th See page 6
STANDARD BOTTLING WORKS, 1026 E Michigan See page 9
UMLAUF FRED, 602 E Michigan
ZORN PH BREWING CO, York n e cor 9th See page 3

Bicycle Repairer

Miles Herbert, 209 W Michigan

MICHIGAN CITY LOAN AND BUILDING ASS'N
Capital $2,000,000. THE OLDEST SAVINGS INSTITUTION IN MICHIGAN CITY
Series Open January 1st, April 1st, July 1st and October 1st in each year.
Shares $100.00. Monthly payment $1.00.
OFFICE: 501 Franklin St. I. I. SPIRO, Sec'y, Phone 116

Bicycles

FLOTOW & LINDEMANN, 503 W 10th See page 8
STAIGER HARDWARE CO, 613-615 Franklin See back cover

Bicycles and Motorcycles

FREESE & CO, 223 Franklin See page 4

Billiards and Pool

Ajamy Mohammed M, 126 E Michigan
Bellfo Robert, (col) 125 E Michigan
Butler Fred, 126 Franklin
CLUB CIGAR STORE, Lewis H Haberman Mngr 431 Franklin
Dervish Cherka, 117 E Michigan
HOBART & HUNT, 303 Franklin
HOTEL VREELAND, 218-222 Franklin See page 10
Milhan Alex, 803 W 7th
Peo & Berg, 328 Franklin
Rice E C & Son, 1016 Franklin
Richter Wm F, 207 Franklin
Schroeder Fred C, 727 Franklin
Shaner Younger, 1013 Franklin
Spear Nathaniel E, 512 Franklin

Blacksmith and Horseshers

Bennett Harry R, 118 E Michigan
BOJEWITZ JOSEPH & CO, 401-403 Washington
Gabel Wm L, 1303 Franklin
Howlesen Edward, 619 E Michigan
Kozubski Christ, 1407 Franklin

*Boiler Makers

MICHIGAN CITY IRON WORKS, 218 Wabash See back fly leaf

Books and Stationery

KRAMER'S PHARMACY, 831 Franklin See front cover
MURPHY'S BOOK STORE, 912 Franklin
Office Equipment Co, 801 Franklin

Bottlers

Eagle Bottling Co, 223 W Michigan
KUNKEL HENRY C, 1010 E 8th See page 6
STANDARD BOTTLING WORKS, 1026 E Michigan See page 9
UMLAUF FRED, (Beer) 602 E Michigan
ZORN PH BREWING CO, York n e cor 9th See page 3

Bowling Alleys

Elert Albert H, 214 Franklin

Star Laundry and Dry Cleaning Co.
Shirt Work Done on Press Machines
W. R. Andrus, Mgr. Telephone 133. 109-111 E. Michigan St.

Box Manufacturers

MICHIGAN CITY PAPER BOX CO, 314-316 E 5th

Brewers

PABST BREWING CO, 1040 E 8th See page 6
MILLER BREWING CO, M C R R Docks
ZORN PH BREWING CO, York n e cor 9th See page 3

Brick Mnfrs

Granite Brick Co, M C R R yards ½ mile east of limits
NORTH INDIANA BRICK CO, 4th n w cor Huron

Brick Mnfrs—(Sand Stone)

OHLEMACHER BRICK CO, M C R R yards ¾ mile east of limits See page 8

*Building Materials

COLBORN A R CO THE, n end of Spring See back cover
GOTTO ORPHIE W, 125-27 E 9th and 901-7 Pine
HAVILAND TRANSFER & STORAGE CO, 120 E Michigan See page 2
HENRY LUMBER CO, E end of 6th See left top lines
HEITSCHMIDT AUGUST C, 314-316 E Michigan See inside back cover
MAXWELL & DUNN, 5th n w cor Canal See right top lines
MICHIGAN CITY LUMBER & COAL CO, 131 Washington

Building & Loan Associations

Citizens Building Loan & Savings Assn, 116 W 4th
MICHIGAN CITY LOAN AND BUILDING ASSOCIATION, 501 Franklin See left top lines

Business College

Michigan City Business College, Franklin s w cor Michigan

Car Manufacturers

HASKELL & BARKER CAR CO, Wabash between 4th and 8th

*Carpets and Rugs

AICHER OTTO, 324 Franklin See right top lines
BLUMENZWEIG ISAAC, 208 Franklin
CARSTENS BROS, 323-325 Franklin
KESSLER'S FURNITURE STORE, 621 Franklin See left top lines
RELIABLE THE, 809-813 Franklin See left top lines
SALZBERG'S HOUSE OF QUALITY, 817-821 Franklin See right top lines
SHON S FURNITURE CO, 326 Franklin

THE RELIABLE Michigan City's Greatest Department Store

809-811-813 Franklin Street

***Cement**

MILCAREK VINCENT B & CO, 6th and Canal See page 9

***Cement Blocks**

MILCAREK VINCENT B & CO, 6th and Canal See page 9

Chair Mnfrs

Midland Chair & Seating Co, State between Green and Hitchcock

***China**

ELSTON ELON J, 405 Franklin

Chiropodists

Whitcomb Wm W, 2301 Franklin

Chiropractors

Pretzel Wm J, 6 Opera House Bldg
WEED TRACY E, 7-9 Ledbetter Bldg, 701 Franklin

Cigars and Tobacco

Bargfeldt Henry, (mnfr) 411 Dickson
BURCHIEL ERNEST R, Hotel Vreeland
Burkhart Sebastian G, (mnfr) 410 W 8th
Butler Fred, 126 Franklin
CLUB CIGAR STORE, Lewis H Haberman, 431 Franklin
Fethke Elizabeth Mrs, (mnfr) 129 E Michigan
Foss Wm, 131 Franklin
Freier Robert E, (mnfr) 120 Cedar
Grant & Co, (mnfrs) 311½ Franklin
HOBART & HUNT, 303 Franklin
Jantz Frank, (mnfr) 413½ Franklin
Kemp Herman M, (mnfr) 124 W 4th
MEYER C ELIJAH, 430 Franklin
Peo & Berg, 328 Franklin
Ramthun Augusta Mrs, 130 Franklin
REICHER AUGUST C, 516 Franklin See right top lines
Rice E C & Son, 1016 Franklin
Richter Wm F, 207 Franklin
Schaveniak Joseph, 1713 Franklin
Schroeder Fred C, (mnfr) 727 Franklin
Shaner Younger, 1013 Franklin
Sigler Wm J, (mnfr) 219½ Franklin
Spear Nathaniel E, 512 Franklin
Speckien Albert, (mnfr) 509 Willard av
Voltz George, (mnfr) 1717 W 10th

Cleaners and Pressers

STAR LAUNDRY & DRY CLEANING CO, 109-111 E Michigan See right top lines

OTTO AICHER FURNITURE & CARPETS
324 Franklin St. -- Michigan City, Ind.

Manheimer David, 123 W 4th
Wright Van M, 703½ Franklin

Clothing

B K Mnfg Co The, (mnfrs) 1202 Pine
Cohn L & Son, 909 Franklin
Grieger Ferdinand, 531 Franklin
KROMSHINSKY MICHAEL, 402-404 Franklin
LIBERAL CREDIT CLOTHING CO, 310 Franklin
MEYER C ELIJAH, 430 Franklin
Moritz & Son, 417 Franklin
RELIABLE THE, 809-813 Franklin See left top lines
SALZBERG'S HOUSE OF QUALITY, 817-821 Franklin
Shon Harry Co, 527 Franklin

Coal

DUNLAP J M & SON, 114 W 4th and 2700 Franklin
GOTTO ORPHIE W, 125-27 E 9th and 901-7 Pine
Haviland Wm C, 523 E 6th
HEITSCHMIDT AUGUST C, 314-316 E Michigan See inside back cover
KEPPEN HUGO F, 515 Chicago
KUHN JOHN H, 1815 Washington See opp inside back cover
MAXWELL & DUNN, 5th n w cor Canal See right top lines
MICHIGAN CITY LUMBER & COAL CO, 131 Washington
Milwaukee Dock Coal Co, (whol) 108 W Michigan
RAWLINGS WILBUR L, 101 Franklin
REDDING & BOSS, 224 Franklin See right top lines

*Coal and Coke

HEITSCHMIDT AUGUST C, 314-316 E Michigan See inside back cover

Coke and Wood

MAXWELL & DUNN, 5th n w cor Canal See right top lines
REDDING & BOSS, 224 Franklin See right top lines

Collections

SNOOK ALLEN J, 115 E 4th See left top lines

Confectioners

Behrndt Henry, 1018 Franklin
Bodine & Sons, 203 Franklin
CANDITORIUM THE, 507 Franklin
Carr Wm T, 1322 E Michigan
Debre John, 611 E Michigan
Lambreson John, n end of Franklin
Leusch George, 231 Franklin
Michigan City Wholesale Candy Co, 111-15 W 5th

ALLEN J. SNOOK, J. P. General Insurance and Collections
Real Estate and Rental Agency. Abstracts of Title
115 East Fourth Street MICHIGAN CITY, IND.

REICHER AUGUST C, 516 Franklin See right top lines
Rinehart Mamie Mrs, 2419 Franklin
Sadenwater Charles J, 825 Franklin
Salamy James, 631 E Michigan
Salzberg Abraham, 1712 Franklin
Wozniak Julia Mrs, 2101 Franklin

Contractors

Ahlgrim Charles, 1723 E Michigan
Bader Albert, (painter) 723 E 8th
Bell Wm H, (paving) 118 E Superior
BLOMQUIST ELMER, (painter) 301 Franklin See page 5
Bluhm Henry H, (painter) 217 E 8th
Burns John W, (carp) 630 Dewey
CRUM & THURBER, (Electrical) 116 W 4th
DUNLAP J M & SON, (teaming) 114 W 4th and 2700 Franklin
Felton Charles H, (mason(411 E Michigan
HAVILAND TRANSFER & STORAGE CO, (teaming) 120 E Michigan See page 2
Fry Jesse J, (railroad) 417½ Franklin
Hutchinson Wm B, (paving) 420 Franklin
Kitchell Jirah A (plasterer) 1009 Cedar
KOELLN HENRY, (General) 317 E 5th
LEIST CHARLES & CO, (General) 122 W 8th
LOGAN LOT, (Teaming) 915 Franklin, See left top lines
LUKOW JOHN, (Painter) 105 W 10th See page 6
Michaely Peter, (paving) 915½ Franklin
MILCAREK VINCENT B & CO, (Cement) 6th and Canal See page 9
Nodary Joseph J, (stone) 423 E 8th
REDDING & BOSS, 224 Franklin See right top lines
SHEELEY HOWARD E, (Boulevard and Street Lighting Systems) 1912 E Michigan
STAIGER HARDWARE CO, (Heating) 613-615 Franklin See back cover
Stoddard Electric Supply Co, (electrical) 309 Franklin
Voss Ernest, (carp) 501 E 8th

Corsetiere

Marcus Frances, 112 W 7th

***Crushed Stone**

HEITSCHMIDT AUGUST C, 314-316 E Michigan See inside back cover

Cut Glass

ELSON ELON J, 405 Franklin
MELLOR WALTER H, 517 Franklin See front cover

MAXWELL & DUNN Lumber, Coal and Building Materials
TELEPHONE 139
Canal and Fifth Streets MICHIGAN CITY, IND.

*Cutlery

FLOTOW & LINDEMANN, 503 W 10th See page 8

Decorators

BLOMQUIST ELMER, 301 Franklin See page 5
LUKOW JOHN F, 105 W 10th See page 6

Dentists

Flynn Wm B, 202 E 5th
Gibson George W, 404 Franklin
Hall Wm A, 717 Franklin
Hixon Julian T, 527½ Franklin
Marr Robert A, 601 Pine
Myers Cyrus A, 117 W 6th
ROSS C DeARMOND, 531½ Franklin
SAWYER JOHN C, 618 Franklin
Seymour Charles H, 103 W 7th

Department Store

RELIABLE THE, 809-813 Franklin See left top lines
SALZBERG'S HOUSE OF QUALITY, 817-821 Franklin See right top lines

*Diamonds

MELLOR WALTER H, 517 Franklin See front cover

*Distilled Water

MICHIGAN CITY ICE & COLD STORAGE CO, 8th ne cor Michigan See page 7

*Drain Tile

MILCAREK VINCENT B & CO, 6th and Canal See page 9

Dressmakers

Clemens Belle Mrs, 532 Franklin
Cole Mattie, 421½ Franklin
Doerr Catherine, 221 E 4th
Peirce Alice M Mrs, 509½ Franklin

Drugs

Cunningham Effie E Mrs, 409 Chicago
Kloepfer Otto A, 408 Franklin
KRAMER'S PHARMACY, 831 Franklin See front cover
Moran Edward M, 627 Franklin
OHMING DRUG CO ,413 Franklin
WOODSON WM F, 525 Franklin
ZAHRN WM F, 1104 Franklin

*Dry Cleaning

STAR LAUNDRY & DRY CLEANING CO, 109-111 E Michigan See right top lines

J. ALEXANDER MANUFACTURER OF **High Grade Ice Cream**

112 E. Fourth Street **Michigan City, Indiana**

Dry Goods

Brooks Isaac, 312 Franklin
Burns Mrs J F & Co, 405 Willard av
CARSTENS BROS, 323-325 Franklin
Dabbert Charles A, 605 E Michigan
Flotow Wm E, 603 W 10th
Levenberg Isaac, 1045 E Michigan
Levin Harry G, 1714 Franklin
Linkemer Sadie Mrs, 508 Franklin
Nehas Abraham, 119 E Michigan
RELIABLE THE ,809-813 Franklin See left top lines
Scharnberg Nanning M, 813 W 10th
SALZBERG'S HOUSE OF QUALITY, 817-821 Franklin See right top lines
Winfield Charles W, 725 Franklin
ZEESE & DONNELLY, 409 Franklin

Dye Works

STAR LAUNDRY & DRY CLEANING CO, 109-111 E Michigan See right top lines

Electric Light Company

NORTHERN INDIANA GAS & ELECTRIC CO, 519 Franklin

*Electrical Time Switches

M & O AUTOMATIC SWITCH CO, 517 Franklin

*Embroidery

WEAVER ANNA B MRS, 414 Franklin

Express Companies

American Express Co, 302 Franklin
United States Express Co, 224 Franklin
Wells Fargo & Co Express, 1102 Franklin

Feed Mills

HEITSCHMIDT AUGUST C, 314-316 E Michigan See inside back cover
KUHN JOHN H, 1815 Washington See opp inside back cover

*Fire Brick and Clay

HEITSCHMIDT AUGUST C, 314-316 E Michigan See inside back cover

Fish

Behrer & Cartwright, 906 W 9th
Klanke Wm F, 1502 Franklin

Five and Ten Cent Stores

INDEPENDENT FIVE AND TEN CENT STORE, 623 Franklin

REDDING & BOSS COAL COKE AND WOOD

Office: 224 Franklin Street. Phone 488. Michigan City, Ind.

Kresge S S Co, 705-707 Franklin
Woolworth F W Co, 521-23 Franklin

Florists

Brinckmann Bros, 716-18 Franklin
KINTZELE WM A, S Franklin near city limits See back cover
REICHER AUGUST C, 516 Franklin See right top lines

Fruits

Michigan City Fruit Co, 306 Franklin

Flour and Feed

GOTTO ORPHIE W, 125-27 E 9th and 901-7 Pine
GRUSE GEORGE, 505 W 10th
HEITSCHMIDT AUGUST C, 314-316 E Michigan See inside back cover
KEPPEN HUGO F, 515 Chicago
KUHN JOHN H, 1815 Washington See opp inside back cover

***Foreign Exchange**

SPIRO ISIDOR I, 501 Franklin See front cover

Founders

Bies Foundry Co, W Coolspring av

Furniture

AICHER OTTO, 324 Franklin See right top lines
BLUMENZWEIG ISAAC, 208 Franklin
KESSLER'S FURNITURE STORE, 621 Franklin See left top lines
MILLER BROS, 807 Franklin
SHON S FURNITURE CO, 326 Franklin

Garages

DIAMOND MACHINE CO, 110-112 E Michigan
FORD MOTOR AGENCY, 116 W 6th
Rydzy Garage Co, 121 W 5th

Gas Company

NORTHERN INDIANA GAS & ELECTRIC CO, 519 Franklin

***Gasoline Engines**

HEITSCHMIDT AUGUST C, 314-316 E Michigan See inside back cover

***Ginger Ale**

KUNKEL HENRY C, 1040 E 8th See page 6
STANDARD BOTTLING WORKS, 1026 E Michigan See page 9

Glove Mnfrs

Burnham Frederic H Co, Wall s e cor Tennesse
Teucumseh Facing Mills, 515-519 E 6th

HENRY LUMBER CO. Office, Yard & Mill East End 6th
Wholesale and Retail Dealers in Lumber, Lath, Shingles, Etc.
We receive our Lumber by cargo lots. Telephone. 55 MICHIGAN CITY, INDIANA

***Gold Fish**

REICHER AUGUST C, 516 Franklin See right top lines

Grain and Hay

GOTTO ORPHIE W, 125-27 E 9th and 901-7 Pine

Greenhouses

KINTZELE WM A, S Franklin near city limits see back cover

Grocers

Albano Frank, 1806 Franklin
Anderson Carl E, 815 W 10th
Baunach Michael, 1010 Franklin
Bonahoom Nagib, 114 E Michigan
Brinckmann Leonard R, 603 E Michigan
Carow Louis J, 823 Franklin
Clark Bros, 423 Franklin
Cohen Jacob, 2113 Ohio
Dittmer Fred, 407 W 9th
Dombkowski John S, 2105 Ohio
Ebert Bhos, 216 Franklin
Faroh Bros, 228 Franklin
Farrell Bros, 1315 Franklin
Finske Henry, 603 Franklin
FINSKE JOHN, 829 Franklin
Fisher Rudolph F, 1513 E Michigan
Fisher & Pinsky, 508 W Balitmore
Frankel Morris J, 119 W 5th
GIELOW HENRY W, 6th n e cor Michigan
Gielow Herman, 501 E 10th
GRUSE GEORGE, 505 W 10th
Harbart Henry C, 1402 Elston
Kelsey Malcom, 1703 Franklin
Kelush & Osman, 121 E Michigan
KIENITZ GUSTAV H, 1415 Franklin
Kintzele John, 1709 Franklin
Kniola Bros, 1701½ Elston
KRUEGER FRED C, 433 Willard av
Krueger Henry J, 420 C
Lambka Albert, 315 Chicago
Lepel Emil, 302 E 10th
LUCHTMAN WM J, 1019 E Michigan
Miles & Schaefer, 708 Franklin
Miller John D, 702 W 9th
Niendorf Albert, 1313 W 10th
Orlowski & Wozniak, 1153 E Michigan
Pakuszewski Steve, 116 Fogarty
Przybylinski Anthony, 1702 Franklin

MICHIGAN CITY PARCEL DELIVERY COMPANY
Parcels Delivered to all Parts of City
M. B. WHITE, Manager
OFFICE: Cor. 4th and Washington Streets FOR QUICK SERVICE CALL PHONE No. 1661

Restum & Aboabbs, 113 E Michigan
Retseck Bros, 601 W 10th
Schatsnyder & Kay, 1402 Franklin
Shikany Bros, 232 Willard av
Sieb Frank, 321 Franklin
Sowinski Steve, 1502 Ohio
SPENCER ANNIE H MRS, 501 E Michigan
Slavin & Arenson, 2114 Franklin
Tamber Tannus, 801 W 7th
Timm Wm M, 506 Chciago
Wellnitz Otto A, 320-22 Franklin
WESTFALL EDWARD F, 1115 Franklin
Wilke August, 401 Willard av
WITTE GUSTAVE A, 1902 Franklin
Wolgast Fred, 325 Willard av
Wood Thomas E, 1305 Elston
Zaroor Jacob & Co, 607 E Michigan
Zalvinat Wm A, 308 W 8th

Grocers—Whol

KRAMER & SONS, 234 E 2d

Hair Dressers

Murray Anna Mrs, 107 W 4th

Hardware

BARTHOLOMEW & CO, 619 Franklin
CRESCENT HARDWARE CO, 1103-1105 Franklin
FLOTOW & LINDEMANN, 503 W 10th See page 8
KLOPSCH OTTO & SON, 827 Franklin
MICHIGAN CITY HARDWARE CO,416 Franklin
STAIGER HARDWARE CO, 613-15 Franklin See back cover

Harness

GRIEWANK CHARLES F, 406 Franklin
STAIGER HARDWARE CO, 613-615 Franklin See back cover
VOSS FRANK L, 120 W 4th See page 30

Hay

KUHN JOHN H, 1815 Washington See opp inside back cover

***Hay and Straw**

HEITSCHMIDT AUGUST C, 314-316 E Michigan See inside back cover

***Heating**

STAIGER HARDWARE CO, 613-615 Franklin See back cover

Horse Shoers

BOJEWITZ JOSEPH & CO, 401-403 Washington

S. SLIVE LADIES' TAILOR
SUITS, COATS, SKIRTS, DRESSES AND OPERA COATS
Ledbetter Bldg., Suite No. 1-2 Phone 765 Michigan City, Ind.

Hotels

ELSTON THE, (European) 202 Franklin
FAIRVIEW HOTEL, 122 E 2d See page 2
HERMITAGE INN AND COTTAGES, s s Hermitage av 1 e of Nevada av
HOTEL VREELAND, 218-222 Franklin See page 10
LAKE VIEW HOTEL, 128 Franklin
Neff Harry G, 122 Franklin
Powell House, 114 E 5th
Shawmut Hotel, s sHermitage av 2 n of Indiana av
SHULTZ HOTEL AND RESTAURANT, 213-215 Franklin See right top lines

NEWLY FURNISHED HOT AND COLD RUNNING WATER STEAM HEAT
The Shultz Hotel and Restaurant
213-215 FRANKLIN STREET
J. E. SHULTZ, Jr., Prop.
FIRE ESCAPE IN EVERY ROOM
Established 1872 MICHIGAN CITY, IND.

Troy C H & Son, 125 Franklin
TYRRELL'S HOTEL AND RESTAURANT, 121-123 Franklin

House Furnishers

AICHER OTTO, 324 Franklin
KESSLER'S FURNITURE STORE, 621 Franklin See left top lines

House Movers

KROENING H W & SON, 123 Willard av See page 5

Ice (Wholesale and Retail)

MICHIGAN CITY ICE & COLD STORAGE CO, 8th n e cor Michigan See page 7
PHILLIPS ICE CO, 6th n e cor Canal

Ice Cream

Carr Wm T, 1322 E Michigan
Lidner Joseph, 504 Chicago
Rieck Wm F, 403 Willard av

The Shultz Hotel and Restaurant

213-215 Franklin St., J. E. Shultz, Jr., Prop. Established 1872

Newly Furnished. Hot and Cold Running Water. Steam Heat. Fire Escape in Every Room

Ice Cream Manufacturers

ALEXANDER JUDSON, 112 E 4th See left top lines
MICHIGAN CITY ICE & COLD STORAGE CO, 8th n e cor Michigan (Wholesale and Retail) See page 7

Insurance

Amber Michael, 420 Franklin
Brown Edward H, 109 Butler
CUSHMAN MOE A, 310 Franklin See back bone
GLASSCOTT JOHN J, Citizens Bank Bldg
GRIEGER WM J, 411 Franklin 2d Floor See back cover
Kenefick M J & J P, 116 W 4th
MASSACHUSETTS MUTUAL LIFE INS CO, 10 First National Bank Bldg
Metropolitan Life Ins Co, 112 W 7th
MILLER CHARLES H, Court House
OHMING WM JR, 420 Franklin
ORR J H & SON, 1-2 First National Bank Bldg
Prudential Insurance Co, 403 Franklin
Public Savings Life Ins Co, 112 W 7th
SCHWAGER HENRY A, 307 Franklin
SCHWIEM WM, 431½ Franklin
SHERWOOD JAMES H, 10 First National Bank Bldg
SNOOK ALLEN J, 115 E 4th See left top lines
SPIRO ISIDOR I, 501 Franklin See front cover

Interior Finish

COLBORN A R Co THE, n end of Spring See back cover
HENRY LUMBER CO, e end of 6th See left top lines
ROOT MANUFACTURING CO, Michigan cor Wabash

Investments

CUSHMAN MOE A, 310 Franklin See back bone
SPIRO ISIDOR I, 501 Franklin See front cover

Jewelers

WALTER H. MELLOR, Jeweler

LET MELLOR FIX YOUR WATCH

This store's reputation has been built upon quality. It's the honest policy of my establishment that attracts people here and induces them to come again.

517 Franklin St. MICHIGAN CITY, IND.

KESSLER'S FURNITURE STORE, 621 Franklin St.
LaPorte County's Only
.. Complete Household Outfitters ..

BECK'S JEWELERY CO, 511 Franklin
Dresser Lee F, 313 Franklin
MELLOR WALTER H, 517 Franklin See front cover
Reiter Harry, 609 Franklin
Ward Seymour J, 913½ Franklin

Junk

Irmas Aaron, 320-324 E Michigan
Shapiro Charles, 128 E Michigan

Justices of the Peace

SCHWIEM WM, 431½ Franklin
SNOOK ALLEN J, 115 E 4th See left top lines

Ladies' Ready to Wear

CARSTENS BROS, 323-325 Franklin
Imperial Cloak and Suit Co, 731 Franklin
LIBERAL CREDIT CLOTHING CO, 310 Franklin
New York Cloak and Suit Co, 625 Franklin
PARIS FASHION CO, 701 Franklin
RELIABLE THE, 809-813 Franklin See left top lines
SALZBERG'S HOUSE OF QUALITY, 817-821 Franklin See right top lines
ZEESE & DONNELLY, 409 Franklin

Ladies Tailors

SLIVE SAMUEL, 1-2 Ledbetter Bldg 707 Franklin See left top lines

Laundries

STAR LAUNDRY & DRY CLEANING CO, 109-111 E Michigan See right top lines
Taylor Clyde L, 212 Franklin
WRIGHT'S LAUNDRY, 902 Franklin

Lawyers

BATEMAN F CLARK, 431 Franklin
Bower Edwin J, 703½ Franklin
Collins C R & J B, 116½ W 4th
CRUMPACKER HARRY L, 501 Franklin
Kenefick M J & J P 116 W 4th
KRUEGER MARTIN T, Springland Farm east end of 8th
Kunkel Louis E, 703½ Franklin
LASS JOHN, 328½ Franklin
MOORE BROS, 1 Opera House Bldg
MILLER THERON F, 7 First National Bank Bldg
ORR J H & SON, 1-2 First National Bank Bldg
PEPPLE WORTH W, 5-6 First National Bank Bldg
SCHWAGER HENRY A, 307 Franklin

A. C. REICHER, Florist Cut Flowers, Potted Plants in Season
Floral Decorations and Seeds
Importer of Bulbs, Holly and Evergreens, Gold Fish, Fish Foods, Etc.
CONFECTIONERY IN CONNECTION
PHONE 1180 MICHIGAN CITY, IND

SMITH FORREST F, 328½ Franklin
SPIRO ISIDOR I, 501 Franklin See front cover
Watson Joseph J, 328½ Franklin

*Leather Goods

VOSS FRANK L, 120 W 4th See page 30

Lime and Cement

HEITSCHMIDT AUGUST C, 314-316 E Michigan See inside back cover

Livery Stables

Brinckmann Bros, 716-18 Franklin
EARL ALFRED F, 131 W Michigan
Gerrard John, 127-9 W 4th

Loans

CUSHMAN MOE A, (Mortgages) 310 Franklin See back bone
GLASSCOTT JOHN J, Citizens Bank Bldg
MICHIGAN CITY LOAN AND BUILDING ASSOCIATION, 501 Franklin See left top lines
OHMING WM JR, 420 Franklin
PROVIDENT LOAN CO, 3-4 First National Bank Bldg
SCHWAGER HENRY A, 307 Franklin
SPIRO ISIDOR I, 501 Franklin See front cover
State Loan Co, 431½ Franklin

Lumber

COLBORN A R CO THE, n end of Spring See back cover
HENRY LUMBER CO, e end of 6th See left top lines
MAXWELL & DUNN, 5th n w cor Canal See right top lines
MICHIGAN CITY LUMBER & COAL CO, 131 Washington

Machinists

Blashefska Joseph K, 125 W 4th
DIAMOND JOSEPH CO, 110-112 E Michigan
MICHIGAN CITY IRON WORKS, 218 Wabash See back fly leaf

*Marble and Granite Works

MICHIGAN CITY GRANITE AND MARBLE WORKS, Tilden av opp Greenwood Cemetery See opp inside back cover

*Market Gardeners

KINTZELE WM A, S Franklin near city limits See back cover

Masseuse

Echistadt Anna, 1021 W 7th

Mattress Mnfrs

Chodosh Bros, 215 Pine

L. LOGAN **Draying and General Teaming**
TELEPHONES: • • OFFICE 569, RESIDENCE 573
Freight and Trunks Handled at all Times
Pianos and Furniture Handled with Special Care
915 Franklin St., Michigan City, Ind.

Meat Markets

Brinckmann Leonard A, 603 E Michigan
BRINCKMANN & SON, 605 Franklin
BUEHLER BROS, 308 Franklin
Dingler Louis, 1907 Franklin
Ebert Bros, 216 Franklin
Ginther John C, 431 Willard av
Krentz Martin E, 1509 E Michigan
Miller Edward G, 507 W 10th
MILLER WM, 1001 Franklin
Munning Joseph M, 407 Willard av
Noveroski John, 1509 Ohio
Pawloski Frank, (Estate) 1115 E Michigan
Roeske Otto E, 146 Franciso
Schnick Bros, 409 Chicago
Zieske Arthur W, 1047 E Michigan

Men's Furnishings

Holman Scott S, 509 Franklin
KROMSHINSKY MICHAEL, 402-404 Franklin
MEYER C ELIJAH, 430 Franklin
Propp Max, 1113 Franklin
RELIABLE THE, 809-813 Franklin See left top lines
SALZBERG'S HOUSE OF QUALITY, 817-821 Franklin See right top lines

Merchant Tailors

Ekelin Charles, 524 Franklin
King Woolen Mills Co, 318 Franklin
Kominarek Anton, 1011 Franklin
Krentz Frederick, 311 Franklin
Monroe John Tailoring Co, 411 Franklin
PECK GEORGE M, 904 Franklin
Peterson J August, 410 Franklin
Procter George A, 314 Franklin

Mill Work

COLBORN A R CO THE, n end of Spring See back cover
HENRY LUMBER CO, e end of 6th See left top lines
ROOT MANUFACTURING CO, Michigan cor Wabash

Millinery

ELSON ELON J, 405 Franklin
LIBERAL CREDIT CLOTHING CO, 310 Franklin
Miller-Donnelly, 607 Franklin
Pahl Otto C, 709 W 10th
Propp Martha Mrs, 425 Franklin
RELIABLE THE, 809-813 Franklin See left top lines

SALZBERG'S "HOUSE OF QUALITY"
The Finest Mercantile Institute in the City
817-19-21 Franklin Street **Michigan City, Ind.**

Retseck Praxida, 908 Franklin
SALZBERG'S HOUSE OF QUALITY, 817-821 Franklin See right top lines
WEAVER ANNA B MRS, 414 Franklin
White Linda L Mrs, 906 Franklin
Zimmerman Nona V Mrs, 315 Franklin

Monuments

MICHIGAN CITY GRANITE AND MARBLE WORKS, Tilden av opp Greenwood Cemetery See opp inside cover

Music Tteachers

Becks Cecil, 201 E 10th
Becks Josephine T, 201 E 10th
Shultz Edith May, 215 Franklin
Valentine May, 1415 Washington
Walker Della, 1203 Franklin
WEIL WM G, 328½ Franklin

News Dealers

MEYER C ELIJAH, 430 Franklin
Union News Co, M C R R pass depot

Newspapers

EVENING DISPATCH THE, 206 Franklin
EVENING NEWS THE, 115 W Michigan

***Notary Public**

SPIRO ISIDOR I, 501 Franklin See front cover

Oils

Jenkins Oil Co, 1516 E Michigan
Standard Oil Co, Canal

***Optometrists**

BECK'S JEWELRY CO, 511 Franklin
MELLOR WALTER H, 517 Franklin See front cover
Oswald Albert M, 605½ Franklin

Painters

BLOMQUIST ELMER, 301 Franklin See page 5
LUKOW JOHN F, 105 W 10th See page 6

Paints, Oils and Glass

BARTHOLOMEW & CO, 619 Franklin
MICHIGAN CITY HARDWARE CO, 415 Franklin
STAIGER HARDWARE CO, 613-615 Franklin See back cover

***Parcel Delivery**

MICHIGAN CITY PARCEL DELIVERY CO, 208 W 4th See page 7

Michigan City Loan and Building Association
THE OLDEST SAVINGS INSTITUTION IN MICHIGAN CITY
CAPITAL $2,000,000. Loans made on Real Estate in Large or Small Amounts. I. I. SPIRO, Sec'y.
Office 501 Franklin Street Telephone 116

Photographers

Brede Leo, 607½ Franklin
Calvert Earle C, 617½ Franklin
Houser George E, 115 E 5th

Physicians

Bowers Rose A Mrs, 222½ W 9th
Bowers Whitefield B, 814 Franklin
COLE NELLE M, 501 Franklin
Eads Thomas L, 831½ Franklin
Eberhardt Werner, 119 E 6th
Farres Shickry, 429½ Franklin
Fogarty Julia, (ostopath) 312½ E 5th
KASDORF GEORGE C, 15 Ledbetter Bldg
KERRIGAN J J & J V, 409 Washington
Killough Aimee R, 713 Franklin
Lau Ludwig, 402 Cloud
LEEDS FRANK R, 808 Franklin
Ledbetter John N, 112 W 7th
Martin Francis V, 124 W 8th
ROGERS JESSE B, 118 E 6th
Snyder John W, 115 E 8th
TILLOTSON & BLINKS, 129 W 6th
WARREN FRANK R, 717 Franklin
WILSON LEROY A, 201 5th

Piano Tuners

Nelson Wm J, 729 Franklin

Pianos

Debre John, 617 E Michigan
Hillman Arthur F, 915 Franklin
Korn A F, 609 Franklin
PAUL LOUIS G, 729 Franklin
Smith Joseph C, 511 Franklin
Storm Frank H, 313 Franklin

*Picture Framing

AICHER OTTO, 324 Franklin See right top lines
MUTCH MICHAEL F, 211 W 9th

Planing Mills

COLBORN A R CO THE, n end of Spring See back cover
HENRY LUMBER CO, e end of 6th See left top lines
ROOT MANUFACTURING CO, cor Michigan and Wabash

Plumbers

Common John V, 109 E 10th
KLOPTSCH OTTO & SON, 827 Franklin

Star Laundry and Dry Cleaning Co.
Ladies' and Gents' Suits Cleaned and Pressed, $1.00
W. R. Andrus, Mgr. Telephone 133. 109-111 E. Michigan St.

Simpson & Adamson, 915 Franklin
STAIGER HARDWARE CO, 613-615 Franklin See back cover
FLOTOW & LINDEMANN, 503 W 10th See page 8

***Poultry Supplies**

HEITSCHMIDT AUGUST C, 314-316 E Michigan See inside back cover
KUHN JOHN H, 1815 Washington See opp inside back cover

Printers

BUELTZINGSLOEWEN LEO G, 115 E 7th
Clark Thomas E, 114 W 4th
EVENING DISPATCH THE, 206 Franklin
EVENING NEWS THE, 117 W Michigan

Railroads

Chicago, Indianapolis & Louisville Ry (Monon Route) north end of Franklin
Chicago, Lake Shore & South Bend Ry Co, 1102 Franklin
CHICAGO, SOUTH BEND & NORTHERN INDIANA RY CO, 129-131 Franklin
Lake Erie & Western R R, Front bet Franklin and Washington
Michigan Central R R, north end of Franklin
Pere Marquette R R , Franklin opp Harrison

Real Estate

Brown Edward H, 109 Butler
CUSHMAN MOE A, 310 Franklin See back bone
GLASSCOTT JOHN J, Citizens Bank Bldg
GRIEGER WM J, 411 Franklin 2d floor See back cover
Holman Sidney L, 510½ Franklin
Loboda John, 328½ Franklin
MILLER CHARLES H, Court House
OHMING WM JR, 420 Franklin
ORR J H & SON, 1-2 First National Bank Bldg
SCHAWGER HENRY A, 307 Franklin
SCHWIEM WM, 431½ Franklin
SHERIDAN BEACH LAND CO, 501 Franklin
SHERWOOD JAMES H, 10 First National Bank Bldg
SNOOK ALLEN J, 115 E 4th See left top lines
SPIRO ISIDOR I, 501 Franklin See front cover

***Rental Agents**

SNOOK ALLEN J, 115 E 4th See left top lines
SPIRO ISIDOR I, 501 Franklin See front cover

Repairing (General)

Bell G E, 1210 Franklin

THE RELIABLE Michigan City's Greatest Department Store
809-811-813 Franklin Street

Restaurants

ANNEX CAFE, 113 W 7th
Bion Willard M, 109 W 4th
ELSTON CAFE, 202 Franklin
GLIDDEN & HEISE, 617 Franklin
Harmedh Steve, 112 W 2d
HOTEL VREELAND CAFE, 218-222 Franklin See page 10
King Fong Lo & Co, 209 Franklin
Love Mitchell, 1014 Franklin
Neff Harry G, 122 Franklin
Newman Herman E, 109 W 4th
SHULTZ HOTEL AND RESTAURANT, 213-215 Franklin See right top lines and under hotels
Smith Wm R, 227 Franklin
Troy C H & Son, 125 Franklin
TYRRELL'S HOTEL AND RESTAURANT, 121-123 Franklin
VIENNA CAFE, 230-232 Franklin
Weeks E A & Co, 1102 Franklin
Y M C A CAFETERIA, 126 W 7th

*Roofers

REDDY ROOFING CO, 915 See back fly leaf
Kintzell John P, 1810 Pine

Roofing Materials

COLBORN A R CO THE, n end of Spring See back cover
HAVILAND TRANSFER & STORAGE CO, 120 E Michigan See page 2
HENRY LUMBER CO, e end of 6th See left top lines
MAXWELL & DUNN, 5th n w cor Canal See right top lines
REDDY ROOFING CO, 915 Franklin See back fly leaf

Rug Mnfrs

Star Rug Co, 703 Pearl

Saloons

Arndt George A, 601 E 2d
Badur Frank, 1701 Franklin
Bartels Wm C, 223 Willard av
Brinkman Alexander L, 120 Franklin
Buehring Wm H, 209 Franklin
Commens Fred C, 601 E Michigan
Debäld Henry, 1401 Franklin
Duszynski Michael, 1404 Franklin
EKLUND GEORGE F, 1101 Franklin
ELSTON BUFFET, 202 Franklin
Fink Fred W, 123 Franklin
Frank Charles, 210 Franklin

OTTO AICHER PICTURE FRAMING GO-CARTS DINNER SETS

324 FRANKLIN STREET MICHIGAN CITY, IND.

FREYER RUDOLPH, 115 E Michigan
Geister George, 1145 W 9th
Gnibba Wm, 111 E 4th
Grattenheler Henry, 1901 Franklin
HUENERJAGER PAUL, 219 Franklin
HIPP & HAVILAND, 117 E 2d
Hirschmann Max, 117 W 5th
Hirschmann Otto, 231 Willard av
HOTEL VREELAND, 218-222 Franklin **See page 10**
Hyska George, 2325 Wabash
Kastem Theodore J, 316 Franklin
Kemp Herman M, 327 Franklin
Kienitz Herman A, 201 W 4th
Kolobuchowski Frank, 1712½ Elston
Komasinski Sylvester, 124 W 4th
Kriesel Adolph R, 601 E 10th
Kriesel Fred E, 1049 E Michigan
KROLL ERNEST, 115 W 7th
KRUEGER RUDOLPH J, 230-232 Franklin
Krueger Wm A, 1508 Ohio
Lagess Levi, 802 Manhattan
Levendoski Wm, 1009 Franklin
Lukowski Michael, 912 Elston
McNULTY THOMAS P, 117 Franklin
Madginski Stephen, 402 W Baltimore
Malcer Egnac, 2030 Ohio
MATHIAS GEORGE A, 416 Franklin
Meyer Edward, 304 E 10th
Miller Gus A, 511 W 10th
Morrow Clarence C, 215 Franklin
Mutch Peter, s s E Michigan 2 e of limits
Niendorf Fred, 1315 W 10th
Niendorf John, 501 W 10th
Ostrowski Hippolite, 507 Center
Pagels Albert, 120 Union
Perring Ira O, 127 Franklin
Rabe Wm, 124 Franklin
Rapp George, 201 Franklin
Reglein Herman L, 601 Franklin
Reinke John, 427 Willard av
Rubin Manton, 616 W 9th
Schrumm Albert C, 305 Franklin
Shapero Morris, 407 Franklin
Sheets Nick, 602 W 9th
Shure Albert J, 217 Franklin
Shure Wm F, 704 E 2d
Slattery Wm J, 229 Franklin

ALLEN J. SNOOK, J. P. General Insurance and Collections
Real Estate and Rental Agency. Abstracts of Title
115 East Fourth Street MICHIGAN CITY, IND.

SPIRO FRED, 513 Franklin
Stupeck Anthony J, 2210 Franklin
Tomczak Joseph, 908 Elston
UMLAUF FRED, 602 E Michigan
Voss Otto W, 1001 E Michigan
Walerstein Jacob L, 1708 Franklin
Weiler Rudolph H, 815 Franklin
Westphal Herman, 602 Chicago
Wojciechowske Charlse, 1001 W 10th

Salt

KUHN JOHN H, 1815 Washington See opp inside back cover

Sand and Gravel

Baker Sand Co, M C R R yards ½ mile east of limits
HAVILAND TRANSFER & STORAGE CO, 120 E Michigan See page 2
Hoosier Slide Sand Co, 108 W Michigan
LOGAN LOT, 915 Franklin See left top lines
MILCAREK VINCENT B & CO, 6th and Canal See page 9
REDDING & BOSS, 224 Franklin See right top lines

Sash and Doors

COLBORN A R CO THE, n end of Spring See back cover
HENRY LUMBER CO, e end of 6th See left top lines
ROOT MANUFACTURING CO, cor Michigan and Wabash

Seeds

HEITSCHMIDT AUGUST C, 314-316 E Michigan See inside back cover
KUHN JOHN H, 1815 Washington See opp inside back cover

Sewing Machines

Singer Sewing Machine Co, 111 W 5th

Shirt Mnfrs

Kronthal B & Co, 1202 Pine
Reliance Mnfg Co, Chicago and Ford

Shoemakers

Bloom Robert, 205 Franklin
Boyan Teopil, 1001 W 7th
Economy George, 412 Franklin
Fabian Carl J, 113 W 5th
Hoffman Harry L, 417 E 6th
Quartuccio Anton, 1711 Franklin
Wortell Abraham, 1208 Franklin
Wortell Morris, 1041 E Michigan

MAXWELL & DUNN Lumber, Coal and Building Materials
TELEPHONE 139
Canal and Fifth Streets MICHIGAN CITY, IND.

Shoe Shining

Economidis George, 412½ and 522 Franklin
Regas John, 225 Franklin

Shoes

Cohn L & Son, 909 Franklin
FEALLOCK WM J, 503 Franklin
Grischow F C & Bro, 427 Franklin
Hoeppner Charles, 509 W 10th
LIBERAL CREDIT CLOTHING CO, 310 Franklin
Propp Max, 1113 Franklin
RELIABLE THE, 809-813 Franklin See left top lines
SALZBERG'S HOUSE OF QUALITY, 817-821 Franklin See right top lines
Schinitzky Bernard, 1716 Franklin
Shons Shoe Store 529 Franklin
Throckmorton & Niemer, 421 Franklin
Weiler George, 913 Franklin

*Signs

BLOMQUIST ELMER, 301 Franklin See page 5

*Special Machinery

MICHIGAN CITY IRON WORKS, 218 Wabash See back fly leaf

Sporting Goods

MICHIGAN CITY HARDWARE CO, 415 Franklin
STAIGER HARDWARE CO, 613-615 Franklin See back cover

Steamship Tickets

SPIRO ISIDOR I, 501 Franklin See front cover

Storage

DUNLAP J M & SON, 114 W 4th and 2700 Franklin
GOTTO ORPHIE W, 125-27 E 9th and 901-7 Pine
HAVILAND TRANSFER & STORAGE CO ,120 E Michigan See page 2
Levine Morris, 2019 Franklin
LOGAN LOT, 915 Franklin See left top lines
REDDING & BOSS, 224 Franklin See right top lines

*Stoves

BLUMENZWEIG ISAAC, 208 Franklin

*Structural Iron Work

MICHIGAN CITY IRON WORKS, 218 Wabash See back fly leaf

*Surety Bonds

CUSHMAN MOE A, 310 Franklin See back bone
SPIRO ISIDOR I, 501 Franklin See front cover

J. ALEXANDER MANUFACTURER OF **High Grade Ice Cream**

112 E. Fourth Street **Michigan City, Indiana**

***Tanks**

MICHIGAN CITY IRON WORKS, 218 Wabash See back fly leaf

Tanners

Michigan City Tanning Co, n s Harbor opp Miller

Teas, Coffee & Spices

Onkes Frank D, 408 E 10th

Telegraph Companies

Postal Telegraph-Cable Co, 224 Franklin
WESTERN UNION TELEGRAPH CO, 302 Franklin

Telephone Company

Merchants Mutual Telephone Co, 517½ Franklin

Theatres

Dreamland Theatre, moving pictures) 319 Franklin
Idle Hour Theatre, (moving pictures) 429 Franklin
LYRIC THEATRE, (moving pictures) 703 Franklin
ORPHEUM THEATRE, 514 Franklin
Princess Theatre, (moving pictures) 211 Franklin
Starland, (moving pictures) 426 Franklin

Tin and Sheet Metal Works

FLOTOW & LINDEMANN, 503 W 10th See page 8
KLOPSCH OTTO & SON, 827 Franklin

***Toys**

RELIABLE THE, 809-813 Franklin See left top lines

Transfer and Draying

Dalson Charles H, 113 W Michigan
DUNLAP J M & SON, 114 W 4th and 2700 Franklin
HERMITAGE TRANSFER LINE, 208 W 4th See page 7
LOGAN LOT, 915 Franklin See left top lines
MICHIGAN CITY PARCEL DELIVERY CO, 208 W 4th See page 7
HAVILAND TRANSFER & STORAGE CO, 120 E Michigan See page 2
REDDING & BOSS, 224 Franklin See right top lines
HOTEL VREELAND TRANSFER LINE AND AUTOMOBILE LIVERY, Hotel Vreeland See page 4

Transportation Company

INDIANA TRANSPORTATION CO, 501 Franklin

Trunks and Valises

VOSS FRANK L, 120 W 4th See page 30

Redding & Boss DRAYING, TRANSFER, STORAGE, Baggage and Express

Office: 224 Franklin St. Phone 488 Michigan City, Indiana

Trust Company

MCIHIGAN CITY TRUST AND SAVINGS CO, 301 Franklin

Undertakers

Brinckmann Bros, 716-18 Franklin
EARL ALFRED F, 131 W Michigan
Ott Aloysius G, 118 W 4th

Upholsterers

Kuss Wm, 116 W 6th
MUTCH MICHAEL F, 211 W 9th

Veterinary Surgeons

COOTE HENRY L B, 312 E Michigan

***Wall Boards**

HAVILAND TRANSFER & STORAGE CO, 120 Michigan See page 2

Wall Paper

BLOMQUIST ELMER, 301 Franklin See page 5
Breskin Louis, 805 Franklin
LUKOW JOHN, 105 W 10th See page 6
WOODSON WM F, 525 Franklin

Water Cooler Mnfrs

Consumers Cooler Co, Carroll av and Holliday

***Watch Repairers**

MELLOR WALTER H, 517 Franklin See front cover and under Jewelers

Watches and Clocks

MELLOR WALTER H, 517 Franklin See front cover and under Jewelers

***Water Tanks and Heaters**

HEITSCHMIDT AUGUST C, 314-316 E Michigan See inside back cover

Wines and Liquors

SPIRO FRED, 513 Franklin

Wood

HEITSCHMIDT AUGUST C, 314-316 E Michigan See inside back cover

Don't lend your Directory, it will cost you six dollars to replace it.

THE REDDY ROOFING CO.

COMPOSITION ROOFING

COMPOSITION FLOORING

Screen and Weather Strips

PHONE 569

915 Franklin St. MICHIGAN CITY, IND.

O. F. HEISE, President and Manager TELEPHONES: Factory 1310 Residence 1319

Michigan City Iron Works

BUILDERS OF

Engines, Boilers, Special Machinery, Tanks, Stacks, Heavy Sheet and Structural Iron Work

Machine and Boiler Work a Specialty

All kinds of repairs on short notice —day or night

ESTIMATES FURNISHED

218 Wabash St. MICHIGAN CITY, IND.

PEDDY'S ROOFING

COMPOSITION ROOFING

COMPOSITION FLOORING

Screen and Window

Repairs

Paints, etc.

615 Franklin St. MICHIGAN CITY, IND.

Michigan City Iron Works

Engines, Boilers, Iron and Brass Castings, Pulleys, Gears, Shafts and Machinery Iron Work

Machine and Boiler Work a Specialty

All kinds of repairs on short notice, reasonable rates

ESTIMATES CHEERFULLY GIVEN

112 W. Main St. MICHIGAN CITY, IND.

JOHN H. KUHN

DEALER IN

FLOUR, FEED, GRAIN, HAY AND COAL

COMPLETE LINE OF

Stock and Poultry Supplies

Cor. Washington Street and Barker Avenue

Phone 161 MICHIGAN CITY, IND.

MICHIGAN CITY GRANITE AND MARBLE WORKS

OPPOSITE GREENWOOD CEMETERY

M. MAAS, Proprietor

Foreign and Domestic

GRANITE AND MARBLE

Monuments,
Headstones and
Cutstone Work

Residence Phone 785
Office Phone 1712

Residence 1617 E. Michigan St. MICHIGAN CITY, IND.

JOHN H. KUHN

FLOUR, FEED, GRAIN, HAY
AND COAL

Stock and Poultry Supplies

Phone 161 MICHIGAN CITY, IND.

MICHIGAN CITY GRANITE
AND MARBLE WORKS

GRANITE AND MARBLE

Monuments
Tombstones and
Cemetery Work

Phone 1477 Michigan City MICHIGAN CITY, IND.

A. C. Heitschmidt

THE PLACE FOR

QUALITY

AND

QUANTITY

FLOUR AND FEED

Baled Hay and Straw, Grass Seeds, Garden Seeds, Buggies, Wagons, Gasoline Engines, Farm Implements, Patent Wall Plaster, Fire Brick and Clay, Lime and Cement.

WOOD and COAL

Crushed Lime Stone, Globe Scratch Feed, Chick Feed, Poultry Powders, Stock Food, Drinking Fountains, Feeding Hoppers and Sprays, Water Tanks and Heaters.

A. C. HEITSCHMIDT

Phone 32

314-316 Michigan St. MICHIGAN CITY, IND.

A. C. Heitschmidt

QUALITY

QUANTITY

FLOUR AND FEED

WOOD and COAL

A. C. HEITSCHMIDT

WM. J. GRIEGER

REAL ESTATE
AND FIRE INSURANCE

411 Franklin St., 2nd Floor Michigan City, Ind.

WM. A. KINTZELE

FLORIST

Phone 1504-1R MICHIGAN CITY, IND.

G. J. STAIGER H. J. STAIGER

Staiger Hardware Co.

GENERAL HARDWARE

Stoves, Paints, Oils, Glass, Etc. Steam Fitting and Plumbing a Specialty.
Harness and Sporting Goods

613-615 Franklin St. Michigan City, Ind.

SPECIFY

THE A.R. COLBORN CO. C LUMBER

Colborn's

INTERIOR FINISH

MICHIGAN CITY, IND.